In One Part—General News Sheet—16 Pages

The Times
LOS ANGELES

Twenty-fourth Year.

PER ANNUM, $9.00. | Per Month, 75 Cents, or 2 1-2 Cents a Copy.

MONDAY MORNING, NOVEMBER 6, 1905.

On All News Stands, Trains and Streets. | 5 CENTS

THE WEATHER.
BRIEF REPORT.

FORECAST—For Los Angeles and vicinity: Showers; high easterly winds.
YESTERDAY—Maximum temperature, 67 deg.; minimum, 47 deg. Wind, 8 a. m., southeast; velocity 2 miles; 5 p. m., east; velocity 12 miles. At midnight the temperature was 51 deg.; raining.
TODAY—At 5 a. m. the temperature was 49 deg.; raining.
FORECAST—For San Francisco and vicinity: Showers; probably showers; brisk to high northerly wind.
[The complete weather report will be found on page 8.]

POINTS OF THE NEWS
IN TODAY'S ISSUE OF The Times

INDEX.
1. Treport Quiets Socialists, American Big Fight, For Grasp of the State.
2. Head of Murder Victim Found.
3. First Car Runs to Santa Ana.
4. Southland Rain Drenched.
4. Heiresses to English Gold.
5. Shoots Wife and Himself.
6. Editorial: At the Churches.
7. Sensation at Searchlight.
8. "Liners:" Classified Advertising.
12. Under Banner of the Cross.
15. Events in Los Angeles County.
16. Brief Page: Touring Prelates.

SYNOPSIS.
THE CITY. Two Los Angeles women inherit large fortune and will go to England to claim it....Former Gov. Eaton's hand asked in marriage by woman he has never seen..."I want to die," writes well-dressed stranger, and then sends bullet through his brain; his identity and cause of tragic unsolved mysteries.....First electric car from Los Angeles to Santa Ana....West Adams-street Methodist Episcopal Church greets new pastor. Many members of local Catholic clergy are in Europe....Hindoo of high caste delighted with Los Angeles....Confirmation of largest class in history of Christ Church....Victim of a "hold-up" confesses that he wasn't a victim. Automobile "accident" of Saturday night will claim another victim and District Attorney will investigate. Enraged husband murders wife and ends his own life....More than half an inch of rain and more promised.

SOUTHERN CALIFORNIA. Pasadena police called on to solve diamond mystery for Mrs. Holmes, but gems reappear in old trunk....Methodists dedicate $35,000 church edifice in Coeur City....San Bernardino officers believe that Edward Walker, negro bell-hopper, has perished miserably in the desert....Two miners arrested at San Pedro for trying to pass worthless money....Santa Ana's Rossmore Hotel once more the scene of a sensational shoot-out....Ventura county farmers gather immense double bean crop. Oil points in Southern California report from half to an inch and a half of rain; wind blows in gusts, lightning flashes at Capistrano, polls of the mountains white; merry trippers engage in snowball battle on Mount Lowe.

PACIFIC SLOPE. Finish of a packers' trust in fishing....Refrigerator ship damages cruiser Marblehead. Standard Oil Company organizes coast trade.

GENERAL EASTERN. Head of Susie Geary found....Packers and commission rate adjustment....El Paso operahouse burns....California oil case settled....Widow sues ex-widow for division of property after strange covenant.

WASHINGTON. The President confers with newspaper men about secrecy and publicity....Speed and fightability of the West Virginia.

REVOLT IN RUSSIA. Trepoff scores success....Socialists hold no mammoth demonstration....Funerals in Odessa....Bombs thrown at troops in Lodz....Outrages on Jews in Russia.

PRINTERS TALK OF COLD LEAD.

REVOLUTIONARY SENTIMENTS CROP OUT AT CHICAGO.

Resolutions Adopted Contain Sentiments in Favor of Curtailing the Power of the Judiciary That It May Not Issue Sweeping Injunctions. Editor Post Would Fight.

[BY DIRECT WIRE TO THE TIMES.]

CHICAGO, Nov. 5.—[Exclusive Dispatch.] To curtail the power of the judiciary, that it may not issue at sweeping injunctions, prejudicial and unjust to the cause of union labor, this was the keynote of resolutions passed at a meeting of hundreds of Chicago printers today. Although the gathering had been called to denounce the act of Judge Holdom, who recently enjoined, in a sweeping order, the Typographical Union No. 16, from interfering in any manner with the non-union employés of the Chicago Typothetae, most of the speakers departed from the set text, and in several cases utterances bordering on the revolutionary were heard.

T. A. Johnson, president of the Woodworkers' District Council, referred to Judge Holdom as "Jesse James." Margaret Haley was inspired to declare the representative form of government a failure in this country. Professor Stedman called the courts "capitalistic courts," and added: "In my opinion, Judge Holdom is in the main, consistently with the law of the nation. You may not like me, but I venture to remark that he has acted in this instance consistently with capitalistic society, capitalistic government and capitalistic interest."

Fred Lundin, a candidate for judge of the Circuit Court on the Socialistic ticket, and Joseph F. Post, editor of the Typographical Journal, were cheered when he said: "We shall have to fight this out either by peaceful methods or by bullets."

HEAD OF THE DEAD

Geary Girl's Corpse All Recovered.

Boston Newspaper Men Find Weighted Satchel After Police Give up.

Mother and Sister of the Victim Recognize Features of Missing One.

Dress Suit Case Tallies With the Description Given by Crawford.

[BY DIRECT WIRE TO THE TIMES.]

BOSTON, Nov. 5.—[Exclusive Dispatch.] The final link necessary for the police in the dress suit case mystery was secured this afternoon, about 5 o'clock, when the Boston Post's dredging boat brought to the surface the shot-weighted satchel in which was the head of Susan Geary, the girl dismembered and thrown overboard by a gang of malpractitioners.

The police boat had quit work for the day, and the newspaper boat was about to give up when the last load of the dredge brought the little case to the surface.

It was exactly as described by Crawford in his confession—a small suit case about the size of a jeweler's sample case, weighted with fifteen pounds of shot. Within was the missing head, in a very fair state of preservation.

The head was immediately taken to the police, and the girl's mother sent for. She and the sister immediately identified it as the head of Susie Greary. The dental work would have established the fact beyond a doubt, even had the face not been recognizable.

The police intimate that they have evidence to show that other similar cases have occurred in this city, and the bodies of several victims have been disposed of secretly.

When asked tonight concerning the alleged confessions of Louis W. Crawford and William Howard, Chief Watts of the Bureau of Criminal Investigation, said: "All I will say is that the confession of these two men is the most startling and sensational story I have ever heard. I do not like to think of it. It is a terrible story, and the most remarkable I think in all that I have heard of in all my years of police service."

IMPLICATED PARTIES.
[BY THE ASSOCIATED PRESS—P.M.]

BOSTON, Nov. 5.—The police today continued the search for Mary S. Dean, who is said to have had charge of the home in which Miss Geary died after being removed from the Tremont street resort.

Crawford and Howard will probably remain in New York for several days until the necessary papers for their extradition are approved by Gov. Higgins.

Norris Nathan, the lover of Miss Geary, will be arraigned in court tomorrow on a charge of abortion.

Dr. H. D. McLeod who was arrested in Back Bay district, Friday, for alleged conspiracy in the case, left town today for a few days. He is under bonds of $20,000.

TICKET BROKER'S BONDS.

Agreement Not to "Manipulate" American Mining Congress Tickets at El Paso.

[BY DIRECT WIRE TO THE TIMES.]

EL PASO (Tex.) Nov. 5.—[Exclusive Dispatch.] Confronted by a threat from the Southwestern Excursion Bureau to refuse to grant rates for the American Mining Congress meeting in this city, week after next, every ticket broker in the city has signed a bond for a heavy sum that he will not "manipulate" this congress tickets.

The excursion bureau at first held out for action on the part of the city excluding the scalpers, but finding an adverse sentiment to such action, they agreed to give rates if brokers would guarantee to keep hands off from the reduced-rate tickets.

RAISULI STILL AT IT.

His Men Captured a Moor, Reputed to be Wealthy, and Under Belgian Protection.

[BY DIRECT WIRE TO THE TIMES.]

TANGIER, Nov. 5.—[Exclusive Dispatch.] Rasuli's men, by his order, captured today near the gate of the principal market place in Tanziera, a Moor named Abdeslam Akahbon. The man was under the protection of the Belgian legation. He is reputed to possess considerable wealth, according to Moorish ideas of wealth.

K. OF P. UNIFORM RANK.

RICHMOND (Ind.) Nov. 5.—Arthur J. Slobbard of St. Paul, who was recently appointed major-general of the Uniform Rank Knights of Pythias by Supreme Chancellor Charles E. Shiveley of Richmond, will remove the headquarters of the uniform rank from Indianapolis to St. Paul. At the present time, the membership of the uniform rank is placed at 37,000.

TWO WOMEN'S COVENANT.

Widow Hewitt and Ex-Widow Zimmerman Fall Out in Regard to Property.

[BY DIRECT WIRE TO THE TIMES.]

COLORADO SPRINGS (Colo.) Nov. 5.—[Exclusive Dispatch.] Twenty-three years ago, Mrs. Nellie B. Hewitt and Mrs. Columbia Zimmerman, both widows, signed the following covenant: "We do hereby solemnly covenant and agree, each with the other, to take each other for better or for worse; to love, honor and cherish through joy or sorrow, weal or woe, until death does us part, God being our witness, for in Him we trust."

Mrs. Hewitt has brought suit for the division of property she avers is theirs jointly, but which Mrs. Zimmerman, now Mrs. D. H. Robbins, claims. Both are prominent. The property is worth $11,000.

BANK WRECKED BY EXPLOSION.

THREE CHILDREN DEAD AND THIRTEEN PEOPLE INJURED.

Gas Leak in the Basement of a Building at Ishpeming, Mich., Causes a Wild Scene—Structure is Completely Wrecked by the Force of the Expanding Fluid.

[BY THE ASSOCIATED PRESS—P.M.]

ISHPEMING (Mich.) Nov. 5.—Three children are dead and thirteen people injured, one fatally, as the result of an explosion here, today, which completely destroyed the Miners National Bank. The dead:

STEVEN GOODMAN, twelve years old.
ALICE M'GEE, ten years.
EDWIN M'CRATH, twelve years.
Fatally injured:
JAMES F. MULLEN.

A gas leak in a basement of the bank building was responsible for the explosion and loss of life.

HE'S PRIEST OF RUSSIANS.

Dr. Irving Deposed from the Episcopal Church, Takes Orders in the Greek Church.

[BY DIRECT WIRE TO THE TIMES.]

NEW YORK, Nov. 5.—[Exclusive Dispatch.] Dr. Ingram N. W. Irving, who was recently deposed from the Episcopal Church by Bishop Talbot of Pennsylvania, was today admitted to the priesthood of the Holy Orthodox Church of Russia. After being confirmed, he was ordained a deacon last Sunday and today was advanced to the priesthood.

FOUNTAINS STILL LIVE.

Prospector Clump, Who Was With Them, Says They are Held by Sonora Outlaws.

[BY DIRECT WIRE TO THE TIMES.]

LAS CRUCES (N. M.) Nov. 5.—[Exclusive Dispatch.] Charles Clump, a reliable prospector, just returned from Old Mexico, says Col. A. J. Fountain and his son, supposed to be killed nine years ago near here, are alive and held prisoners by outlaws in the mountains of Sonora.

Clump claims that he and the two Fountains started for the American border in an attempt to escape. They were overtaken by outlaws, and Clump was wounded and left for dead. The Fountains were recaptured. He offers to guide a party to rescue the Fountains.

BERLIN BANK BUSINESS.

Branch Offices Will be Established at Buenos Ayres and in Other Western Cities.

[BY THE ASSOCIATED PRESS—P.M.]

BERLIN, Nov. 5.—[By Atlantic Cable.] It is announced that the Dresdener Bank and the Schaafhauser Bank Verrin, which, in December, 1903, owned a community of international arrangement will organize in January a special bank for foreign trade. The main office will be in Berlin, a branch office will be established at Buenos Ayres. It is intended to extend the operations gradually to other South American and Central American countries. The organization is said to be a continuation of the Dresdener Bank's rivalry with the Deutsche Bank, which, some years ago, organized the Deutsche Verbseische Bank at Berlin, which now has branches in Argentina Chile, Peru and Mexico, and will soon open a branch in Guatemala.

The news that the Dresdener Bank and the banking house of J. P. Morgan & Co. would consolidate attracted much attention in Berlin last week.

CALIFORNIA OIL CASE.

Mrs. Gabriel Satisfied and Proceedings Against Union Company Will be Withdrawn.

[BY DIRECT WIRE TO THE TIMES.]

COLUMBUS (Ga.) Nov. 5.—[Exclusive Dispatch.] The case of Mrs. M. Gabriel of New York vs. The Union Oil and Land Company, a corporation chartered in Columbus and owning valuable oil lands in California, has been settled, and the proceedings in the Superior and Federal courts will both be withdrawn. Two points in the case that have been carried to the Georgia Supreme Court will be dismissed.

Mrs. Gabriel was a minority stockholder, owning thirty-eight shares. She sells her stock for a satisfactory sum. The other minority stockholders also sell out it is so said. The Associated Oil Company will remain in control of the property, it is understood. A chain of oil wells are being operated on the land.

COL HENDERSON DYING.

DUBUQUE (Iowa) Nov. 5.—Col. D. B. Henderson, former Speaker of the House, is at the point of death, and has been removed to a hospital. Physicians may resort to an operation in a last attempt to save his life. He is suffering from paresis.

POLITICAL.

AMERICANS' BIG FIGHT IN GREATEST CITY.

Tuesday's Contest in New York Appeals to Patriotism of the People.

So Warm Has McClellan Made It for Hearst and So Deeply Stirred Has Tammany Become That the Campaign Has Taken on the Color of Ante-Bellum Times Out West—Jerome's Efforts Doing Good.

[BY DIRECT WIRE TO THE TIMES.]

NEW YORK, Nov. 5.—[Exclusive Dispatch.] Appealing more than any other municipal election of recent years to the patriotic sentiment of the rank and file of the voters, the pending political contest in this city is sharpened in each borough by stiff, bitter local fights, which will result in more splitting of votes than is customary and which will bring out a vote closely approaching that of a Presidential year.

In Manhattan, "Down with the bosses" is the slogan of the campaign, although there are numberless side issues, which will have their effect on the general result. The Jerome fight is the picturesque feature of the campaign in this borough, and so far as the general interest is concerned, transcends all other issues. Jerome's canvass is being watched by the people of every city in the country, and should he be elected, his friends predict great things for him.

Rivalling in interest the crusades against machine politics led by Gov. Folk in Missouri and Everett Colby in New Jersey, the Jerome campaign is attracting as much interest as the fight on the head of the ticket. A persistent foe to boss rule himself, the multitude of voters who have at last become stirred against political monopoly have flocked to Jerome as a standard-bearer.

Seeking first the nomination for his present office either on the Democratic or Republican ticket, or both, and failing to get either because of an understanding that can be reached by the leaders of the two machines, Jerome sought and expected to be placed on the Municipal Ownership ticket. Failing to get that, his candidacy was looked upon as a forlorn hope, even by his friends and himself.

But in the face of adversity, he redoubled his efforts, and now those who, two weeks ago, predicted he would do well to poll 20,000 votes think he will be reelected beyond question.

Flammer, Republican nominee for District Atorney, withdrew as a candidate in the hope that Jerome's name could be substituted on the ballot for his, and while this cannot be done under the law, Flammer's action, it is believed, will swing thousands of Republican votes to Jerome.

That the Republican ticket has especially no chance of victory is quite generally conceded, although, during the last few days, there has been a tendency on the part of the Republicans to resent the suggestion that they are going to vote for Mayor McClellan to save the city from Hearst, and rally to the support of their candidate, William M. [illegible], who, they assert, is fearless, independent and thoroughly efficient as a public servant.

The fight on the head of the ticket, however, is principally between the Democratic and the Municipal Ownership parties, Mayor McClellan and Hearst, and so warm has this become; so deeply has Tammany been stirred, that the campaign has taken some of the color of ante-bellum campaigns and political contests in the Far West.

THE ARMY OF FRAUD.
[BY THE ASSOCIATED PRESS—P.M.]

NEW YORK, Nov. 5.—That a vast amount of illegal registration, especially in the down-town sections of the city, has been discovered by the agents of State Superintendent of Elections Morgan was stated today at Morgan's office. In some instances, the same individual appears to have registered more than a dozen times from different addresses.

The superintendent will obtain from the police magistrates, tomorrow, more than one thousand warrants which will be served in the event of the persons named presenting themselves at the polls.

In addition to these he will furnish the police with "Orders of arrest" lists, containing the names of 2000 persons against whom there is evidence of illegal registration. The inspectors of election will also be supplied with challenge lists containing from 5000 to 6000 names of persons whose right to vote is suspected. Every preparation has been adopted to secure complete harmony between the police and the State Superintendent's deputies, 350 of whom will be on duty on election day.

MINNEAPOLIS IS "DRY."

ANTI-SALOON CAMPAIGN WINS.
[BY DIRECT WIRE TO THE TIMES.]

MINNEAPOLIS, Nov. 5.—[Exclusive Dispatch.] Today was the first "dry Sunday" this city has had for over fifteen years. Not since 1888 has the experiment been tried, and at that time it proved a flat failure.

Every licensed salon in the city was closed today. Every policeman had been given strict orders to see that saloon men obeyed instructions. As a consequence, not a single report of any infraction of order was reported. Salons outside the city limits did a rushing business. Men left in droves for Robbinsdale, Crystal Lake and places around Keegan's Lake.

Mayor Jones made a trip through the downtown districts and went around alley bar-romfs, as well as those on the thoroughfares. He said:

"I went around to nearly two hundred saloons, and in not a single instance did I find a place open for business, and not a patrolman spoke to me about any attempt to open places. I am more than satisfied with the action of the saloon men in closing their places with such willingness."

In an address in University armory, this afternoon, President Northrop commended strongly Mayor Jones's action. He said: "These are days of wonderful promise. Things are stirring in the hearts of the American people in a way that I would not have thought possible ten years ago."

REVOLTING ATROCITIES COMMITTED ON JEWS.

Heads Battered With Hammers. Nails Driven Into Bodies—Eyes Gouged Out and Ears Severed. All In "Holy Russia."

[BY THE ASSOCIATED PRESS—P.M.]

ODESSA, Nov. 5, 6 p.m.—[By Atlantic Cable.] A tour of the city and parts of the suburbs today found all quiet. Shops that were pillaged have been boarded up. The poorer Jewish quarters suffered worst, and the principal streets, with few exceptions, were untouched.

Russian shops are marked with crosses painted on the shutters, and the private houses with ikons, so as to protect them from the mobs.

Peasants armed with knives and scythes tried to reach the city Saturday, to loot the place, but they were driven back by the soldiers.

The casualties in Sunday's disturbances exceeded 140, and those of the preceding three days which have been verified number nearly 5600.

The plundering continued early this morning in the outlying districts, but today the city was relatively calm, though the population is still anxious.

The latest accounts of the devastation in the Jewish quarter added horror to the situation. Besides numerous mills, all the bakery shops and nearly six hundred homes have been destroyed.

The Jews killed in every circumstance were treated with revolting barbarity. Heads were battered with hammers; nails were driven into the bodies, eyes were gouged out, and ears severed. Many bodies were disemboweled, and in some cases petroleum was poured over the sick found in cellars, hiding, and they were burned to death.

It is alleged that the police and soldiers everywhere marched at the head of the mobs, inciting them to destroy the Jews by crying: "The Jews have killed our Emperor," and similar expressions.

While the mobs were engaged in the slaughter, the soldiers busied themselves pillaging the cash and jewelers, leaving the household goods to the mobs. The owners of many houses got rid of the bandits by the payment of a ransom to the police.

The police prevented anyone from arresting the looters and prevented the Red Cross workers from aiding the wounded, actually firing upon those engaged in this work. A band of students removed much of the stolen property to the University, while they also took twelve dead bodies of anti-Jewish demonstrators whose relatives today besieged the university, claiming the corpses and demanding the releases of those demonstrators who were confined in the university. They threatened other wise to burn the university and kill the professors. Measures were thereupon taken to transfer these prisoners to the regular prison.

The two leaders of the fusion campaign in San Francisco.

GREAT HAVOC IN SMALL AREA.

MILE-LONG PATH OF TORNADO STREWN WITH RUIN.

Only One Hundred Yards in Width. No Damage Outside the Town of Mountain View, Okla., but Within Those Confines Eight Persons Were Killed and Fifteen Injured.

[BY THE ASSOCIATED PRESS—P.M.]

MOUNTAIN VIEW (Okla.) Nov. 5.—Eight were killed and fifteen injured, four fatally, by a tornado. The following is a revised list of the dead:

W. T. WHITE.
FRANK W. CLARK.
J. S. BARKLEY.
MRS. JENNIE JONES.
MRS. W. M. [illegible] and two children.
MRS. ROBERT HULME.
Fatally injured:
Ed Hollis.
Miss E. McBride.
Child of W. M. Holt.
Mrs. J. M. Barkley.

No damage was done outside of the town. The path of the tornado is about one hundred yards wide, and only one mile long, but within this small area the havoc was great.

FORTIFYING OF CANAL.

Secretary Taft and Others Examine Proposed Locations at the Pacific End.

[BY THE ASSOCIATED PRESS—P.M.]

PANAMA, Nov. 5.—[By Panama Cable.] Secretary of War Taft, accompanied by Col. Edwards, chief of the Bureau of Insular Affairs; Lieut.-Col. William M. Black, and Lieut. Mark D. Brooks, last week examined the location for fortifications at the Pacific termination of the canal.

The Associated Press is informed that the small foothill at Ancon is the point selected. Regarding the fortification of an island in Panama Bay to protect the canal entrance, it was decided to do nothing until the canal is finished.

The engineers left here Saturday afternoon for Colon, where the location for forts presents more difficulties than that at Panama. These will probably be erected on Toro Point, where some Americans own a plantation.

CASTRO AND PAN-AMERICA.

CARACAS, Nov. 5.—The American Secretary of State, Mr. Root, having asked through Señor Goiticca, the Venezuelan charge d'affaires at Washington, whether his government would object if the committee of the Pan-American Congress elected Caracas as the next meeting place of the Congress, President Castro replied that Venezuela would be glad to welcome these delegations.

FINE OPERAHOUSE BURNS.

EL PASO (Tex.) Nov. 5.—The Myar Operahouse erected in 1887 and considered for years the finest building between San Antonio and Los Angeles was totally destroyed by fire last night. Besides the playhouse and a hotel, there was a number of stores located in the building. The loss is over $100,000. The guests of the hotel were unable to save anything.

ITO'S SPECIAL MISSION.

TOKIO, Nov. 5.—The Marquis Ito left here today for Korea as the head of a special mission. He is expected to reach Seoul November 5. Baron Komura, Foreign Minister, will leave here tomorrow for Peking as special envoy of Japan.

FOR GRASP OF STATE.

Real Ambition of Mayor Schmitz.

San Francisco Union Laborites Would Spread Reign of the Bludgeon.

Present Campaign is Starter of Warfare on All California, They Say.

Both Sides Make Extravagant Claims of Victory on Eve of the Election.

[BY DIRECT WIRE TO THE TIMES.]

SAN FRANCISCO, Nov. 5.—[Exclusive Dispatch.] San Francisco's most exciting campaign is in its last spasms. Schmitz yawped to his last big open air meeting this afternoon. It is all over now, but the the union torchlight parade Monday night.

Partridge closed his campaign Saturday night with a big meeting ending in a beautiful free fight on the sidewalk, the highest possible compliment that can be paid here. People flocked to this afternoon's meeting curious to hear Schmitz's reply to the flatfooted threat of Francis J. Heney of Oregon—Partridge orator—to send Abe Ruef to the penitentiary for grafting. Schmitz ignored it utterly. Of some twenty orators not one mentioned graft or Ruef or the welfare of the city; they only talked of union labor.

Schmitz's real message to the unions is whispered in his headquarters' rooms crowded with "low-brows," not spoken in public meetings. Here is the secret slogan. One of Schmitz's comitteemen stated today to an interested stranger, "this fight in itself is nothing. We want to elect Schmitz this time and once more and then——" The man's eyes glittered as he added: "We will make California a State where no scab can find work and the strongest labor union State in the country."

One union delegate frankly admitted to The Times correspondent that Ruef is a grafter. "But," he said, "he stands by us in strikes." Asked if it was not a selfish policy that turns San Francisco over to the mercy of grafters merely that the unions may gloat, he said coldly: "Well, this is a selfish world."

This afternoon's meeting was in the old ball grounds at Eighth and Market streets. Alas, "Doc" Howton's fascinating smile beamed not from the rostrum. He is said to be here, but Pinhead McCarthy must have hidden him. Arthur Hay also was not in evidence. Schmitz came late. Ghastly pale, and utterly exhausted, he sat shivering in a big overcoat, his hat pulled over his eyes. It seemed as though he could hardly stand. He choked and strangled when he talked. He pathetically forgave his enemies who wish to ruin San Francisco by taking it from Pinhead McCarthy's death-grip and Abe Ruef's pocket. Very sad. He was so moved by his own magnanimity that he forgot about graft. Pinhead made a speech that would have landed him in jail at Los Angeles. "They compare our prosperity with Portland and Los Angeles," he snarled. "Scab towns. ["Boo, ya-a-s," howled the crowd.] But they can't scab San Francisco." [Cheers.] Fine logical argument. Ever and anon, a meek, whispering creature sneaks in Los Angeles's back alleys—Pinhead McCarthy! On native heath, he is a blustering, howling monomaniac.

"They call us dogs," he bawled, "and bums. Don't care how good a fellow may be on the Fusion ticket; he's not your friend. The Citizens' Alliance is coming here to put us in Colorado bull pens."

John Kelley, president of the Riggers' and Stevedores' Unions, made a furious and seditious speech, saying that the unions must control politics. The union constitution forbids politics, but he must wage a class war, he urged. All the twenty furiously abused Herbert George of the Citizens' Alliance and claimed 'tis a class war, absolutely ignoring graft. The red flag was the only thing lacking.

After heatedly repudiating charges of hoodlumism, the unionists filed outside and tried to hoot down and bully a Socialist orator talking across the street. The Socialist boldly told them they were worse than reported. The police averted a rough house.

Any attempt to predict the election result is wasting time. Both sides make extravagant claims. Gavin McNab, the canny Scott, told an intimate friend today that he never felt more confident than of a Partridge victory.

The Fusionists distributed copies of the Catholic "Leader" and "Monitor," claiming certain union candidates to be "A. P. A." Today Ruef sent retort-

ing circulars to the Catholic churches in which both papers admitted that the articles were paid advertisements.

All labor union men not in Monday's parade are to be fined $5.

A tallyho filled with howling drunken men, each with a bottle, went roaring down the business streets early this evening cheering for Schmitz and Ruef, some nearly falling from the careening wagon. One of Ruef's policemen looked on, not offering arrest. Becoming aware of being watched, he looked sheepish and ducked down a side street.

SAYS RUEF'S A GRAFTER.

HENEY OFFERS TO PROVE IT.

[BY DIRECT WIRE TO THE TIMES.]

SAN FRANCISCO, Nov. 5.—[Exclusive Dispatch.] Francis J. Heney, who won a great reputation by convicting United States Senator Williams, said last night, in a speech to a great audience at Mechanics' Pavilion, that Ruef was a "grafter," and that he could prove it, and send the boss to the penitentiary. Heney said:

"I personally know that Abraham Ruef is corrupt, and I say to you that, whenever he wants me to prove it in court, I will do so. If Schmitz is reelected Mayor for another two years, 'grafting' will become so bad, owing to the renewed courage they will have that the people of San Francisco will send for me, in whatever part of the United States I am, and beg me to come back here and put Ruef in the penitentiary, where he belongs.

"When I went to Oregon, they told me it was impossible to convict United States Senator Mitchell, because he had been a political boss for forty years and was intrenched behind all the corruption that can be built up in that time. But I convicted him, with a jury of Oregon citizens.

"I will guarantee that if I take charge of the grand jury in this city, it will return indictments against Ruef for 'grafting' inside of a week. And I now here tonight pledge myself to the citizens of San Francisco, that if Schmitz is reelected and this 'grafting' business continues, I will devote my best energies to sending Abe Ruef to the penitentiary."

WASHINGTON.

PRINCE LOUIS AMONG FRIENDS.

BATTENBERG IS STILL A GUEST OF HONOR.

Rear-Admiral of the British Fleet Lunches With Assistant Secretary Oliver and Dines With British Counsellor Townley—The West Virginia's Run.

[BY THE ASSOCIATED PRESS—P.M.]

WASHINGTON, Nov. 5.—Rear-Admiral Prince Louis of Battenberg was today the guest of honor at a luncheon given by Assistant Secretary Oliver of the War Department and Mrs. Oliver, and tonight was entertained at a dinner by Walter Beaupre Townley, counsellor of the British Embassy, and Lady Townley.

SECRECY AND PUBLICITY.

ANOTHER EXPLANATION.

[BY THE ASSOCIATED PRESS—P.M.]

WASHINGTON, Nov. 5.—The President has had a conference with a number of representative newspaper correspondents at the Capitol respecting the best method of making public such matters of interest as might develop in the Cabinet councils.

A satisfactory understanding was reached, which amounted to a recognition of the right of the Executive to preserve the secrecy of the Cabinet as an advisory body to the President, while the newspaper men may be given any proper information touching public business that develops in each of the departments by the various heads.

BURROWS AND SMOOT.

FORMER INTERESTED IN CASE.

[BY THE ASSOCIATED PRESS—P.M.]

WASHINGTON, Nov. 5.—Senator Burrows of Michigan, chairman of the Committee on Privileges and Elections, who has arrived in Washington for the coming session of Congress, said tonight that he expected to have the case of Senator Smoot of Utah disposed of before the term ends. Senator Smoot's seat is being contested on the ground that he is a member of the Mormon hierarchy.

SECRECY AND PUBLICITY.

PRESIDENT AND THE PRESS.

[BY THE ASSOCIATED PRESS—P.M.]

WASHINGTON, Nov. 5.—The President has had a conference with a number of representative newspaper correspondents at the Capitol respecting the best method of making public such matters of interest as might develop in the Cabinet councils.

A satisfactory understanding was reached, which amounted to a recognition of the right of the Executive to preserve the secrecy of the Cabinet as an advisory body to the President, while the newspaper men may be given any proper information touching public business that develops in each of the departments by the various heads.

WEST VIRGINIA'S RUN.

SPEED AND FIGHTING ABILITY.

[BY THE ASSOCIATED PRESS—P.M.]

WASHINGTON, Nov. 5.—The armored cruiser West Virginia, flagship of the fleet of Admiral Brownson, made the run from South Pass, at the mouth of the Mississippi River, to Cape Henry, Va., when she brought the President home from his southern trip at an average speed of 17.92 knots an hour. But for the storm encountered off the Carolina coast, the average would have been better.

It was demonstrated to the President that while the West Virginia was plowing through the heavy seas, kicked up by the gale, it would have been possible to have fought the broadside and stern guns, and an officer who was aboard said that, by slowing down to 10 knots, the bow guns could have been fought as well.

WASHINGTON BRIEFS.

Gen. Chaffee's Retirement.

WASHINGTON, Nov. 5.—[Exclusive Dispatch.] Lieut.-Gen. Adna R. Chaffee, chief of staff of the United States army, may retire about January 1 and be succeeded by Maj.-Gen. John C. Bates, now assistant chief of staff. It seems practically certain that Maj.-Gen. MacArthur, now commanding the Pacific Division, will become chief of staff after the officers named have been disposed of.

Postmasters and Notarial Charge.

WASHINGTON, Nov. 5.—Postmaster-General Cortelyou yesterday issued an order excepting all fourth-class postmasters from the operation of the order prescribing notarial charges by notaries public who are officers or employés of the executive service of the government.

TREPOFF'S SUCCESS.

He Indirectly Quiets the Socialists.

No Mammoth Demonstration Held in Russia's Capital as Was Planned.

Funerals of Those Who Were Killed Last Week are All Held in Private.

Revolutionary Leaders Predicting Comparative Peace. Jews Suffering.

[BY THE ASSOCIATED PRESS—P.M.]

ST. PETERSBURG, Nov. 5.—[By Atlantic Cable.] Sunday passed happily in St. Petersburg, without disorders or bloodshed. The Social Democrats and Revolutionists had planned a mammoth demonstration in connection with the funerals of those killed in last week's riots. Late last night, however, when it became known that Gen. Trepoff would not permit a big demonstration, the mayor issued a proclamation, saying that the streets were no place for the airing of political grievances. The Socialist leaders called off their plans. Accordingly, the funerals were held in private, and workmen attended services at various mills.

Although the demonstration was formally abandoned, tens of thousands of spectators flocked to the Nevsky Prospect. The broad thoroughfare in front of the Kazan Cathedral was blocked by a great crowd of people, but there was no attempt at disorders and no occasion for the use of the squadrons of Hussars, Cossacks and Cuirassers held in reserve in the side streets.

The revolutionary leaders here anticipate a period of comparative quiet, and speak of the great strike simply as a "maneuver" which forced autocracy to make concessions.

Thomas E. Heenan, American consul at Odessa, has sent a telegram to the American embassy saying that since Tuesday the bloody attempts upon the Jews have continued, and that he estimates the number killed in the thousands. Artillery, he says, has been employed to suppress the rioting, and the Jews have fired from windows upon the troops in the streets. Fortunately, he adds, thus far American interests are unaffected.

Fatal encounters between the soldiers and the populace and anti-Jewish excesses are reported from many places in the provinces. Yesterday and today, at Kremenchug, twenty persons were killed and eighty injured.

At Kutais, a military train was wrecked and nine soldiers killed. After the collision, the revolutionaries opened a rifle fire on the train, and the troops replied in kind. There were several killed or injured on both sides.

At Berdicheff, several persons were killed or injured, and at Minsk serious rioting arose through the troops preventing a meeting of citizens. The troops fired volleys into the crowds, and there was intermittent firing for along time. A hundred were killed and 600 wounded.

Indescribable horrors are being witnessed every day. The massacre and pillage of the Jews continues at Kishineff.

[Order was preserved in St. Petersburg, yesterday, though there was a notable demonstration by revolutionists at the funeral of those who had been killed in the disturbances of last week. In Odessa, Sunday was passed in comparative quiet. Estimates of the casualties there from the beginning of the present troubles until Saturday night are 3500 to 7500 killed and 12,000 or more wounded. According to reports, the Jews were massacred with the utmost barbarity. At Rostoff-On-Don, 100 persons are said to have been killed Sunday in a collision with soldiers. At Kishineff, murder and pillage continue, and the same conditions are said to prevail at other provincial cities. At Warsaw, yesterday, 200,000 persons engaged in an anti-government demonstration.

In spite of the imperial manifesto declaring freedom of the press, newspapers have been submitted to censorship and have been suppressed.

Much dissatisfaction is expressed by Russian Liberals at the phraseology of the proclamation granting amnesty to political prisoners.

American consuls in several Russian cities have appealed to the American embassy at St. Petersburg for protection of interests of the United States citizens there.—Associated Press.]

BOMBS THROWN AT TROOPS.

TIFLIS HAS HER VICTIMS.

[BY THE ASSOCIATED PRESS—P.M.]

TIFLIS, Nov. 5.—[By Atlantic Cable.] Demonstrations today were participated in by 20,000 persons. While a procession was passing along Golominski Prospect, firing began. Bombs were thrown at the troops, who answered with rifle shots. The dead numbered ten, and there were many wounded.

In another place, a crowd of school pupils, with revolutionary flags, collided with a loyal demonstration.

The troops fired in the air, with a view to dispersing the pupils, and a general encounter ensued, in which four were killed and seventeen wounded.

PATRIOTS OF POLAND.

CLERGY HEAD PROCESSIONS.

[BY THE ASSOCIATED PRESS—P.M.]

WARSAW, Nov. 5.—[By Atlantic Cable.] Great patriotic demonstrations were held in the streets, today, by crowds estimated at 200,000 persons.

Processions headed by the clergy and singing "God Save Poland" paraded the principal streets, which were elaborately decorated. The balconies and windows of the houses were filled with spectators.

A citizen guard kept exemplary order, and the military massed in the side streets had no reason to object.

The houses of all Polish Nationalists were illuminated tonight.

The funerals of the victims of the disorders at Lodz, which were held today, were attended by 40,000 persons. There were revolutionary speeches, but no disorders.

EXPELLED THE GOVERNORS.

STRIKERS HOLD FINN TOWNS.

[BY THE ASSOCIATED PRESS—P.M.]

LONDON, Nov. 6.—[By Atlantic Cable.] A dispatch from Helsingfors, Finland, to Reuter's Telegram Company says: "The strikers at Uleaborg and Kuropi have expelled the Governors of those towns."

CONSULS ALARMED.

[BY THE ASSOCIATED PRESS—P.M.]

ST. PETERSBURG, Nov. 6.—From Riga, Consul Birnholdt telegraphed Chargé d'Affaires Eddy today that the situation was extremely serious; that considerable American interests were endangered, and demanded military protection. Mr. Eddy immediately saw Count Lamsdorff, the Foreign Minister, who promised to afford protection. Mr. Birnholdt later telegraphed that a military guard had been placed at the consulate.

A similar appeal arrived today from George R. Martin, the American consular agent at Rostoff-on-Don, where also there are American interests. Mr. Eddy dispatched a note to the British, German and Austrian embassies and they practically united in joint representations to which Count Lamsdorff and Gen. Trepoff promised that all foreign interests would be safeguarded.

Other dispatches received from Odessa say that the Cossacks and infantry fought a regular battle with Jews and revolutionaries, who were concealed in houses, and estimated the dead at 300 and the wounded as over 2000.

Press accounts from Odessa give details of horrible atrocities committed. The tongues of Jews were torn out by the roots, nails were driven in the head of living persons, and others were rolled in spiked barrels, but these reports must be accepted with a large amount of caution.

No authentic figures are available from Rostoff-on-Don, but the dead are placed at hundreds, and it seems definitely established that the Cossacks participated in the pillage there.

Even the conservative Novoe Vremya, the government supporter through thick and thin, calls for a more comprehensive proclamation on amnesty. Other newspapers and associations speak in no less certain tone.

The bureau of the League of Leagues, representing all classes and professions, tonight voiced this demand in a formal resolution which was sent to all the papers in Russia for publication.

DENOUNCED THE MASSACRE.

NEW YORK JEWS ASSEMBLE.

[BY THE ASSOCIATED PRESS—P.M.]

NEW YORK, Nov. 5.—At the Sixty-seventh-street Synagogue, tonight, a large gathering of Jews denounced the massacre of their co-religionists in Russia, and prepared to call a great meeting, Tuesday, to take definite steps to protest in the name of the Jews of America against the conditions prevailing in Russia and to raise contributions for the widows and orphans of those slain in the last few days at Odessa and other places.

It was announced that the following messages have been sent to the Rev. Dr. Perrecia Mende, as president of the board of New York Jewish ministers and president of the orthodox Jewish congregations of the United States and Canada:

"To President Roosevelt: We implore you to use your good offices and powerful influence to induce the Russian government to stop the brutal massacre of Jews. Civilization is appalled. Humanity is outraged."

"To Lord Rothschild, president of the United Synagogue, London, England, and to Claude Montefiore, president of the Anglo-Jewish Association, London England: United States representatives invoke aid for Jews in Russia. We ask you to get the British government to cooperate."

SOCIALISTS OF PRAGUE.

TROOPS STORM A BARRICADE.

[BY THE ASSOCIATED PRESS—P.M.]

PRAGUE, Nov. 5.—[By Atlantic Cable.] Thousands of Socialists held suffrage demonstrations, this morning, leading to serious disorders, which continued all day long. A barricade was erected by the demonstrators, which the troops stormed and destroyed. Mobs driven from one point constantly assembled in another place. Rioting continued in the suburbs until late in the evening. The day's casualties were ten killed, forty-seven seriously and 180 slightly hurt, and 100 persons arrested.

Fully 50,000 demonstrators took part in the disorders. Quiet has been restored, and the authorities have resolved to resort to martial law, if the disorders are repeated.

MEN WHO DON'T VOTE.

NEW YORK, Nov. 5.—[Exclusive Dispatch.] "I believe it is the duty of every man to cast a non-partisan ballot, and not for any one party," said the Rev. Minot J. Savage in his sermon today. "It is the duty of every man who has registered to vote, and if he does not, his name ought to be published in the papers as a villain."

KILLED HIS DAUGHTER.

UNIONTOWN (Pa.) Nov. 5.—Believing that he was shooting at a burglar, Hayden R. Craft, a well-known hardware merchant of this place, killed his daughter, Mrs. Elizabeth Coddington, at their home in apartments over the hardware store in West Main street.

RED FLAG IS HOISTED.

Vienna Gendarmes Allow Socialists to Place It Above Reichsrath Building.

[BY THE ASSOCIATED PRESS.—P.M.]

VIENNA, Nov. 5.—[By Atlantic Cable.] The Socialist suffrage demonstration on the Ringstrasse today was attended by 50,000 people. A strong force of gendarmes was stationed along the streets, but did not interfere with the demonstrants, and the Socialists were even permitted to hoist red flags over the Reichsrath building.

As a result of the demonstrations today the university has been closed until further notice.

"THE LIMIT."

The Sunday Times scored better than the limit in volume of advertising, both display and classified, in its yesterday's issue. All records were again shattered, and an aggregate total of 438 columns, or 9214 inches, was printed. It consisted of 242 columns of display space, and 196 columns of classified "Liners." No other newspaper in the United States, Sunday, daily, weekly, or monthly, prints so large a volume of advertising in a single issue.

The paper, larger than ever before, contained 124 pages, and 64,500 copies were printed, which makes it the largest regular edition of The Times ever put out. The entire edition has been sold and delivered to subscribers, and as The Times does not allow the return of unsold copies from newsdealers this is a net circulation.

Both the volume of advertising, and the number of papers disposed of is greater than that of the two other morning newspapers combined.

PITH OF NEWS FROM THE MIDDLE WEST.

[BY DIRECT WIRE TO THE TIMES.]

CHICAGO, Nov. 5.—[Exclusive Dispatch.] A day of continuous rain, accompanied by raw and chilling blasts from the North and East, kept Chicagoians indoors and cut down church attendance to a minimum. A continuation of cloudy and showery weather is the forecast for tomorrow. The maximum temperature of the day was 52 and the minimum, 43 degs. Middle West temperatures: Alpena, 44; Bismarck, 40; Cairo, 68; Cheyenne, 46; Cincinnati, 56; Cleveland, 44; Davenport, 50; Denver, 40; Des Moines, 46; Detroit, 44; Devils Lake, 34; Dodge City, 56; Dubuque, 44; Duluth, 42; Edmonton, 40; Escanaba, 46; Grand Rapids, 44; Green Bay, 42; Helena, 44; Huron, 42; Indianapolis, 60; Kansas City, 58; Marquette, 44; Memphis, 70; Milwaukee, 44; Minnedosa, 36; North Platte, 52; Omaha, 48; Rapid City, 44; St. Louis, 72; St. Paul, 44; Springfield, Ill., 68; Springfield, Mo., 64; Wichita, 52; Williston, 36.

TEACHINGS OF CRIME.

"The world is under an everlasting debt to the prostitute, because she has solved and solved correctly the question for which all emancipators of woman has been striving from the beginning. But she does not know it." These were the startling words of Dr. Hugh Pentecost of New York, who lectured here today before the Spencer Whiteman Center on "Our Dangerous Classes."

"She is as orthodox, as conventional in her manner of thought as the minister or the most confirmed bourgeois," he added. "She is educating the race by making us think. The thief is also educating us. All this great criminal and semi-criminal class are beginning to make us ask ourselves: Why are these people here? And until that question is answered and answered right, there can be no real progress of the human race."

DUNNE AN "ANARCHIST?"

Mayor Dunne is practically an anarchist, in the lexicon of Rev. W. A. Bartlett of the First Congregational Church, and it may not only be deemed expedient by the anti-saloon leaders to call upon the militia for aid in closing drinking resorts on Sunday, but, if Gov. Deneen refuses to take the proper attitude, it may be found proper to appeal to the President to uphold the laws of Illinois.

LECTURE TO LABORITES.

[BY DIRECT WIRE TO THE TIMES.]

KEOKUK (Iowa) Nov. 5.—[Exclusive Dispatch.] Picketing by union laborers was dealt the hardest blow it has ever received in this State in a judgment handed down by Judge Smith McPherson in the Circuit Court of the United States.

"A man is not a 'scab'," says the judge, "who engages in honest employment, seeking to live an upright life and earn a livelihood for his family, schooling for his children and conduct himself as a decent citizen. Such use of such epitaph becomes tiresome to all decent people."

SHE GOT THE TROUSERS.

[BY DIRECT WIRE TO THE TIMES.]

MARION (Ind.) Nov. 5.—[Exclusive Dispatch.] E. C. Beatty loaned a pair of trousers to a woman friend, who wore them to a masquerade party. Mrs. Beatty went to the party and found her husband's trousers covering the graceful form of a pretty young woman. She tore the mask from the young woman, pulled her hair, scratched her face, and demanded the immediate surrender of the trousers. She got them.

GIRLS DOWN THE BOYS.

[BY DIRECT WIRE TO THE TIMES.]

LINCOLN (Neb.) Nov. 5.—[Exclusive Dispatch.] For the first time in the history of the University of Nebraska, the girls' senior class have complete control of affairs. The boys put up a stiff fight for the class prizes, and when Miss Grace Triggs of Lincoln was elected by a majority of three votes, they stole the ballot box and contested the election. Another was held, and again Miss Triggs won by a slight majority.

COMPLEXITY SHOWN OF RATE ADJUSTMENT.

[BY DIRECT WIRE TO THE TIMES.]

NEW YORK, Nov. 5.—[Exclusive Dispatch.] One of the prominent officials of the Western Line, with headquarters in this city, says the packers had originally made contracts with the Chicago and Northwestern for the shipment of dressed beef at a very low rate—one in which there was little, if any, profit for the railroad. The rate being lower than that on live stock, the Chicago live-stock dealers, alleging discrimination, petitioned the Interstate Commerce Commission to adjust the difference.

When the commission decided in favor of the live-stock dealers, the packers protested that their trade would be ruined and demanded a similar rate for the western packing cities. This dispute is regarded as an example showing the complexity of the matter of rate adjustment, inasmuch as when a concession is made to one class of shippers, it often happens that it results in injury to the interests of another class.

VENEZUELA'S ATTITUDE AS TO THE FRENCH.

[BY THE ASSOCIATED PRESS—P.M.]

CARACAS, Nov. 5.—[By South American Cable.] The Venezuelan government, Saturday, delivered to Mr. Russell, the American Minister, a note reaffirming the willingness of the government to withdraw its note concerning M. Taigny, French Chargé d'Affaires at Caracas, if the French would do likewise. The note says the government will permit the French Cable Company to transmit cables from Caracas and coast offices if the company will undertake to make satisfactory arrangements with the government within eight weeks, and failing to do so the government will proceed with the execution of the mandate closing the offices of the company.

STATE TROOPS AND FEUDISTS.

KNOXVILLE (Tenn.) Nov. 5.—A telephone message from Middlesboro, Ky., says a clash has occurred in the mountains near there between State troops and a band of forty feudists, in which 150 shots were fired.

BULLETS FOR BALLS.

LOUISVILLE (Ky.) Nov. 5.—A bulletin to the Courier-Journal from a staff correspondent sent to Middlesborough reads as follows:

"Militia and a sheriff's posse attacked Ball's 'blind tiger' this afternoon. Two men were killed."

Shelby Ball, a brother of Jack Ball, who is wanted for murder, is thought to have been shot. The attacking party fell back slowly toward Middlesborough. The Balls have cut the telegraph wires to Cumberland Gap. The attack on Ball's stronghold will be renewed tonight.

FIGHTING IN CHICAGO.

CHICAGO, Nov. 5.—One man was shot and fatally injured and four other persons were stabbed in a fight here today, brought about by a discussion of the present revolutionary conditions in Russia.

The men, who were Poles and Russians, became involved in an argument in a saloon over the merits of the Czar's manifesto and the constitutional government which had been promised. Two of the men defended the government and the other three declared that a republic was the only solution of the question.

During the argument, one of the Poles drew a revolver and commenced shooting. The first shot struck Frank Youngshek in the abdomen, and as the wounded man fell to the floor, the other four intervened, and became engaged in a general fight. All the rioters, with the exception of Youngshek, will recover.

FATAL FOOTBALL.

SAN FRANCISCO, Nov. 5.—[Exclusive Dispatch.] Clarence Van Bokkelen of the Santa Clara High School football team is dead and several others are badly injured as the result of the violence and brutality which marked the game yesterday on the Santa Clara gridiron. Van Bokkelen was hurled to the ground and violently trampled on. He was tackled and fell on his head, fracturing his skull.

To Visit San Francisco

Without seeing the Diamond Palace would be like visiting Europe without seeing Paris. It is a leading feature of San Francisco, and conceded to be the most beautiful jewelry store in the world. Visitors cordially welcome. 221 Montgomery st., between Bush and Pine.

Superb Routes of Travel.

OCEANIC STEAMSHIP CO.—HONOLULU, SAMOA, NEW ZEALAND, AUSTRALIA, and ROUND THE WORLD. TAHITI and RETURN, $125.00 Steamer from San Francisco every three weeks. HUGH B. RICE CO., Agts., 310 West Third Street, Los Angeles.

Theaters—Amusements—Entertainments.

ORPHEUM—SPRING ST., Between Second and Third. BOTH PHONES 1447. MODERN VAUDEVILLE. TWELVE BROOMSTICK WITCHES, Vaudeville's Latest Novelty. CLAYTON, JENKINS and JASPER, Darktown Circus. RAYMOND and CAVERLY, German Comedians. O'BRIEN and BUCKLEY in a Cyclone of Fun. THREE NEVAROS, Equilibrists Par Excellence. DEAN EDSDALL and ARTHUR FORBES in "The Two Rubes." BROWNING and WALLY, Aerialists. ORPHEUM MOTION PICTURES. Last Week, WIRELESS TELEGRAPHY, demonstrations by CAPT. [illegible]. Prices Permanent—10c, 25c and 50c. Matinees Wednesday, Saturday and Sunday.

GRAND OPERAHOUSE—MAIN ST., Between First and Second. PHONES—Main 1267. Home 1267. Annual Tour of the Dainty Comedienne CAROL ARDEN In Paul Wilstach's Comedy of the South Dazzled by [illegible]. "POLLY PRIMROSE." THE FAMILY [illegible]. Matinees Sunday, Tuesday and Saturday, 10c and 25c. Evenings, 10c, 25c, 50c. NEXT WEEK—"ON THE BRIDGE AT MIDNIGHT."

BELASCO THEATER—BELASCO, MAYER & CO., Props. PHONES—Main 8380, Home 267. COMMENCING TONIGHT. The greatest fun-creating farce of the period. A laugh in every line. The Gay Parisian. MISS HELEN EATON, DAUGHTER OF EX-MAYOR FRED EATON, will make her debut with the Belasco Company in "THE GAY PARISIANS." PRICES—Every night, 25c, 35c, 50c and 75c; MATINEES THURSDAY and Saturday, 25c, 35c and 50c. NEXT WEEK—H. C. GOODWIN'S BIG SUCCESS, "THE COWBOY AND THE [illegible]."

MOROSCO'S BURBANK THEATER—SIXTH ST. Packed at Both Performances Yesterday in Spite of the Rain. TONIGHT—ALL WEEK—MATINEE SATURDAY—The Big Burbank Company in the comedy-drama. "REAPING THE HARVEST." Matinees every Sunday and Sat., 10c and 25c, no higher; Evenings, 10c, 25c, 50c. NEXT WEEK—Special scenic production of "THE JUDGE AND THE [illegible]." Western play by Harry D. Cottrell and Oliver Morosco.

MASON OPERAHOUSE—H. C. WYATT, Lessee and Manager. THREE NIGHTS—COMMENCING TONIGHT—SPECIAL MATINEE DAY AFTERNOON—Thirteenth Annual Tour of Jacob Litt's Incomparable Company in the Most Popular American Play Ever Written. "IN OLD KENTUCKY." The Greatest of All Horse Races—The Famous Pickaninny Brass Band. Wm. DAZEY. Seats now on sale. PRICES—25c, 50c, 75c and $1.00. Bargain Matinee Wednesday, 25c and 50c.

NOVELTY THEATER—ONE SHOW EACH EVENING. HIGH-CLASS VAUDEVILLE. Ladies' Souvenir Matinee Thursday; Children's Souvenir Matinee Saturday. Matinee, 10c and 25c; Night, 10c, 20c, 25c, 35c and 50c.

FISCHER'S THEATER—WEEK NOVEMBER 6. CONTINUOUS VAUDEVILLE. Six Big Head-Liners—All New. MATINEES EVERY DAY EXCEPT MONDAY. PRICES—10c and 25c. Seats 25c.

CHUTES—Chiaffarelli's Great Italian Band. GRAND OPEN AIR CONCERTS EVERY AFTERNOON EXCEPT MONDAY. Admission 10c. Special Concerts in Theater EVERY EVENING EXCEPT MONDAY and WEDNESDAY. Popular Prices 25c.

CAWSTON OSTRICH FARM—150 Gigantic Birds. Beautiful semi-tropical grounds and the largest stock of Ostrich Feather Goods in America for sale at producer's prices.

HEAR the Wonderful Behr Tone—AT WILLIAMSON PIANO CO., 327 South Broadway.

Timely Special Announcements.

STOCKTON, CALIFORNIA—100 miles of electric railway now building in and around STOCKTON, including the famous orchard and vineyard districts of SAN JOAQUIN COUNTY. Abundance of water. Mild and healthful climate. Low land values. Send for 4c postage for a beautifully illustrated 80-page magazine telling all about CALIFORNIA. Address Board of Commerce, Stockton, California.

CHILDREN'S PICTURES—IN CHARACTERISTIC ATTITUDES. New Studio 336½ S. Broadway. Awarded 18 medals. Unquestionable artistic merit. Latest award, Berlin, November, 1904. Steen

Superb Routes of Travel.

BY TROLLEY—To Santa Ana Today. Opening of Our New Line. Today regular service will begin on our new Santa Ana line and the following schedule will be in effect:

FROM LOS ANGELES		LEAVE SANTA ANA	
6:05	1:25	6:00	1:30
7:10	2:40	7:05	2:45
8:15	3:55	†7:30	3:45
9:00	5:00	8:30	4:10
9:40	*5:25	9:45	5:15
10:55	6:25	11:00	†6:45
12:10	9:30	12:15	6:20
	‡11:45		10:45

*Santa Ana Flyer. †L. A. Flyer. ‡Theater Car. §After-Theater Car.

It's a charming trolley ride through a fertile and beautiful region.

The Pacific Electric Railway. ALL CARS FROM SIXTH AND MAIN STREETS

FAST STEAMSHIP "CABRILLO"—for Santa Catalina Island. Submarine Gardens In crystal waters—wonderful beyond description. Aquarium of Game Fish A greater variety of living specimens than found in any other aquarium in the world. Eruption of Sugar Loaf A beautiful sight—on arrival of Saturday evening boat. Hotel Metropole First-class—American plan. Orchestra. Ocean Trip Delightful—1¾ hours from San Pedro Breakwater. Whales, swordfish, shark, flying fish frequently seen.

DAILY SERVICE. Trains connect with steamer at principal wharves leaving Los Angeles: So. Pacific Arcade Depot, Salt Lake 1st St. Depot, Pac. Electric Building. (Saturday only.)

Company reserves right to change steamers and time of sailing without notice. BANNING CO., Huntington Building. BOTH PHONES.

ARE YOU FROM MISSOURI? Very well, we will show you. The GLASS BOTTOM POWER BOAT will leave the SUBMARINE GARDENS each Sunday and Holiday at 1:30 p.m., 2:45 p.m., 4 p.m., in ample time for steamer. "BEWARE OF THE DOG." Agent, at second stand from wharf, will fully explain trip.

FOR San Francisco by "Fast Line," 24 Hours. STEAMER RATES INCLUDE BERTH AND MEALS. The elegant express steamships SANTA ROSA or STATE OF CALIFORNIA, 2300 tons, leave REDONDO Wednesdays and Sundays at 7 a.m. Leave PORT LOS ANGELES Wednesdays and Sundays 11 a.m. For SAN FRANCISCO and Way Ports—Leave SAN PEDRO 7 p.m. Steamer COOS BAY or BONITA, Nov. 4, 8, 12, 16, 20, 24, 28, Dec. 2. For SAN DIEGO—Leave PORT LOS ANGELES Mondays and Fridays 6 p.m. Leave REDONDO Mondays and Fridays 10:30 p.m. Lowest rates to all Eastern Cities via San Francisco and Seattle. Tickets and Freight Office 332 South Spring Street. H. BRANDT, District Passenger Agent. C. D. DUNANN, General Passenger Agent, 10 Market Street, San Francisco.

PACIFIC MAIL S. S. CO.—For Honolulu, CHINA MANILA INDIA AND AROUND THE WORLD. Fleet augmented by two new twin-screw steamers, the largest afloat on the Pacific. MANCHURIA, 27,000 tons; MONGOLIA, 27,000 tons; KOREA and SIBERIA, 19,000 tons; CHINA, 10,000 tons. Sailings from San Pedro Nov. 18, 25, Dec. 9, 16, 30, etc. For literature apply to T. A. GRAHAM, Agent, 253 S. Main St. MARTIN or A. A. POLHAMUS, Agents, 261 South Spring St. Agents Trans-Atlantic steamship lines.

LONG BEACH BATH HOUSE—AMERICA'S FINEST BATHING ESTABLISHMENT. Warm Plunges freshly filled; Hot Salt Tub Baths for both sexes, and the Safest Surf Bathing on the Pacific Coast will convince you that it's worth a trial. Pacific Electric cars leave Sixth and Main streets every 15 minutes.

STEAMER for San Francisco—LEAVES DAILY. STEAMER ROANOKE, largest and fastest, for San Francisco and Portland Tuesday, Nov. 13. Cheap rates, which include BERTH and MEALS. For all information apply to C. J. LEHMAN, Gen. Agent, 336 South Spring St. Phones 603.

PACIFIC SLOPE.

FISH PACKERS IN DISTRESS.

Wind-up of the Affairs of the Pacific "Trust."

Vast Sums Dissipated and No Blame Fixed.

Refrigerator Ship Injures a Cruiser—Yukon Service.

[BY DIRECT WIRE TO THE TIMES.]

TACOMA, Nov. 5.—[Exclusive Dispatch.] Investment of stockholders, $4,000,000; investment of bondholders, $3,500,000; indebtedness to creditors, $1,800,000; total, $9,300,000.

To Receiver McGovern, $52,000; to Receiver Kerr, $52,000; to Evan S. McCord, counsel, $36,000; to Receiver Winn, $20,000; to Thomas Shackleford, counsel, $18,000; to Receiver Hallock, $2000; to counsel for Receiver Hallock, $2000; total, $204,000.

Left for stockholders, nothing.

Left for bondholders, about one hundred and fifty thousand dollars.

Left for creditors, about ninety thousand dollars. Total $240,000.

The foregoing figures tell better than words the story of the start and windup of the affairs of the Pacific Packing and Navigation Company, and the Pacific American Fisheries, two allied corporations brought together but a few years ago in one great trust, to contest with the old-established Alaska Packers' Association, for the fishing supremacy of the North Pacific Ocean.

Having auspiciously, in the full enjoyment of the confidence of financiers and practical fish packers, the new trust thrived but briefly. The inglorious ending of its career came yesterday in Judge Hanford's court, when the accounting of the Washington receivers and their counsel was fixed and ordered paid. The Alaskan courts had previously paid the Alaskan receiver and his counsel, and the remuneration of the Eastern receiver and counsel has been fixed in the courts of New Jersey.

For the dissipation of vast sums of money, no blame has ever been fixed upon anyone. Short season followed short season, both under the original management of the Pacific Packing and Navigation Company, and under subsequent receivership. Difficulties in administration were met with from the start, which no power within the great concern seemed able to overcome. Almost from the very start the trust took the down grade.

By the simple scheme of issuing $3,000,000 worth of bonds, they were able to obtain that sum from the Knickerbocker Trust Company of New York. With this money they bought nineteen canneries in Alaska and an immense array of equipment. Two years after the formation of bonds, the Pacific Packing and Navigation Company had succeeded in doing nothing beyond marketing one-tenth of its stock and the accumulation of about $1,800,000 in debts. In March, 1903, the corporation owed approximately $1,000,000, when the National Trust Company of New York brought about the receivership.

RANCHES BURNED OVER.

PASTURE FIRE NEAR VALLEJO.

[BY THE ASSOCIATED PRESS—P. M.]

VALLEJO, Nov. 5.—A pasture fire between Cronin and American Cañon, about five miles southeast of Vallejo, caused damage amounting to $5000 today. The ranches of Postmaster J. H. Cushinge of this city, A. Skelly and Jim Reis were burned over. A number of buildings were endangered, but were saved. The fire was extinguished after a hard fight.

CRUISER IN BAD SHAPE.

REFRIGERATOR SHIP'S DOINGS.

[BY DIRECT WIRE TO THE TIMES.]

VALLEJO, Nov. 5.—[Exclusive Dispatch.] The refrigerator ship Celtic, which arrived at Mare Island yard this morning, while attempting to moor alongside the cruiser Marblehead, ran into that ship with such terrific force that two of the Marblehead's five-inch guns were broken, and also twisted some of her armor plates and badly cracked. The Celtic suffered the loss of two whaleboats, which were smashed into kindling wood.

A strong north wind which prevailed on the bay caused the accident, as the Celtic stands so high out of the water that when the wind grasped her, she got beyond control.

YUKON RIVER SERVICE.

CUDAHYS TO INCREASE IT.

[BY DIRECT WIRE TO THE TIMES.]

TACOMA (Wash.) Nov. 5.—[Exclusive Dispatch.] The North American Transportation and Trading Company, controlled by the Cudahys of Chicago, is preparing to greatly increase its service on the Yukon River next season, with the object of at least equaling the service maintained by the Northern Commercial Company and the White Pass Railway.

General Manager Isom announces that the company's present fleet of passenger steamboats will be completely overhauled. Three steamers, laid up for two years, will be placed in service, and a large number of barges built for use between St. Michael, Fairbanks and Dawson.

Business on the Yukon River is growing so rapidly, and has become so thoroughly established, that it will no longer pay to act conservatively, in Isom's judgment. The barges will be built on Puget Sound, and taken north next spring on steamships.

The company will arrange to have its Yukon freight delivered promptly at St. Michael for reshipment, instead of being carried to Nome, and thence back to St. Michael, as heretofore. The company's steamboats will open two new rivers—the Novikakit, a tributary of the Yukon, and the Kantishna, emptying into the Tanana—both being found navigable 150 miles. New gold camps have been discovered on both streams.

HIGH-CASTE HINDOO HERE.

FINDS LOS ANGELES JUST TO HIS LIKING.

Has Been All Over the World, and Being an Outcast from His Native Land, Declares the "Angel City" to be Next Best—His Opinion of Missionaries.

B. C. Bonnarjee, a high-caste Hindoo, is at present in this city, with the probability of making Los Angeles his permanent home. He said last night:

"I have traveled all over the world

B. C. BONNARJEE.

and have seen no place where everything pleases me so much as in Los Angeles. The climate is fine and the people are so friendly and kind that I would rather live here than anywhere in the world—except India."

"Would you really rather live in India than in Los Angeles?" he was asked.

"Well," he said, with a slight laugh, "I'll tell you, after a person lives here awhile, I don't think he would like India."

He explained that he would not care to go back to his native land, because he had "lost his caste." He is a Brahmin, the very highest caste, as things go in India, and his father is very wealthy, so wealthy, in fact, that this son, who is 26 years of age, has traveled all over the civilized and uncivilized world, and has been carefully educated. He is a civil engineer, an electric engineer, and speaks excellent English.

"A Hindoo," he said, "loses his caste the moment he leaves his native land. It is not necessary that he should stay away for any length of time, but if he crosses the water to another country he that moment becomes an outcast, and even his own father will thereafter have nothing to do with him. That is the reason you see so few Hindoos in this country. As a rule those who come are ascetics—men who live apart and practice self-denial. They are privileged to go and come.

"I was a civil engineer in India, and was also a student at Calcutta University, but after I lost my caste by going to England, my father would have nothing more to do with me, though for a time he sent me money.

"I studied electric engineering in London and served a practical apprenticeship under Westinghouse, in Manchester. I then went to Burmah as a civil engineer, afterward returning to India to sell my property, for I could no longer stay in my native country. My father is very rich, but he is bigoted and superstitious, like all the Hindoos.

"It is my purpose to study customs and conditions in this county, and during the nine months I have been in America I have visited all the principal cities, but have found none I like so well as Los Angeles, and I now expect to stay here."

Asked about the Hindoos who come here to teach the people, he said:

"They teach the very things that have kept my country down by keeping alive the superstitition and bigotry which have been its ruin."

Mr. Bonnarjee carries with him a large photographic outfit, and lectures on the customs and religion of the Hindoo, illustrating with a stereopticon, though he says he never delivers any of these lectures unless specially requested to do so. Such requests have already come to him from Immanuel Presbyterian Church and the First English Lutheran Church, though no dates have been fixed. He is an intelligent and attractive young man, who hesitates to talk about himself or his family.

He says he is convinced that religious missionaries do very little good in India, though he is earnestly in favor of medical and industrial missionaries.

Cardinal Gibbons preached at the Cathedral in Baltimore yesterday on probity in business, taking as his text "Pay what thou owest."

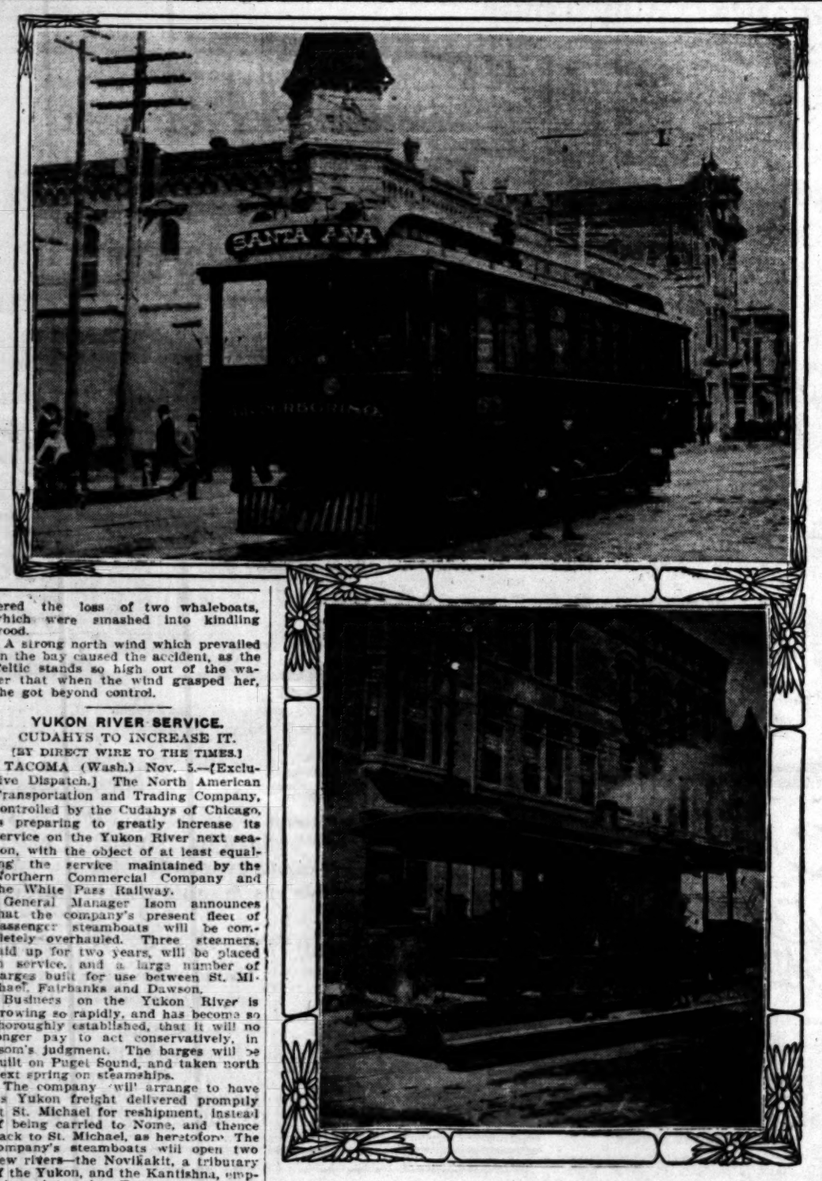

New and Old in Santa Ana. Modern car which reached Orange county metropolis yesterday and antiquated motor car which it displaces.

FIRST ELECTRIC CAR RUNS TO SANTA ANA.

THE first electric car that ever entered the town of Santa Ana was the private coach, "El Peregrino," of the Pacific Electric Railway, which made the first trip over the new line from this city yesterday with a party of newspaper men and other special guests, in charge of Traffic Manager McMillan and H. S. Kneedler, advertising manager for the road.

Preparations had been made by the Santa Ana municipal officers and Chamber of Commerce to receive and welcome the party with a brass band, a committee of ladies with flowers, and twenty-two automobiles for a tour about the town.

There was only one thing lacking. No boats had been provided by the usually far-sighted citizens of the handsome little city. They, however, had no reason to expect the first rain of the season.

Rain began to fall shortly before the arrival of the car at Santa Ana, and knocked all the local arrangements on the head, but Mayor Edgar and a committee of citizens were on hand to greet the visitors and escort them to the Rossmore Hotel, where a fine dinner was served, after which a short time was spent about the streets. One block on the main street, which was dug up for the yet incompleted road, was filled with water like a canal, and the Mayor was jocosely addressed as "Admiral" Edgar.

The old motor car which for years has done duty between Santa Ana and Orange, was there, a dumb witness to the entry of its swifter rival, which will in a few days entirely displace the antiquated service by the completion of the electric road between the two towns.

The distance is thirty-four miles from Los Angeles. From Watt station to Santa Ana, a distance of perhaps twenty-five miles, the road is as straight as an arrow. On the downward trip no effort was made toward a quick run on account of the rain, but coming up over the wet rails it was made in fifty minutes to the station at Sixth and Main streets.

The fare for the round trip has been fixed at $1, or 65 cents for one way.

After leaving the city limits the road runs through a territory that has not been previously tapped by an electric line. Fine farms, dairy ranches and large tracts of vacant land flank the road the entire distance.

Santa Ana is a forward little city of about 10,000 inhabitants, with a splendid fruit, walnut and peanut-producing country surrounding. It has had outlet for its products for many years by both the Santa Fé and Southern Pacific railroads, but the facilities afforded by the electric line will rush local development of its residence section, though it is remarkable what Santa Ana has done without such facilities. Its main streets are paved with asphalt and adorned with many substantial business blocks which would do credit to a larger city.

A monster celebration of the completion of the electric road is planned at Santa Ana for November 22, when a variety of expensive floats will be in parade to represent the various products of the locality. Every interest of the city is enlisted in the scheme.

On the return trip yesterday the whole mountain range to the east was seen to be covered with snow, which had fallen during the rain in the lower altitudes—an interesting illustration of the winter climate of Southern California.

THE OWL DRUG CO.

Tell Why They Indorse Vinol So Highly.

First: Vinol contains in a concentrated form all of the medicinal curative elements of cod liver oil, actually taken from fresh cods' livers, but without a drop of oil to nauseate and upset the stomach, and retard its work, therefore where old-fashioned cod liver oil or emulsions will do good Vinol will do far more good.

Second: Because Vino is not a patent or secret medicine it contains no injurious drugs to react upon the system, and you know just what you are taking, as everything it contains is printed on the back label of every bottle.

Third: Because Vinol acts first upon the stomach, creates a healthy appetite, tones up the digestive organs, purifies and enriches the blood, and in a natural manner health is restored, and strength is created.

Fourth: Since we first put Vinol on the market our admiration for it has steadily increased, because it rarely disappoints a customer, in fact we can truthfully say we never sold a medicine more satisfactory to create strength for old people, weak, sickly women and children, nursing mothers and to build up strength after a severe sickness.

Again Vinol is endorsed by eminent physicians and guaranteed by over two thousand of the leading druggists of this country. These are some of the reasons why we believe in Vinol. The Owl Drug Co., 320 South Spring street.

HEIRESSES TO ENGLISH GOLD.

Fortune of Great Aunt for Highland Park Women.

Their Good Fortune Known for Months, Kept Quiet.

Were Former Boston Girls. Are Here for Health.

Heiress to a large fortune and estate in England, Mrs. Maude McFall Williams, wife of W. A. Williams, lies ill in a little bungalow at No. 5424 Monte Vista street, Highland Park.

Despite the fact that she has been an invalid for the past two years, Mrs. Williams is perfecting her identification papers, and may decide to make the long journey back to Boston, and thence to England to claim her inheritance.

Two years ago Mr. and Mrs. Williams came to Los Angeles from Boston. They had resided in the eastern city for several years, and have a wide circle of acquaintances there. Mrs. Williams's health having failed, they came to California and settled in Los Angeles. Mr. Williams is a machinist in the employ of the Llewellyn Iron Works.

Several months ago a great-aunt of Mrs. Williams died in England, and one of the six heirs to the extensive estate is the Highland Park woman.

Mrs. Williams has known of her good fortune for the past four months, but has kept the matter secret, and only the attempts to complete the identification papers required by the English officials led to the news of the bequest leaking out.

She refused to discuss the matter yesterday, declaring that it would only cause her trouble if the facts were known, and that until the money was in her possession she intended to maintain silence. She declared that certain persons would have an object in thwarting the articles of the bequest if they should become aware of its provisions.

Mrs. Williams's sister, Miss Daisy D. McFall, who will also have an interest in the English estate, is with her at Highland Park. She declared yesterday that while publicity might make trouble for Mrs. Williams in securing her rightful portion of the inheritance, it would not affect her own claims, but she also refused to discuss the case in any way.

COME OF GOOD STOCK.

WELL KNOWN IN BOSTON.

[BY DIRECT WIRE TO THE TIMES.]

WEST BEDFORD (Mass.) Nov. 5.—[Exclusive Dispatch.] Mrs. Maud McFall Williams and her sister, Daisy D. McFall, who have fallen heiresses to shares of a large fortune in England, are well known in this city, though they left with their widowed mother, Mrs. Benjamin H. McFall, some years ago for the South, seeking primarily recovery of Mrs. Williams's health at Pinehurst, N. C. Mrs. Williams has married since she left here. The young women are graduates of the public schools of Medford, where they were interested in local church work. They were quiet, home-loving girls.

Their father, Benjamin H. McFall, was for years a faithful and hard-working employé of the Boston and Maine Railroad clerical force.

City Restaurants.

CLEMENS' CAFE
L'Art Nouveau Interior
Elegant appointments. Finest Cuisine
Meals a la Carte.
Evening dinner 5:30 to 8:30 p. m. 75c.
MUSIC
University Club Bldg., 351 S. Hill St.

You'll Find the Best Eating and Best Music in Town At THE BRISTOL
Under H. W. Hellman Building, Cor Fourth and Spring.

Shanghai Cafe
The swellest chop suey house on the coa t
Elegantly furnished. Everything up-to-date. Dainty and delicious dishes that will please the eye and the taste.
431 SOUTH SPRING STREET.
Phones Main 578, Home 3518.

Van Nuys Broadway Cafe
420-425 SOUTH BROADWAY
Merchants' lunch, 11:30 to 2 daily, 35c. Regular dinner, 5:30 to 8 daily, 50 cents. Short orders all day. Popular prices.

DEL MONTE TAVERN
SWELL RESTAURANT.
219-221 West Third Street

THE CUBA
SPANISH RESTAURANT
FIRST CLASS SPANISH DINNERS
208 Commercial St. Telephone Main 3068.

San Francisco Hotels.

HOTEL HAMILTON
San Francisco's newest hotel, 125 Ellis street. Fireproof bldg. Centrally located. Telephone and steam heat in every room. European plan. Rooms without bath, $1 per day; with bath, $2. Suites from $2.50 to $4. Fourth and Ellis st. cars from Third and Townsend st. depot pass the door.

HOTEL BURBANK, 362 O'Farrell st., San Francisco. "The Home for the tourist." Centrally located, modern fireproof building, electric lights, steam heat, telephones and baths. European and American plan. Rates reasonable. Write for particulars.

"Just Like a Pleasant Home."
NEW RUSS HOUSE, San Francisco, Cal.
CHAS. NEWMAN CO., Props.
Convenient to all car lines, places of amusement and prominent buildings. A hotel of unexcelled service. European, $1.00 per day upward; American, $2.00 per day upward. Special rates to families.

Why Not Travel Tourist?
Rates are one-half those in standard cars.
Join one of the personally conducted excursions, leaving Los Angeles daily for all eastern points via all routes—New Orleans, San Antonio, Ogden or El Paso. Information at 261 S. Spring St.
Southern Pacific

Resorts

INFORMATION BUREAU
4TH FLOOR TIMES BLDG.
9 A.M. TO 6 P.M. OPEN DAILY

The TIMES FREE INFORMATION AND RESORT BUREAU is for the accommodation of those seeking recreation, rest and recuperation among sea shore and mountain resorts. Particulars are furnished regarding Hotels and Private Boarding-houses; their attractions, rates, etc. Photographs, circulars and transportation literature are kept on hand for inspection and distribution. Times readers can obtain here, in a few minutes, information that would take a week and in many instances longer to procure if they were compelled to write for it.

Celery-Peat Mud Baths
Sure cure for Gout, Rheumatism, Blood Disorders. Spring's water is highly recommended for Kidney Troubles and Bright's Disease. Large Swimming Plunge. Homelike Hotel. Not Furnished Cottages. Only 80 minutes from city.
CALIFORNIA'S CARLSBAD **FAIRVIEW HOT SPRINGS**
City Office, 701 O. T. Johnson Building. HOME 8009—MAIN 198.

Duck Shooting Grounds Free ...TO GUESTS OF... **Fairview Hot Spring.**
The mangement of Fairview Hot Springs has, by arranging with the Newport Land Co., obtained for the exclusive use of its hotel guests, hunting privileges on Newport Island, which contains about 200 acres, in Newport Bay. The guests will also have free use of the new clubhouse on the island and two gasoline power launches.
See J. C. WHITE, Secretary, 701 O. T. Johnson Bldg., L. A.

$10.00
PER WEEK—
ROOM AND BOARD
Hotel Arcadia
SANTA MONICA
BY-THE-SEA

Relief Hot Springs
Mineral water and mud baths cure rheumatism, kidney and blood troubles, nervous diseases. Fine modern bath-houses, skilled attendants. Thoroughly modern hotel and cottages, city conveniences; splendid table. Sun porches, delightful shade trees, billiard-room. Everything immaculately clean. TRAVEL AND HOTEL BUREAU, 297 W. Third st., Los Angeles, Cal.
San Jacinto

Elsinore Mud Baths
Given by experienced attendants, in individual cement tubs. The mud is heated by natural hot mineral water, and changed after every bather. Clean blankets, always washed by machinery after every bath given, perfectly sanitary in every way. The individual plunge bath tubs have been lined with porcelain enameled tyle, which with the finest natural hot mineral water makes a delightful bath.
For full particulars write,
C. S. TRAPHAGEN,
Owner and Manager.
Elsinore, Cal.

El Reposo
As the name indicates, a place of rest. With all the advantages of a mountain ranch of 160 acres and only fifty minutes from the city to fifteen hundred feet elevation, above the fog and frost near the foot of Wilson's trail.
Tent cottages, tennis court, croquet ground and livery, comfortable beds, good food and mountain water; massage and baths; male and female attendants trained to give all Battle Creek treatments. For particulars address Chas. Boyd, manager, Sierra Madre, or telephone Home Long Distance, Monrovia 11.

VENICE OF AMERICA
Ellery's Band Coming November 18

DR. HARPSTER'S PRIVATE SANITARIUM
For Mental and Nervous Diseases
SIERRA MADRE VILLA.
Beautifully located in the foothills above and overlooking Pasadena. A good home given to chronic nervous invalids and the mildly insane. Experienced resident physician and a corps of competent nurses. Especial attention given to diet, hydrotherapy, physical culture, and outdoor exercise. Patients segregated. Cottage system, grounds secluded and inviting. A licensed institution. No commitment nor publicity necessary. Established in 1898. Tel. Pasadena Sub. 175, P. O. Box 127, Lamanda, Cal.

Hotel Maryland
PASADENA'S NEWEST HOTEL
Open All The Year
D. M. LINNARD.

The Santa Fe Sulphur Mineral Springs Health & Rest Resort
Now open. Large rooms, open grates. Hot sulphur baths cure all skin and stomach troubles. $1.50 per day and up, including baths. Only 12 miles from Los Angeles. Take Santa Fe Railway to Santa Fe Springs, or Whittier electric car to Los Nietos. City office, 1214 S. Broadway. 'Phones 1146 and Main 2272.

EDEN HOT SPRINGS, Redlands, Cal.
A home resort that absolutely cures Eczema, Rheumatism, and all blood and skin diseases. Room, board and baths, $9.00 to $12.50 per week. Stage Wednesdays and Saturdays at 3 p. m.

THE BUNDY HOT SPRINGS
Located in Elsinore, Riverside county, Cal. Especially good for stomach, kidneys, rheumatism. Hotel and baths practically under same roof. No staging. Santa Fe. L. G. Maxwell, Prop.

LAWTON VILLA HOTEL
REDLANDS
Opens Nov. 1st for season. Most picturesque location in Southern California.

HOTEL SIERRA MADRE. Foot of Mt. Wilson, overlooks famous San Gabriel Valley and Baldwin Ranch; 15 miles from Los Angeles. Mountain water; American cook. Tel. Main 61, Sierra Madre. City office, 207 W. Third st. S. C. COLLINS, Prop.

City Hotels.

HOTEL LILLIE
IN THE CENTER OF LOS ANGELES
CA WOODWARD PROP.
WHY YOU SHOULD STOP AT HOTEL LILLIE: Because location is best in city. 534 So. Hill street. Because it is a high-class family hotel. The table unsurpassed; and, you can live there cheaper and better than at any other place. You are invited to call and investigate.

The Leighton
Los Angeles' leading tourist and family hotel. 110 rooms. Both plans. New and up-to-date. Location—Westlake Park. Take West Seventh street cars.
F. A. Cutler, Mgr.

Hotel Alvarado
A select tourist and family hotel,
N. E. CORNER WESTLAKE PARK
The Ideal Location
Convenient to theaters and shopping district. The comforts of a home. The conveniences of a hotel.
W. B. CORWIN, Prop.

Hotel Reynolds
RIVERSIDE, CAL.
Rooms at moderate prices, new and elegantly furnished. Steam heated. With or without baths. All outside rooms. Well located for permanent or transient.

Hotel Waterville
Corner Seventh and Maple avenue. Brand new porcelain baths, telephone, steam heat, running hot and cold water, electricity and gas; elegant furnishings. European, $10, $12.50 and $15.

The Netherlands
New select family hotel. Special rates to permanent guests. Table unexcelled.
Kraemer & Hill, Props.

The Conway
540 South Grand Ave.
Rooms single or en suite; new, modern house; steam heat; prices moderate

THE BACHELOR
220 W. FIFTH STREET
Between Hill and Broadway; new, handsomely furnished rooms, single or en suite, with or without private bath and all modern conveniences; summer rates. 'Phone 7697.

Hotel Lankershim
Seventh and Broadway.
Special rates commercial men. Large, airy sample rooms; rates $1.00 per day and up. European plan; $2.00 per day and up. American plan.
COOPER & DAVIS, Lessees.

Hotel Bellevue Terrace Sixth and Figueroa
RATES $25 PER MONTH AND UP

Railroads.

Through Tourist Sleepers . . . Daily to the East
Leave Los Angeles 7:20 p. m. daily via Salt Lake route; going via Salt Lake City, where stopovers are allowed for sightseeing.
The Comfortable Way to Travel
City Office: 250 South Spring St.
Phones: Home 352-490 Main 352-4095
SALT LAKE ROUTE

JOLLY STORM FIXES THINGS.

'om Half to an Inch and a Half of Rain Falls.

Southern California Gets a Dandy Ducking.

Sky Water Comes Down for All Sections.

More than half an inch of sky-water which fell in Los Angeles up to 2 o'clock this morning, and as much as 1.5 inches in various sections south of the Tehachepi, is the first-class record of the season's first rainstorm, which broke over the city at 5 o'clock yesterday morning, and kept at the general delivery business off and on throughout the day, with plenty of wind tossed in at intervals, and a chill temperature not at all to the fancy of the 6000 eastern tourists who arrived in the capital city of Sunshine Land on Saturday.

What? Yes, indeed! the farmers, as ever, are jubilant.

The local Weather Bureau recorded at 5 o'clock last evening a total rainfall for the storm and for the season of .13 of an inch. At 2 o'clock this morning the gauge on the roof of the Times Building registered .52 of an inch, and the rain was still falling.

On Saturday the Weather Bureau was notified of a storm center in Arizona, New Mexico and Nevada, with prospects of its moving easterly. Either this storm center remained stationary or a new one moved in from the ocean. High wind accompanied the storm generally, and in this city attained its greatest velocity at noon, when it blew eighteen miles an hour from the east.

In several sections of the city more or less damage was done to foundations and buildings under construction. The one really important loss occurred at the northwest corner of Third and Main streets, where the pawnbroking establishment of A. B. Cohn & Co. was invaded by seepage water from the excavation for the Al Levy building. Musical instruments, clocks, firearms and various other stock were damaged to the extent of $8000, according to a statement made by the Cohns. They and Contractor Duncan, in charge of the Levy building, were hard at work removing stock at midnight last night.

MERRY SNOWSTORM.

In the higher altitudes the rain was turned to snow, and early in the day the shoulders of the near-by mountains were seen to be heavily powdered with white. Two carloads of trippers to Alpine Tavern, who had eaten the proverbial "breakfast among the orange groves," during the early afternoon found themselves in the frosty heart of a fast snowstorm on Mt. Lowe, and some of the gayer of them indulged in a snowball battle.

PASADENA.

Pasadena thought itself up against an old-fashioned Santa Ana sandstorm, but was quickly disillusioned. Rain fell at intervals throughout the day and night, and the temperature was the coolest for the season, the thermometer dropping as low as 45 degrees.

A telephone message to Pasadena in the afternoon said that there was already four inches of snow on the ground near Martin's Camp, with prospects of more to follow. This was the first appearance of snow on the lower ridges of the Sierra Madre this winter.

REDLANDS.

Rain began falling at Redlands early Sunday morning, and continued intermittently throughout the day.

LORDSBURG.

The gauge at Lordsburg showed a fall of .40 of an inch up to 4 p.m., making a total precipitation of .62 of an inch for the season.

SANTA ANA.

A late telegraphic report to The Times, last night, stated that, as a result of the storm, Santa Ana, Fullerton and Orange were in darkness, the main transmitting electric wire from Puente Station being either down or short-circuited. The message said that runners were out in the drenched hills trying to locate the trouble.

At Santa Ana it began raining at 3 o'clock Sunday morning, and continued throughout the day and night, the total fall up to midnight exceeding 1.35 inches. In the early morning the downpour was accompanied by a brisk, gusty wind. The rain coming at this time will somewhat interfere with the harvesting of walnuts in Orange county.

FULLERTON.

Heavy rain fell at Fullerton all day. At 8 o'clock the total precipitation was 1.3 inches; still pouring.

CAPISTRANO.

Reports from Capistrano indicate the downpour to have been heaviest there, exceeding 1.6 inches up to 10 o'clock last night. The water fell in driven sheets, turning the roads into rivers. The feature of the storm there was a vivid and continued display of lightning.

SAN BERNARDINO.

A cold drizzling rain fell throughout the San Bernardino Valley all day, turning to snow in the uplands.

SAN PEDRO.

At San Pedro an interrupted rainfall was accompanied by an easterly gale which sprang up at daylight and gradually increased to thirty-five and forty miles' velocity. Vessels anchored in the outer harbor were undisturbed. The dredger operating at the entrance of the inner harbor was caught by the wind and waves and drifted on the beach, where the efforts of two launches failed to bring it off. Though the point where the dredger lodged abounds in reef-like rocks, it is not supposed that serious damage will result.

The steamer Cabrillo, which left this morning with a fair list of passengers for Avalon, was compelled to return after waiting about an hour to make a landing. The whole force of the wind seemed to center in the bay.

SAN DIEGO.

At San Diego a local storm centering in the Pacific brought to that county the heaviest drenching it has had at this season for a long time. San Diego caught an inch and a quarter of rain up to 5 o'clock, and the fall continued to midnight. Some damage was done, principally in the interruption of street car travel and in the settling of earth in trenches recently dug for sewer and water extensions.

Water from the park rushed down Sixth street in such volume that it weakened the embankment of the Santa Fé at the foot of the street, and it will have to be reballasted in order to be used.

At San Juan Capistrano, where the heaviest rain was reported, the water was running over the Santa Fé tracks in several places and trains were running slow because of the danger of soft tracks.

Reports from the San Diego back country show that the rain has been general west of the mountains, the reports varying from an inch to an inch and a half.

DRY UP NORTH.

Reports from northern points show that no rain fell yesterday the other side of the Tehachepi.

ON THE ALLEYS.

A match of three games of tenpins will be bowled at the Sunnyside alleys this evening between Capt. Pearne's team and the Sunnyside aggregation. It will be a try-out for both teams, in preparation for the bowling tournament that is scheduled to begin within a few weeks.

Manager Conrey of the Sunnyside alleys made up a party of bowlers and went down to Venice Thursday night for an evening on the alleys there. In the party were Mrs. Scott, Mrs. Mack, Mrs. McCoy, and Gray, Love and Conrey. Mrs. Scott was the star of the evening for she averaged over 197 for the five games bowled. Mrs. Mack was second with 179 average and Mrs. McCoy wasthird. The men did such poor work that they forgot to mention their scores.

Some of the 200 scores made last week at the Sunnyside are as follows: Kohler 221, 215, 223; Simpson 219; Dysinger 212, 202, 200; Wyeet 200, 218; Hamilton 213, 227; Benfer 247, 209, 212; McMillan 204; Brown 223; Young 201, 222; Gray 221, 205, 225; Goss 221, 220, 232; Dobs 225, 236, 201; Gunning 235, 233, 209, 216; Holmes 200; McKenzie 245, 204; Swearinger 217, 211; Lustig 212, 223; West 200; Wilson 225; Harris 216, 222; Dugan 213; Craig 213; Ohlsen 204; Pennrich 206, 278; Coburn 223, 220; Denike 248, 212; Border 225; Wagner 214.

Fire in the piling at the approaches to the Alameda mole threatened the narrow-gauge railroad buildings, yesterday, but was checked in time. Traffic was delayed for a few hours.

GAS FOR FUEL.

If you credit your gas fuel bill with the saving of renovating your rooms, gas bill will be very small.

SUNSET TELEPHONE AND TELEGRAPH CO.

YOU REALLY CAN'T IMAGINE

what a real convenience and economy it is to have a Sunset Phone in your residence until you've tried it. Costs but 1c a day. More than pays its way. Telephone Contract Department, Main 61. SUNSET T. & T. CO.

The Difference Between the Cluett Coat Shirt and the ordinary shirt is the difference between these two pictures—between comfort and discomfort. The Cluett goes "on and off like a coat." Fast color fabrics and white. $1.50 and more at best stores.

CLUETT, PEABODY & CO., Troy, N.Y.

Largest makers of Shirts and Collars in the world.

The baked loaf ready to serve is the greatest proof of the goodness of CAPITOL FLOUR

Bake a loaf with this flour and prove it.

Every sack guaranteed.

CAPITOL MILLING CO.

THE Keeley Cure

1022 SOUTH FLOWER Home Phone 988

Stupid now. Your thirst for liquor. The Keeley Cure will do it. Takes but a short time. Every convenience and comfort at our sanitarium. Investigation invited.

PARMELEES

Largest display of Dinner Sets in Southern California.

PARMELEE-DOHRMANN CO.

332-334 S. Spring St.

INVEST AT VENICE GATEWAY

FOT SURE PROFIT.

M. J. NOLAN, 228 W. 2nd STREET Both Phones 1409

Don't Fail To See...

Machin's Grand Display Today

NO DOUBT YOU READ OUR ADV. IN YESTERDAY'S TIMES. IF YOU MISSED SEEING IT GO RIGHT AND GET THE PAPER AND SEE THE ANNOUNCEMENT. YOU'LL BE SURE TO COME.

Machin Shirt Company

Makers of High Grade Shirt Waists and Shirt Waist Suits

124 SOUTH SPRING

MONEY IN MEXICO

Cattle Raising - - Mining - - Farming

The great Yaqui Valley is the best watered valley in the world. Southern Pacific now building its line to develop the enormous possibilities of this great region.

We have reliable information for all who are interested. No charge.

Mexican Information Bureau

Telephone M. 3241. Home 7923.

246 So. Spring St., W. T. Selleck, Mgr.

MUSIC AND ART

OPEN DAILY 9 A.M. TO 6 P.M.

INFORMATION BUREAU. 4TH FLOOR "TIMES" BUILDING

Full particulars, together with catalogues, circulars, etc., of music and art schools, studios and teachers advertised in these columns may be had free of charge by calling or writing the TIMES FREE INFORMATION BUREAU.

Bushet

Ground Floor Studio 512 S. Hill St. Home Phone 7260

High Grade Portraits IN PLATINUM AND CARBON

VOICE DEVELOPMENT DRAMATIC ART FENCING

George Cleveland Pencock, of New York. Classes are now being formed. You are invited to call at Studio, 102 Blanchard Bldg. Hours 9 a. m. to 5 p. m. Evenings, 7 to 8.

Schools AND Colleges

OPEN DAILY 9 A.M. TO 6 P.M.

INFORMATION BUREAU, 4TH FLOOR "TIMES" BUILDING.

Full particulars, together with catalogues, circulars, etc., of universities, colleges and private schools advertised in these columns may be had free of charge by calling or writing the TIMES FREE INFORMATION BUREAU.

"THE SUCCESS OF THE STUDENT"

NOVEMBER TERM Get Into the Woodbury Success Current

New classes now forming. BEGIN NOW and get ready for good position. There is money in it for you. Every graduate making money. Simply a matter of qualifying. And these two courses DO qualify:

1. The Woodbury Gregg course in Shorthand.
2. The Woodbury-Bliss course in Bookkeeping and Actual Business Training.

These are strictly up-to-date, intensely practical and cannot be duplicated. Call, write, phone. Home 1850. Main 2305.

Night School

Monday, Wednesday, Friday.

Woodbury Business College

809 South Hill St.

GIRL'S COLLEGIATE SCHOOL.

Casa de Rosas, Adams and Hoover sts. Fourteenth year begins September 26. Academic, Preparatory, Primary departments. College certificate rights. Advantages in Music and Art. Boys received in Primary Department. New building contains fine Gymnasium, classrooms, with special room for Domestic Science. Number house pupils limited to thirty. MISS PARSONS, MISS DENNEN, principals. West 712, Home 3434.

The Brownsberger Shorthand School

The Largest Business College in Los Angeles, 953-5-7 W. 7th St.

URBAN ACADEMY

1419 S. Gran. ave. Fall term begins Sept. 26. A Catholic, French and English home and day-school for young ladies and girls. Boys under 12 admitted and prepared for St. Vincent's College, primary, preparatory and collegiate departments. References, Rt. Rev. Thomas J. Conaty, Rev. J. S. Glass, president St. Vincent's College, and Rev. Clement Mooney, pastor St. Agnes' parish. Principals, Miss McDonnell, Mademoiselle M. Masson. Main 7255.

Shorthand

Gregg and Pitman Systems. Sadler Rowe bookkeeping. Ocean Park, Long Beach Business College. Catalog free. Long Beach or Ocean Park, Cal.

Occidental College Classical, Scientific, Literary, Literary-Musical courses. Of High School grade. Preparatory for Occidental or any College or University. Academy School of Music Elementary, Intermediate, Vocal. Second semester begins February 5th, 1906. Office hours, 9 to 12 a. m., except Sunday. Address Acting President, Rev. Wm. S. Young, D. D. Telephones 29165, East 7.

L. A. BUSINESS COLLEGE 212 W. Third St.

School of Westlake, Home 7873. Art and Design

Students enter any time under exhibitors of international reputation. Prospectus.

The Westlake School

Miss de Laguna and Miss Vance's School for Girls. Beautiful location. Gymnasium includes boating and tennis. 612 S. Alvarado st. Home 2511 Main 4008.

Marlborough School for Girls

850 WEST 23RD STREET.

Mrs. George A. Caswell, Principal. Certificate admits to colleges.

Outdoor study, gymnasium, tennis, basket ball. Pupils under fourteen not admitted. Reference from school last attended absolutely necessary if pupil is unknown to the principal.

SOUTHERN CALIFORNIA Business College AND GRAHAM SCHOOL OF SHORTHAND, 604 S. GRAND AVE. LOS ANGELES, CAL.

MARLBOROUGH PREPARATORY SCHOOL. 628 WEST ADAMS ST.

Day school opens October 4. Boarding pupils received at any time; girls under 14 years old. Commodious new building with gymnasium and dining-room. Large playground. Superior teachers. Applications can be made personally to the principal during day and evening. Address MISS IDA B. LINDLEY, Principal.

L. A. Conservatory of Music and Arts

Established 1883 Emily J. Valentine, Pres. 327½ S. Spring St.

Huntington Hall

Boarding and day school for girls. Formerly known as "Childs Place." Prepares for Bryn Mawr, Vassar, Wellesley and Smith colleges. Special course for European travel and study. Secluded grounds contain eight acres for basketball, tennis and hockey. Florence Mousel, principal. 1111 S. Main st. Tel. Home 3321, Main 7130.

L. A. MILITARY ACADEMY

Commonwealth ave. Boarding and Day school for boys and young men, thorough drill in common branches. Fits for college and business. Phone Main 1356. Term opens Sept. 18. WALTER J. BAILEY, A.M., Pres.

INDIVIDUAL INSTRUCTION

in arithmetic, grammar, book-keeping, writing, etc., by A Normal graduate of 10 years' experience. Coaching in all grammar and High School subjects. Day and evening. 1049 South Main.

Cumnock School of Expression

Fall Term Now Open. Courses—Expression, Academic, Physical Training, Children's. Individual Instruction keynote of school. Enclosed grounds for basket-ball and gymnastics. Send for catalogue.

CLASSICAL SCHOOL FOR GIRLS

130-134 South Euclid ave. Pasadena. 16th year. Art, Music. Gymnasium. Phone Home 600. ANNA B. ORTON, Principal.

Dobinson School of Expression

Boarding and day school for girls. Enclosed court for basket ball and gymnastics. 1064 South Hope street. Send for catalogue.

LET ABRAMSON repair your broken watch. Right kind of work at the right price, and every job guaranteed.

138 S. Spring Street

"THE QUALITY STORE"

Men's Cravenetted Rain Coats

They are the best M. & B. kind and that is a guarantee of goodness; they're made of coverts and worsteds treated to a cravenetting process which makes them shower proof. They're tailored to look as well as any overcoat sold. We have your choice of colors—the black, or gray and mixtures.

$15, $18, $20, $22, $25

FALL TOP COATS AND OVERCOATS A FINE LINE $15.00 UP

MULLEN & BLUETT CLOTHING CO.

FIRST AND SPRING STREETS

BOND'S GOLDEN BREAD

You simply can't beat it—Bond's "Golden"—Not even the housekeeper who prides herself on her bread.

We're giving to you in the "Golden" loaf the very best that can be put into a loaf of bread. We're as desirous to make a good, substantial, appetizing loaf as the housewife is to buy it. We use no lard in "Golden," we use the best flour, we use a yeast made especially for us. And we have a baker who knows how to handle thesc materials in the best way.

Golden Loaves Have Won Popular Favor

Those who have once eaten a slice of this bread are satisfied with no other. Golden bread is now eaten with delight in homes where only home-made bread was served before. Buy from your grocer or the Bond Bakeries, 211 N. Spring, 316 W. Fifth. Wholesale Plant 328 to 340 San Pedro St.

"Dependable Furniture at a Cash Price"

Reductions on ..Portieres..

Beginning Monday morning and continuing throughout the week, we will offer some remarkable values in fine portieres. We have gone through our stock and have selected a large assortment of odd pairs and all broken lines, which we place on sale at much less than regular. The line includes French jute velours, Apsley cloth, moire velours with embroidery borders, armures and embossed velours, etc., and contains some of our very finest goods. They will be found on sale in our drapery department on the Third Floor.

We call attention to our fine line of tapestry portieres and our showing of new fabrics for wall coverings, upholstery and furniture coverings.

Our Entire Line of Blankets and Comforts

10% Off

For this week only a reduction of 10 per cent will be given on our entire line of Blankets and Comforts. This is just the time of the year that you will have most need for good Blankets. We feel sure you will appreciate this opportunity to save on your Bedding supply. This reduction is for this week only. Our goods are all marked in plain figures, and this reduction will mean much to you. We have the finest stock in the city.

Niles Pease Furniture Co.

439-441-443 South Spring St. Los Angeles, California

Silk Gloves. Complete lines. All fingers tipped. Extra heavy. 3-clasp, $1.00. Finest Milanese, 65c. The best obtainable, 50c.

GOETZ GLOVE CO., 421 SOUTH BROADWAY.

Wear Imperial $3.00 Hats

LOWMAN & CO 131 SO. SPRING ST.

WHOLESALE HAY BOTH PHONES 1200

L. A. Hay Storage Co.

OFFICE REMOVED to Hay Warehouses, 1620 E. 7th St., near Alameda

HOOTS WIFE AND HIMSELF.

nday Murder and Suicide on Macy Street.

istol Ends Domestic Woe of Unhappy Calers.

outhful Son Sees Part of Tragedy in Kitchen.

alous of his wife, with whom he lived for twenty years; chagrined use he failed to have her adjudged ne; almost distracted because she begun a suit for divorce, and lashed a fury on account of a trivial ey matter, Ira B. Caler, a black-h of No. 539 Macy street, shot her ath with a revolver in the kitchen their home yesterday morning at 7 ck, and then, turning the weapon himself, he inflicted a wound that ed in his own death five hours

er he had murdered his wife—she dead at his feet with a bullet in ase of her brain—Caler shot him-through the right temple, just as on Chester entered the room, and beside the prostrate form of the er of his joys and sorrows.

RRELED OVER FEW DOLLARS

t Caler's act was premeditated shown by letters he wrote prior to tragedy, but the direct cause of errible drama enacted in the little e home was a dispute over $4. r arose shortly before 7 o'clock nday morning, and after dressing nt into the kitchen and accused ft of having taken $4 and some from his pocket while he slum-Bad feelings had existed be-the couple for some time, and as had been drinking he became ve.

ruening a revolver, the black-shouted: "Give me that money ose papers at once, or I'll kill on the spot!"

ter Caler, the eldest child, aged ed his father and mother quarrel-the kitchen, and he prepared to leave the house for assistance. younger children had just gone

SHOT TO KILL.

er Caler was climbing out of a when he heard a pistol shot, ensing back into the house the was just in time to witness his 's act of self-destruction. e fired at his wife with the mus-the revolver within a few inches side of her face. His aim was . She sank to the floor and ex-almost immediately.

n came to the cricial moment after the shooting, Caler was ng his own life Caler's hand was ife so steady, and the bullet did ster at the exact spot he intended. ain was pierced, however. He ed in agony until noon.

Detectives Ritch and Tala-reached the house a few min-after the shooting. Caler was ng for breath beside the body of murdered wife. The uxoricide was d to the Receiving Hospital, but beyond all surgical aid.

IN ONE CASKET.

ng the dead man's effects a let-dressed to Andy Trimble of Hum-s employment agency on East street, was found. It was September 4, 1905, but it is the epistle was written Satur-. In it Caler said:

rite these for my last words. y to you all; I have one policy and another for $1000 in the ial Insurance Company of , paid up to January 28, 1906. e has $300 in bank. If any-happens us please send us back also the children. It is best for ve together.

I have done wrong, but I ld it. I have had no sleep for I am nearly crazy. both in one casket, as I want ried close to her. Good-by to

ther note Caler instructed to pay all expenses and for-is own and wife's remains to home in New Brighton, Pa.; send the children East.

ON INSANITY CHARGE.

weeks ago Mrs. Caler received the sale of some property ned in Pennsylvania, and afterward her husband caused on an insanity charge. The was sent to the County Hospi-26 last, but when her case in the Superior Court she ly discharged.

friends Mrs. Caler declared husband tried to railroad her insane asylum to get her Caler denied this, but he grew and began drinking heavily. Saturday Mrs. Caler filed a suit Superior Court for divorce. She Insanity case one of the and also charged extreme and acts of cruelty on her husband. Caler flew into a violent he learned of the divorce , and it is thought he im-began to plot the awful deed day morning.

OLD UP AND ROBBED.

of 1904 Caler was the victim strong-arm" men on Requena , under pretense of taking smith home while he was in-boldly robbed him of $26 Austrians were passing within

Steele and Craig arrested Clark and Charles S. Perry, May 31, 1904, the two men were of the hold-up job. Clark to San Quentin for two Perry, whose previous rec-ord, escaped with a sentence ths in the County Jail. ame to Southern California ago from Pennsylvania. Chester, worked for the Cud-Company, and neighbors that has supported the family while the father has been on prises.

bodies were sent to Bresee rgue, where an inquest will today.

HENRY'S HENNERY.

n Depletion, Subsequently An-es at the Hands of a Very Greedy Midnighter.

successful poultry thief the ave ever heard of is the who robbed the hennery of , No. 2117 San Pedro yesterday morning.

disturbing a single member household the thief entered and stole forty-two turkeys chickens. Not content ry raid, the thief, probably ached a place to keep the came back and stole 150 setting and the chicken-

ans awoke yesterday found the whole map of ered and the hennery

ade friends with the ed the fowls.

—SAN FRANCISCO OFFICE—

Los Angeles Times

Room 41, Chronicle Building Telephone Main 8472

Advertisements and Subscriptions Received

Angelenos and others visiting San Francisco will find copies of The Times on file for several months back and are welcome to call and read them.

Arthur L. Fish, Representative

THE BULLETIN Of San Francisco

The Bulletin guarantees the largest city circulation in San Francisco. Advertising contracts made on this basis.

The Bulletin gained 27,133 net local display in 1904 over 1903. More than double the amount gained by any other San Francisco daily.

Los Angeles Office 116 S. BROADWAY.

ONE 3533 SUNSET MAIN

"The Call"

OF SAN FRANCISCO

The "Call" prints more news of any other paper published in San Francisco. The "Call" is the San Francisco paper that is delivered to all parts of Los Angeles by carrier. Orders for Subscriptions and Advertisements left at our office will receive prompt attention. Give it a trial.

LOS ANGELES OFFICE, 229 W. 4TH ST. Phones—Home 1231; Sunset Main 97

GOOD SHOES UNDERPRICED

We bought the shoe stock of the Pomona Co-operative Union at 35c on the $1, now on sale at prices under to duplicate. LE SAGE BROTHERS, Popular shoers, 423 S. Broadway.

ASSAYING NIGHT SCHOOL

now in session. Wade & Wade 318 E. First Street

KAHN'S

High-Grade Clothing

Furnishings and Hats

457 So. Broadway

PACIFIC DENTAL CO.

ONE PRICE DENTISTS

GOLD CROWNS.... $5

239½ SOUTH SPRING ST.

"The Diamond Quality Pen"

Perfect Flow Even Point Broad Stub

READ

ry best that
ous to make
ewife is to
best flour,
ave a baker
he best way.

r Favor
slice of this
er. Golden
ht in homes
was served
or the Bond
6 W. Fifth.
an Pedro St.

FRANCISCO OFFICE—
s Angeles
Times
41, Chronicle Building
Telephone Main 1472
vertisements and
scriptions Received
lanes and others visiting
Francisco will find copies
e Times on file for seven
nths back and are wel-
to call and read them.
L. Fish, Representative

BULLETIN
San Francisco
tin guarantees the largest
lation in San Francisco. All
contracts made on this basis
letin gained 27,182 inches of
day in 1904 over 1903. Most
le the amount gained by any
Francisco daily.
Angeles Office
318 S. BROADWAY.
SUNSET MAIN 905

The Call"
OF SAN FRANCISCO
all" prints more news than
er paper published in San
The "Call" is the only
paper that is delivered
all parts of Los Angeles
ier. Orders for Subscrip
and Advertisements left at
ce will receive prompt at
Give it a trial.
LES OFFICE, 209 W. 4TH ST.
Home 1561; Sunset Main 170

SHOES UNDERPRICED
ght the shoe stock of the Co-
operative Union at 50c on
now on sale at prices impos-
duplicate.
LE SAGE BROTHERS,
Shoers, 435 S. Broadway.

ASSAYING
GHT SCHOOL
session. Wade & Wade
318 E. First Street

KAHN'S
-Grade Clothing,
urnishings and Hats
457 So. Broadway

FIC DENTAL Co.
ONE PRICE DENTISTS
GOLD CROWNS.....$5
OUTH SPRING STREET

"The Diamonds of
Quality Home
Perfect Rings Where
Extra White Diamonds
Brock & Fox
Fourth and

SHOOTS WIFE AND HIMSELF.

Sunday Murder and Suicide on Macy Street.

Pistol Ends Domestic Woe of Unhappy Calers.

Youthful Son Sees Part of Tragedy in Kitchen.

Jealousy of his wife, with whom he had lived for twenty years; chagrined because he failed to have her adjudged insane, almost distracted because she had begun a suit for divorce, and lashed into a fury by her on account of a trivial family matter, Ira B. Caler, a blacksmith, of No. 539 Macy street, shot her down with a revolver in the kitchen of their home yesterday morning at 7 o'clock, and then, turning the weapon upon himself, he inflicted a wound that resulted in his own death five hours later.

After he had murdered his wife—she died at his feet with a bullet in the rear of her brain—Caler shot himself through the right temple, just as Mrs. Chester entered the room, and fell beside the prostrate form of the slayer of his joys and sorrows.

QUARRELED OVER FEW DOLLARS

That Caler's act was premeditated is shown by letters he wrote prior to the tragedy, but the direct cause of the terrible drama enacted in the little cottage home was a dispute over $4.

The quarrel arose shortly before 7 o'clock yesterday morning, and after dressing herself Mrs. Caler went into the kitchen and accused her husband of having taken $4 and some change from her pocket while he slumbered. Bad feelings had existed between the people for some time, and as Caler had been drinking he became angry.

Drawing a revolver, the blackguard shouted: "Give me that money or those papers at once, or I'll kill you on the spot!"

Then Caler, the eldest child, aged 13, left the father and mother quarreling in the kitchen, and he prepared to leave the house for assistance. The younger children had just gone to school.

SHOT TO KILL.

Young Caler was climbing out of a window when he heard a pistol shot, and, rushing back into the house the boy arrived just in time to witness his father's act of self-destruction. The latter had shot at his wife with the murderous revolver within a few inches of the victim's face. His aim was true, and she sank to the floor and expired immediately.

Coming to the crucial moment in the tragedy's own life Caler's hand was perfectly steady, and the bullet did not miss the exact spot he intended. It was one pierced, however. He lived in agony until noon.

Neighbors Ritch and Talamantes heard the house a few minutes after the shooting. Caler was lying beneath the body of his wife. The homicide was taken to the Receiving Hospital, but refused all surgical aid.

MADE CASKET.

In the dead man's effects a letter addressed to Andy Trimble of Humane employment agency on East Second street, was found. It was dated November 4, 1905, but it is supposed the note was written Saturday. In it Caler said:

"Make those for my last words. Good-by to you all; I have one policy and another for $1000 in the Mutual Life Insurance Company of New York paid up to January 28, 1906. I have $100 in bank. If anything happens us please send us back East for the children. It is best for us to live together.

"I have done wrong, but I am sorry for it. I have had no sleep for days. I am nearly crazy. . . . Put both in one casket, as I want to be buried close to her. Good-by to you all."

The above note Caler instructed his brother to pay all expenses and forward his wife's remains to her former home in New Brighton, Pa.; also to send the children East.

SPOKE OF INSANITY CHARGE.

Several weeks ago Mrs. Caler received a letter from the sale of some property owned in Pennsylvania, and afterward her husband caused to be sent an insanity charge. The matter went to the County Hospital at last, but when her case was called in the Superior Court she was promptly discharged.

Friends say Mrs. Caler declared her husband tried to railroad her to the insane asylum to get her money. Caler denied this, but he grew morose and began drinking heavily.

Mrs. Caler filed a suit in the Superior Court for divorce. She charged insanity, cruelty and also charged extreme and repeated acts of cruelty on her husband.

Caler flew into a violent rage when he learned of the divorce suit, and it is thought he immediately began to plot the awful deed of that morning.

ROBBED AND ROBBED.

In 1904 Caler was the victim of the "gum-game" men on Requena street, under pretense of taking him home while he was intoxicated, robbed him of $26 as persons were passing within call.

Officers Hessie and Craig arrested Clark and Charles S. Perry, on May 31, 1904, the two men were charged with the hold-up job. Clark was given Quentin for two years, Perry, whose previous record escaped with a sentence in the County Jail.

Caler went to Southern California years ago from Pennsylvania, where he worked for the Cudahy Packing Company, and neighbors say he has supported the family while the father has been on the drink.

The children were sent to Bresee Brothers', where an inquest will be held today.

SIDE TALKS BY THE OFFICE BOY

Our wonderful suburban car system gives Los Angeles about double the population we really have, for it makes it possible for a man living in Santa Ana, Alhambra, Redondo or any place in Southern California to step on a car and in a few moments he has purchased his Silverwood hat or pound of tea and is ready for home. The only thing I've got against them is the fact that they do so much business on Sundays. That's the only day I get a chance to take a long ride. One Sunday morning recently I jumped on a Newport Beach car feeling like a two-year-old, full of health and happiness. During the first seven blocks, three men fresh from a Saturday night hold-over drew up in front of me; pretty soon one of them neglected to use his memory and sat down in my lap. When I remonstrated with him he replied that this was a free country. Then his friends pulled us apart and I rescued the use of my lap. Don't you know that's going to be a great country down around Naples, Newport and Santa Ana, some day. Those great fields of celery down in the peatlands are bound to "compound." There's no danger of them ever petering out. I heard a man say once, "Celery is a great nerve tonic." It don't require any nerve tonic to talk Silverwood goods, because no matter what you say about them in the way of praise, it's impossible to overrate them. You wear Silverwood Hats, Silverwood Suits and Furnishings, etc., don't you?

F. B. SILVERWOOD,
221 South Spring Street
Broadway and Sixth

SALE OF
Bohemian Glass Baskets
S. Nordlinger & Son.
Gold and Silversmiths
323 S. Spring St.

If you are troubled with headaches very likely your eyes need attention. Have your eyes examined at
J. P. DELANY the Optician,
539 S. Spring St.

DIES IN RAIN AND DARKNESS.

LEAVING A TRAGIC NOTE TO UNNAMED SWEETHEART.

Pedestrians Hear Pistol Shot in Westlake Park, and Find Outstretched by the Water's Edge the Body of Martin Yuilwick—A Diamond Ring on His Dead Hand.

"Oh, Girl, I want to live; but what I do I do for the love of you, my darling."

They found this note in Martin W. Yuilwick's pocket a few minutes after he had put a bullet into his brain, and while the warmth of life still lingered in his body.

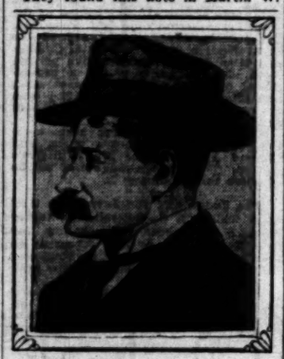

MARTIN W. YUILWICK.

"Oh, Girl, I want to live; but what I do I do for the love of you, my darling."

No one knows when those mournful words were written. No one knows where the tragic farewell was penned. No one knows, even, who Martin Yuilwick is—or was, nor when nor whence he came. All they know is that at 6 o'clock last evening, while the rain was falling and the night shadows were deepening in deserted Westlake Park, a finely-dressed man of 35, wearing a costly diamond ring on his hand, came quietly and stood at the edge of the lake, and pressed the muzzle of a revolver between his eyes, and killed himself.

The storm of wind and rain had cleared the park of people hours before, so the suicide's path was clear. He may have been loitering about since early afternoon, waiting for his uninterrupted chance; he may have come there direct from a cheap lodgings he had taken east of Main street. No one knows.

The dull report of his pistol, echoing through the early darkness, brought several pedestrians hurrying from nearby streets. They found him stretched face downward on the grass, close by the water's edge; a red stream trickling from his crushed out-flung hand clutching the fatal weapon. His body still was warm.

He had placed himself with his back to the water at the firing moment, doubtless thinking to fall backward and so bury himself in the lake.

In the suicide's pockets were the note to Her and a small slip of paper bearing his name and an address—"215 Boyd street."

Boyd is a short street running east from Los Angeles street, between Third and Fourth. No. 215 is a cheap lodging-house conducted by Miss A. M. Junkin. There Yuilwick had taken a room a few days ago, but he seems either to have had no luggage whatever or to have placed it elsewhere. At the lodging-house nothing could be learned of him except that he arrived recently in Los Angeles from the East. The quality and style of the clothes he wore and the diamond ring on his hand, suggest that he may have been a person of means. His handwriting marks him a man of some refinement.

The body of the suicide was removed to Bresee Brothers' morgue, where an inquest will be held today.

To Cure a Cold in One Day
Take Laxative Bromo Quinine Tablets. Druggists refund money if it fails to cure. E. W. Grove's signature is on each box. 5c.

Murine Eye Remedy—An Eye Food.
Soothes and quickly cures ailing eyes.

50c Dinners at the Europa.
Leave no bad effect on the stomach nor on your pocketbook. Seventh and Broadway.

The Impossible Accomplished.
A regular physician and surgeon who has discovered a cure for tuberculosis is willing to treat afflicted persons without charge, who, after they have been benefited, will make a statement of the cure over their signature. The physician referred to can give the best of references. Those who wish to investigate, with a view of being treated, may send their name and address to Physician, care of Times Office.

Any schoolboy or girl bringing the large display advertisement in today's paper to The Times Counting-room, corner First and Broadway, will be given one 6x9 scratch pad free.

"NO CLOTHING FITS LIKE OURS"

The Graceful Cravenette

Specially Hand-Tailored for Wood Bros.

The Cravenette is jaunty, but not too light. It is warm, but not too heavy. It is long but not awkward. Over a business suit it presents a fine appearance and outside a full dress, it completely envelops and protects the clothing. It fills more requirements in this climate than any coat made.

In the world of Cravenettes our special hand-tailored coat rules without a rival. The shoulders are hand-worked and the collars and lap seams all hand-filled. The body of the coat fits perfectly and hangs gracefully. No matter where the wearer goes the dignity of good tailoring proclaims his presence. The custom tailor could not make a better coat at twice the price. The average clothing store could not produce its peer at any price.

FASHIONABLE CRAVENETTE OVERCOATS
Masterpieces of Hand-Tailored Elegance

$20 $25 $30 $35 $40

WOOD BROS.

The Handsomest Clothing Store in America

The Clothiers **343-345 S. Spring St.**

Salt Lake Coal
IS THE NEW FUEL
It isn't so much the cheapness but the excellent quality of this splendid hard coal that recommends it. Good, lasting heat, little waste.
ONLY DIRECT DISTRIBUTORS
DIAMOND COAL CO.
235 W. Third St. Both Phones 315

FURNITURE, Carpets, Draperies.
LYON-McKINEY-SMITH CO.
635 SOUTH BROADWAY, AT SEVENTH

The "Standard" Collection of Antique Persian and Turkish Rugs

At Auction
434 South Broadway
Three doors south to Broadway Van Nuys Hotel

AUCTION
OF
ORIENTAL RUGS

BEGINS TODAY
At 10:30 A. M. and will continue only one week.
Sales at 10:30 a.m., 2:30 p.m. Special Wednesday and Saturday evenings at 8 o'clock.

This sale will have the real merit of an educational display, as never has been exhibited another collection of Oriental Rugs which had any educational value as our "STANDARD" Collection, representative of the Textile Art of Persia, Caucasia, and Turkoman.

To all present at our auction sale at 10:30 a.m. Today we will give free a beautiful illustrated book on Oriental rugs by G. T. Pushman, one of the experts of the world.

IRAN COMPANY, Proprietors,
H. H. KHAZOYAN, J. H. MINASSIAN.
THOS. B. CLARK, The Reliable Auctioneer. 434 S. Broadway

Holiday Goods...
Greatly Reduced
Ye Print Shop
Here is a chance to save from a Fifth to a Half on your Holiday Purchases. Just the things you contemplate purchasing later on are buyable now at Money-Saving Prices. Fancy Box Stationery, Framed Pictures, Photographs, Water Color Heads and Posters—on sale today and tomorrow.
Ford Smith & Little Co.
313 South Broadway : : Next to The Ville.

The Ideal Beer
BUDWEISER is the standard of quality by which all other beers are judged.
Commanding the highest price, yet leading in sales, proves that its superiority is recognized throughout the world.
Sales for 1904, 130,388,520 Bottles.
Budweiser
"King of Bottled Beers"
Anheuser-Busch Brewing Ass'n
St. Louis, U. S. A.
Orders Promptly Filled by
F. A. Heim, Distributor, Los Angeles, Cal.
Corked or Tin Capped

Automobiles.

Wheel Steer
Your inspection solicited at our salesroom 118-118 E. 3rd St.
WEST COAST MOTOR CAR CO.
Now known as
MIDDLETON MOTOR CAR CO.

Imperial Auto Rental Co.
When you want to hire a first class automobile with good chauffeur, ring us up. Home 940, Main 601
Office 243 S. Spring St.

CONSOLIDATION
WHITE and OLDS
The two most popular automobiles on the coast. See them both at
WHITE GARAGE
712 SOUTH BROADWAY.

BUICK
Good everywhere, but best on hills
LEE AUTO CO.
1032 So. MAIN

BARGAIN LIST
One 4-cylinder Thomas 40-H.P. demonstrator, $2500; regular price $3150. One Stevens-Duryea Runabout, used only one week; owner has purchased Stevens Touring Car. This car has gas lamps, $1200. One model B Cadillac Touring Car at a snap. One 1902 Packard Touring Car, $350. WESTERN MOTOR CAR CO., 413 S. Hill street.

WAYNE
TOURING CARS $1400; side door tonneau, 90-inch wheel base, double-opposed cylinders, 30-horse power.
E. Jr. Bennett, 729-735 South Broadway.

Model One RAMBLER
16 H.P. $1350
Every equipment. Carries five people
W. K. Cowan 832 South Broadway Los Angeles, Cal.

MAXWELL The Maxwell Autos have arrived in the city. They are "simply perfect and perfectly simple."
J. W. WILLCOX & SON
General Agents
116 E. Ninth Street Los Angeles

Reo Motor Car Company
Automobile Manufacturers
Factory Lansing, Mich.
LOS ANGELES BRANCH
420-428 S. Hill St.
Home 4653 Main 3075

PEERLESS YALE
HIGH GRADE MOTOR CARS
Pawley & Olive
733 S. Broadway Phone 3767

THE FRANKLIN
Cylinder, air-cooled Runabout. The lightest 4-cylinder car on the market.
FRANKLIN MOTOR CAR CO.
R. C. HAMLIN, Manager
1800 SOUTH MAIN STREET.

THE TIMES-MIRROR COMPANY.

H. G. OTIS...President and General Manager.
HARRY CHANDLER.........Vice-President and Assistant General Manager.
MARIAN OTIS-CHANDLER....Secretary. ALBERT McFARLAND....Treasurer.

PUBLISHERS OF

Los Angeles Daily Times

Daily, Weekly, Sunday and Weekly Magazine

Vol. 48, No. 156.

EVERY MORNING IN THE YEAR

Founded Dec. 4, 1881 Twenty-fourth Year

NEWS SERVICE:—Full reports of the Associated Press, covering the globe; from 18,000 to 25,000 words transmitted daily over more than 20,000 miles of leased wire.

TERMS:—Daily and Sunday, including Magazine Section, 75 cents a month, or $9.00 a year; Daily, without Sunday, $7.50 a year; Sunday, $2.50; Magazine only, $2.50; Weekly, $1.50.

TELEPHONES:—Counting-room, Subscription Department, Editorial Rooms, City Editor and Local News Room, Sunset Press 1; Home, ask for THE TIMES.

AGENTS:—Eastern Agents, Williams & Lawrence, Tribune Building, New York; 111 Marquette Building, Chicago; Washington Bureau, 46 Post Building, Telephone 2247 Main, where the latest copies of The Times may be consulted. San Francisco office, room 6 Chronicle Building. Telephone Main 1472. Arthur L. Fish, Representative.

SWORN CIRCULATION:—Daily net average for 1895, 18,091; for 1897, 19,258; for 1898, 2?,131; for 1899, 25,731; for 1900, 26,788; for 1901, 28,449; for 1902, 30,930; for 1903, ?,346; for 1904, 37,702 copies. Sunday circulation, 53,248 copies. Sworn daily average for every day of the first six months of 1905, 42,112 copies; Sunday average for same period, 60,814 copies.

Yesterday's Regular Edition 65,000

THE TIMES has a larger regular bona-fide circulation than any local rival. It circulates widely among the intelligent, industrious, substantial, forehanded classes. The greatest volume of business advertising, the finest display, the best classifications, the largest results to advertisers.

Offices: Times Building, First and Broadway.

Entered at the Los Angeles Postoffice for transmission as mail matter of the second class.

Pen Points

Philadelphia is slow, but let us hope that tomorrow she will also be sure.

Good morning. How would you like to be the transfer man?

It is now believed by many that the junkmen of Chefoo were London newspaper men in disguise.

The most valued souvenir that a tourist takes away from Southern California is a hankering to come back.

We are beginning to be a little disappointed in Gov. Joe Folk of Missouri. He gave as his reason for not going to New York to make speeches for Jerome that he was too busy with affairs of the State, yet he was in Ohio a week afterward spouting for Democracy to beat the band. Doesn't that look like dodging? Why is a Democrat always a disappointment?

Senator Knox of Pennsylvania says the President's policy of government control of railway rates is sound. The value of this statement lies in the fact that Knox is the ablest constitutional lawyer in America.

For the first time in many years there will be no wooden Indian cigar signs voted at the polls in Philadelphia tomorrow.

It may be a good thing that Quakers do not believe in bloodshed. Otherwise the gang of machine politicians might have weltered in gore long ago.

In view of the promises he has made, Mr. Jerome's election will not be so much a matter of speculation to the McCalls and the McCurdys as it will be a thing to worry over.

Notwithstanding Mr. McCall's statement that the New York Life has ceased to make contributions to political campaigns, it still may be possible that he might have given a little to help that fellow who is running against Jerome.

In hoping for better days for Russia nobody is hoping for very much if the kind of days they are having now be taken into consideration.

Two-thirds of the new railroads of America are being built in the West. Westward the wheels of commerce whirl their way.

The Socialists repudiate any and all kinds of constitutions. Their theory is that every man should be his own governor. It's a fine theory, too, and will be universally adopted about four days before the world comes to an end.

It is said that this agitation for a constitution in China is among the heads of government. But when the talk reaches Tsi An there will be some heads of government who won't have any heads.

"If there is one thing more than another that proves how really great Los Angeles is, it is the fact that she can get along as well without a Chief of Police as with one.

Perhaps the real reason why they always hold elections in the East on a cold November day is to give candidates an excuse for getting cold feet.

There are some people who have no more sense than to stop a Los Angeles real estate agent on the street to ask him if he has any knowledge of such a thing as the strenuous life.

The Kaiser is evidently in a fever of anxiety to help the Czar. But he needn't worry. The Czar is doing a great deal to help himself, these days.

The trouble with a great many of the people who desire to vote for Hearst in New York is that they have not yet taken out naturalization papers.

Nearly a hundred years ago Napoleon said that it would be about now that Europe would become either republican or Cossack. As far as Russia is concerned she appears to be getting ready to be a little of both.

The country having declined to take Jim Hill's dark view of things, Jim has now put on his running shoes and is making a desperate spurt to catch up with the country's view.

Matters are going ahead all right, down there on the Isthmus of Panama, of course, but our interest will not be fully aroused until the newspapers begin to print pictures of the steam shovels lined up in tandems and making the dirt fly.

Mr. Huntington's original idea was that his railways would give the country around here a chance to grow. Now it is the country that's giving the railways a chance to grow.

If the Chinese continue to kill our missionaries, we can retaliate by giving Admiral Train leave to go pheasant shooting again.

Russia's free press celebrated its entry into independence by praising Count Sergius Witte to the skies. This will do much to offset the lying work of the London correspondents.

While we'd like to see him win, we are, at the same time, compelled to admit that when a bet is made on Mr. Ivins in New York it is invariably made at odds that he will lose.

THE SAN FRANCISCO SITUATION.

The great, momentous question before San Francisco is what? Not whether Schmitz or Ruef or Partridge shall be Mayor, but whether the city shall be freed from the tyranny of labor-unionism gone mad. San Francisco's anxiety for the future is not as to the political complexion of city administrations that may come and go, but as to her industrial peace and civic repose. San Francisco has suffered, as few cities in the country have suffered, from the outrages of lawless agitators, walking delegates and thugs. Blood has run in her streets; Terror has stalked along her docks; and her financial losses have been enormous. It has been admitted by speakers in the present campaign that her prosperity has been retarded tremendously by these baleful conditions and it has been pointed out by Mr. Partridge, himself, the fusion candidate for Mayor, that she has lagged behind Los Angeles in the race of construction and progress because Los Angeles has been free from the domination of such rogues as Schmitz and his gang.

Mr. Partridge had, when he was nominated, an opportunity such as comes to a man but once in a lifetime. The role of a deliverer was open to him. He had the chance to assure the people of San Francisco that he stood for the sweeping away of all forms of lawlessness, of picketing and boycotting and intimidation, as well as of grafting, and for the punishment of all sorts and grades of lawbreakers and enemies of public order, be they union pluguglies interfering with citizens in their pursuits, or City Hall thieves. Mr. Partridge had a chance to do this and to ally himself with all the elements making for industrial liberty and civic equity—to summon to his banner the enthusiastic adherence of all law-abiding citizens, so weary of the blight of unionism, and to enlist the strong coöperation of a great body of business men, the Citizens' Alliance, banded together to resist the onslaughts of walking delegates and blackmailers and to protect their lives and property from the menaces of assassins of the social order.

Such was Mr. Partridge's opportunity, but what did he do? Misguided by timid politicians and time-servers, he utterly failed to grasp it. Deluded by the advice of managers who assume that the most noise means the most votes, and who swallow the vain pretensions of the laborite demagogues, Mr. Partridge practically repudiated the Citizens' Alliance and made overtures to San Francisco's worst enemies. He sought to curry favor with the labor union bosses, took some of them into his camp and made direct appeals for support to their following. He made the same old mistake of the weak-kneed, subservient vote-fishers in both the great political parties, who have been kow-towing to the labor agitators for years and are just beginning to see the folly of it. It is strange that at this late day, and with the conditions so plainly to be understood as they are in San Francisco, with the portents written so clearly across the sky—it is strange that Mr. Partridge should have made this blunder. No matter how his campaign terminates, whether he be elected or not, he will live to see that it is worse than a blunder.

It is certain that many citizens, who otherwise would have voted for him, will doubt his sincerity and may absent themselves from the polls tomorrow. They cannot vote for Schmitz, but they may hesitate to vote for Partridge, realizing that his regime may prove as disastrous as that of Schmitz. What assurance have these order-loving men, sighing for conditions which will enable them to conduct their business in peace and tranquillity, that the boycotter and picketer will not be permitted to rage through the streets under Partridge as he has under the preceding administration? If Partridge had unequivocally declared himself for the protection of life, property and business against these marauders, he would have won the cordial suffrage of every order-loving citizen, be he one of the so-called "captains of industry," the head of an enterprise large or small, or a workman weary of the interference of the walking delegates and suffering worst of all from the disturbances they have created and from their demands for tribute. Yet Partridge seems to have counted these elements for less than the votes of noisy blackmailers and their followers—and, The Times repeats, he will live to see his blunder.

Partridge may be elected and he may not. If he isn't, there will be another reign of Schmitz and Ruef with their barefaced robbery of taxpayers, extortions from business men and attacks on industry. If it so happens that Partridge wins, he will be in hot water at once, and San Francisco will not be out of it. The labor unionites will demand their pound of flesh. Partridge has publicly assured them of his "sympathy." They will assert their "right" to continue their lawless acts, their picketing and boycottings and interferences, and under the circumstances how can Partridge deny it? How can he adequately respond to the calls of business men and workingmen for relief from these intolerable conditions? How can he guarantee to any man his constitutional right to lawfully carry on his work or business, unmenaced and unimpeded, when the union thugs have his pledge of recognition? Between the appeals of a suffering public and the demands of a brutal and unscrupulous gang of agitators, Mr. Partridge, if Mayor, will be the unhappiest and most helpless man in San Francisco. The citizens will have waged this strenuous fight against Schmitz and Ruef in vain. They will wake up to find that they have expended their strength and treasure in intrenching their enemies. Whatever the result may be tomorrow, there is no hope in a Partridge administration. The fight for liberty must go on in San Francisco till there arise some leader with the courage to unfurl the flag of industrial freedom and never once lower it till, no matter how many campaigns it may take, he has consolidated the battalions of righteousness and forced the grafters, boycotters, picketers, blackmailers and blood-hunters to an unconditional surrender.

OUR DRAMATIC ASCENT.

Whatever may be the contagion from the microbe Shawibus in New York, dramatic conditions in Los Angeles have been on the moral upgrade for a year.

Our plays, whether produced by our home stock companies, or represented by the traveling aggregations of the syndicate, have been for the most part of the better nature—and the most remarkable fact remains, that such have been the most patronized.

In their hygienic investigation of the little amusement abscess on South Main street the moral physicians are merely treating an isolated infection that comes from without, and not from within—a putrid accumulation that represents the humor of the tenderloin's aristocracy. Likewise, they indicate the trend of public sentiment, a sentiment which stands sturdily for intellectual health in all places.

Whatever may have been the literary value of our stage output during the receding twelvemonth, its moral lessons have in the main been good. Zaza has not wrung our consciences with her piteous moral deformities, nor has Sapho flaunted her indiscriminate passions—at least, in the leading theater. "Iris," a brothel abomination, is forgotten. Instead, Bernard Shaw himself has given us his refreshing bit of purity, "Candida," Ethel Barrymore has attracted record audiences in her sweetly simple "Sunday," and John Drew, in "The Duke of Killicrankie," has satisfactorily proven that comedy can sparkle brilliantly without a single salacious joke. David Belasco, of the Independents, has not sent us "Zaza" or "Du Barry" by any company, but instead the most artistic spectacle play, lofty in all its sentiment, that has ever been seen in Los Angeles. The reference is to "The Darling of the Gods." Mrs. Fiske, who a year ago portrayed Mary Magdalene, has this year shown us the strongest play of our local year, in McClellan's powerful modern study, "Leah Kleschna." And the latest interpolation of sweet simplicity is Eleanor Robson, with a Zangwill story that is as fresh as the first breath of a summer morning.

Unquestionably the biggest success of the year at the Belasco was "Old Heidelberg," a narration of mingled pathos and comedy so innocent and pure that it might be the tenderest woman's thought. The colossal hit of "Old Heidelberg," as compared to the flashy sensation of "The Gay Lord Quex," is a testimonial to our moral stamina.

Perhaps the most notable single production of the year at the Burbank was "Mizpah," the Wilcox Searelle dramatization of the Bible incident of Esther. The construction was not all that might be desired, but no dirty bit of soiled literary linen ever produced at Morosco's theater attracted more profitable attention than did this scriptural legend. "Mizpah" is the best remembered piece of the year at this playhouse; a year or two ago Paul Potter's licentious "Conquerors" was relied upon to stir up the monetary interest.

Nobody has complained of our senseless avalanche of musical comedy because it was filthy, but merely because it was cheap. Frank Pixley and George Ade seem to have brought decency into comic opera, and though their works may be dulled by vacuous interpreting intelligences, they are seldom made nasty.

Even in our grand opera we aspired, for the sensation of the year in this field was not the fictitious amours of some imaginary Italian, but the old revered grail-legend, "Parsifal."

LOS ANGELES.

Banished from Eden,
Man with tear-wet eyes
Searched the Earth to find
A Paradise—
And lo! He found a land
Whose Mother is the Mountains grand,
Whose Father is the golden Sun,
Whose Brother is the sweet, pure air,
Whose Sister is the ocean breeze,
And he has named this garden fair,
Los Angeles!

CATHERINE KEY-ZEIGLER.

PURCELL'S ELEVEN CHILDREN.

DENVER, Nov. 5.—[Exclusive Dispatch.] Somewhere in Australia are the eleven children of Thomas Purcell, who are heirs to the estate of Mrs. Sarah A. Todd, sister of Purcell, who died here last week. Purcell is dead also, and no one knows where the children are. The estate is valued at $87,000.

At the Churches Yesterday.

Greet Their New Pastor.

REV. D. H. TRIMBLE of Iowa, who exchanged pastorates with Rev. Charles A. Kent of the West Adams street Methodist Church, preached his first sermon yesterday morning. The pastor is a young man and comes to California from a period of successful work in the East.

"To me it is a matter of surprise that I am here," said Rev. Trimble yesterday morning as he faced the congregation gathered in the little portable church. "I am here because my wife wanted me to come. She is responsible for this change. I was happy back in Iowa and when the matter of the pastorate of this church was first broached I did not care to come. During your recent conference I sent a telegram to Bishop Berry telling him I would remain in the East. The Bishop thought otherwise and I am here.

"The exchange has been made; there seemed to be no changing the course of events when once the tide had set in the direction of my removal to your lovely State. Your pastor is in Iowa and I am here and we must all do the best we can. I don't know what is going to happen to this church. The future depends upon you and me, and we must do our very best."

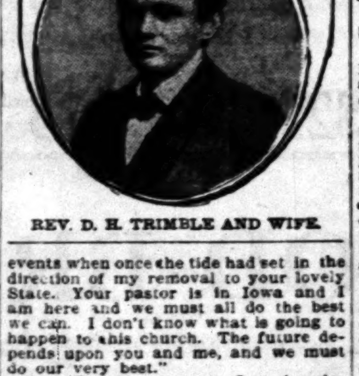

REV. D. H. TRIMBLE AND WIFE.

Rev. Trimble came to Los Angeles as the result of an exchange arranged with the full consent of the former pastor of the church. Rev. Kent, who for many years lived in Iowa, wanted to return. Rev. Trimble wanted to come to California.

At the West Adams Street Church Rev. Kent has built up an important work and the congregation has increased steadily. With the advent of the present pastor it is expected the successful work will be continued. Plans are already formed for the erection of a structure in keeping with the section.

The topic chosen by the pastor yesterday morning was "The Fatherhood of God." The text was taken from John xx:17. "But go to my brethren and say unto them: I ascend to my Father and to your Father, to my God and your God." The preacher said in part:

"We are sons and daughters by redemption, for God has opened a way for we who are yet outside, to enter into the great family. Your knowledge of God, as a son of God, will depend on your experience of God as a father.

"We may know God as a Father is a casual way, but to know him in the heart is to ascend to the plane of real experience.

"God seeks his children as a father, a son that is lost. Christianity is the only religion in which God seeks man. Budhism, Mohammedanism and all the other creeds teach man to seek God in fear and trembling.

"You wonder why good people sometimes get into trouble. I cannot answer that question any better than John could. It troubled that old saint, but the God, who provides for two worlds, can provide for his human family. The Lord helps those who help themselves; where man fails because of inability, the ability of God is always able to succor the helpless.

"Some people think that Paul had a hard time in this world, but I wish this morning that I could draw aside for a few moments the curtains of the other world and show you how God has provided for Paul.

"If I was the son of King Edward VII., or of President Roosevelt, I would have many advantages that I do not now possess. There is something above being the son of either of these two great men. I am the son of the King of Edward VII. and of President Roosevelt. I am the child of a King of Glory. The peace I get from my Father I would not exchange for all the wealth of the world."

After the sermon the pastor conducted an old-fashioned Methodist reception. Instead of going to the door and bidding farewell to the congregation in formal manner. Rev. Trimble said:

"I want you to meet the finest lady in the land and instead of shaking hands at the door I want this congregation to come to the front and meet my wife who is the best woman I ever knew. Let us get acquainted this morning."

Mrs. Trimble then went forward, and the congregation gathered at the chancel where the pastor extended a greeting to all.

Talmage on Physicians.

At the First Presbyterian Church Rev. Frank DeWitt Talmage preached on "Why We Should Honor the Medical Profession." He said:

"The good Christian physician is today one of the most honored of all men. This sentence would have been a very startling one to make a century ago. Dr. W. B. Davis, in a late address before a great convention of doctors and surgeons, declared that in the early part of the last century physicians were practically nonentities. They were looked upon in the same way that play-writers and actors were regarded during the Shakespearean era. But now among the most honored men are to be found the doctors. As Sir Morrell McKenzie was honored for prolonging the life of the Emperor Frederick, so each scroll of honor and knighthood in every court of Europe has placed upon it the name of one or more physicians. The physician's advice in political matters has often made and unmade cabinets. Who was the greatest reconstructor of the Spanish-American War? Gen. Leonard Wood, the Governor of Porto Rico and Cuba. Yes, but you have not given Leonard Wood his best title. He was Dr. Leonard Wood, the family physician of William McKinley. Who was the greatest rival of Bismarck, the mighty moulder of the German Empire? Dr. Virchow, the world-famed pathologist.

"Young man about to enter the medical profession, you are soon to be one of the great band of teachers of physical hygiene. Can you not be a leader in spiritual hygiene also? Your calling opens for you the door of many homes. It not only opens for you the front door, but also the closet door, in which hang the bleached bones of a family skeleton. You are to be the recipient of the heart's secrets, as no one else in the community. You will have your finger upon the pulse of a community, and will ultimately know whether it beats sinfully fast or sinfully slow. Will you not say the right Gospel word to that young man who is doing what he ought not to do? Will you not speak a warning word to that wife, that mother, that child, who may be drifting into sin? They will gladly take Christian advice from you, which perhaps they would not take from a minister. They may say, 'A minister is merely working for his salary,' but they will know that you are disinterested in speaking in the name of the Lord Jesus. In Christ's name, will you not try to prevent sin as well as to cure sin after it has already come?"

Twenty-five New Members.

The Lord's Supper was celebrated at the Boyle Heights Presbyterian Church yesterday morning, and twenty-five new members were received into communion. Dr. Maclaren preached of the name ascribed to Christ in Revelations xix, 11, "Faithful and True." He said: "The Revelation long ago ceased to be for me a sealed book or a book of mystery and wonder. It is the clearest, most distinct part of the whole Bible, describing by many symbols the conflicts with every form of oppression and anti-Christ until they are all overcome and Satan cast into the bottomless pit; tears wiped from all faces and the world filled with triumphant songs of joy. During all this conflict Christ appears and reappears, organizing and leading the forces of righteousness and proving that He deserves the name 'Faithful and True.'

"The organized church has sometimes been false to its trust, so that people have ceased to look to it for sympathy and deliverance; but the personal Christ has always been faithful and due to all mankind."

Helping of Providence.

Rev. J. S. Thomson, pastor of the Independent Church of Christ, preached a sermon yesterday on "Helping Providence." He said, in part:

"The farmer, gardener, florist, works with Providence, and helps Providence in producing best results is their departments. God provides for us in the rough all the materials that we need for necessities, and comforts, as our text reads, we should come to the help of God against the mighty. God needs us. If He did not, we would not be here. We are here to be his servants and helpers, to fulfil his divine designs. The angels are workers, too, because they, more willingly than ourselves, execute God's high plans. God needs qualified workers. The disciples of Christ were thoroughly educated by the best teacher for their missions as spreaders of the infallible Gospel. We should strive to realize as well as we can that we are creatures of destiny. Abraham, Hannibal, Caesar, Cromwell, felt this power, and it made them mighty in their great tasks. Christ is always saying that He was sent, that He had a work to do, that He must complete His work in the world for the instruction, inspiration, and salvation of man, our ideals and our destinies are one."

The Sphere of Woman.

"That is a beautiful pictorial putting of divine truth in Genesis where Eve is represented as tempting Adam with fruit from the forbidden tree," observed Dr. W. W. Rider, in the course of his sermon at Westlake Methodist Church yesterday morning, "but so far as real history is concerned, it is just as likely that the man gave the apple to the woman. However, if it be true that woman led us out of Paradise, then in God's name lead us back."

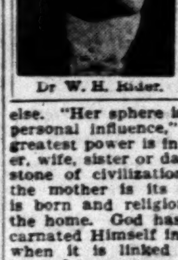

Dr W. H. Rider.

The topic of Dr. Rider's discourse was "The Sphere of Woman," and he brought out the personal element as magnified above everything else. "Her sphere is one of preëminent personal influence," he said, "and her greatest power is in the home as mother, wife, sister or daughter. The cornerstone of civilization is the home and the mother is its center. Patriotism is born and religion is engendered in the home. God has enshrined and incarnated Himself in the home life and, when it is linked to the church we have the very essence of power. Only a mother heart could portray 'The Cry of the Children' or the pathos and power of 'Uncle Tom's Cabin' and in this sphere of philanthropy, reform and religion woman has played as important a part as in the home. It was a woman—Lucy Rider Myer—who founded the deaconess work in America. It was a woman—Frances E. Willard—who inaugurated the great temperance movement of the white ribboners. In all our churches woman is in the majority. In Sing Sing prison there were at one time 1975 men and 25 women—the women go to church, the men go to prison. Someone has said 'Womanliness first, afterward what you will,' and it is true. The woman who never loses the jewel of perfect womanliness can go where she will and do what she may and her womanhood will be recognized and respected. Men dwell in the outer circle in the sphere of the abstract largely—we want to theorize. Women reason largely in the concrete, the personal; that is the charm of Christian womanhood, the great lever of power that God puts into her hands. If the platform, industrial or commercial life interferes with it, then away with it. But it does not. In the life of Miss Willard—throughout all her public career, she never lost her womanly charm; it was her greatest power in winning. The spirit of that godly, consecrated reformer was a jewel that never lost its brilliancy. Sometimes we come across a travesty, but that does not affect the real woman.

"What is the ideal that is leading all Christendom this hour? Goethe's 'Faust' tells us the woman's soul leadeth us upward and on. It is the exemplification of Jesus Christ on the heart of woman—that's the hope of the world. Life goes like a revolving flywheel with the busy man, but in the midst of the whirl of complex civilization there is one power—that of consecrated Christian womanhood that makes a good man of a bad one. You can anchor us to the home, the church, the state—to God and heaven."

Two Important Lessons.

Dr. Robert McIntyre spoke yesterday morning from the text found in Matthew xxvii, 19, "Have thou nothing to do with that just man; for I have suffered many things this day in a dream of him"—the words of Pilate's wife beseeching her husband to release Jesus. "The picture of 'Christ Before Pilate,'" said the eminent divine, "has had the greatest influence on the world of any of the many copies of the face of Christ which any artist has given to the world. Jesus Christ was tried on two charges—one ecclesiastical and the other political. Pilate, by word and act, tries six different times to exculpate Christ. Six different trials did Jesus have and never a man had a chance to do a greater thing than did Pilate. The first lesson of the text brings out the beauty of domestic life. In this tragedy of Jesus's death, amid all its horrors, is the picture of the true wife warning her husband. She wishes to save him. She was of heathen birth, but a convert to Judaism. The home is the annex to Paradise, but when sin entered the world the ideal home was broken up. The second lesson of the text is the value of a swift decision. There come in this life high tides, in the spiritual as well as in the natural life. God gives every man and woman moments and hours of vision and then is the time to let go and let the tide bear you out. Spurgeon said that he had learned that every opposer of God has, at some time, had a chance to accept the truth. Felix, Pilate, the rich young man and the well instructed scribe are four instances of this. They missed their chance and they never had another. The saddest thing on earth is the person who stupefies his soul to all good."

The Fatherhood of God.

Rev. C. C. Pierce, pastor of the Memorial Baptist Church, preached yesterday on "The Fatherhood of God," taking for his text, "Our Father which art in heaven." He said in part:

"The loftiest conception of God, the most beautiful and satisfying, has come to us from the Hebrews. Christ modified the old conception, beautified it, glorified it, and established it as a universal truth. Christ's greatest mission was to show men the true relation of the human race to God, and to bring men to see and to recognize that relationship. A human being has made great progress in experience, when he can look up to the Author of all things and say, 'my Father.'

"God is the origin, and the prototype of all true human relationships. Beautiful as are some of the relationships which exist between parent and child, the best of them, are but faint shadows of the higher and diviner relationship which binds God to his creatures. And this recognition of God as our Father, satisfies the human sense of need, it satisfies the human reason, and the longings of the human soul. In God as the Father, we have a picture of God, which satisfies our highest ideal of what He ought to be.

"So far as God is concerned, there are none who are not his children. He loves all with an equal love, even though some make themselves unfitted to receive the gifts of His love. As the Father of all, He speaks to all who will listen. It is only the corrupted heart, and the distorted life, that unfits man to receive from God the assurance of His fatherly care and love.

"Man's attitude toward God should be the true outgrowth of this relationship. We should not think of Him as a being on some lofty throne, far removed from us, and so surrounded by His divine dignity that we cannot come into his presence. We should think of Him as the ever near, the ever loving, and the ever solicitous.

"As the little child goes to sleep in her mother's arms, knowing that there is love and care surrounding it, so we should accustom ourselves to know that there are ever about us the strong and loving arms of Him who 'slumbers not nor sleeps.'"

MUSIC AND THE STAGE.

There is to be a change in the choir of Synagogue B'nai B'rith—a change that will affect at least half the quartette, and possibly reconstruct the whole singing body.

The resignations of Mrs. Catherine Collette, soprano, and Miss Katherine C. Ebbert, contralto, have been handed in, and will probably be accepted at the meeting of the Synagogue Music Committee, which will convene Wednesday night.

At the same time, it is predicted that H. S. Williams, the basso, will resign. This will leave only Joseph Dupuy, tenor and director, and Archibald Sessions, the organist. Reasons for these resignations are apparent. Mrs. Collette, who is also soprano soloist of the First Presbyterian Church of Pasadena, has just been appointed head of the vocal department of Occidental College, and Miss Ebbert has extensive private work. Mr. Williams is not a professional musician, but a business man, and affairs have for a long time been crowding upon his regular practice of art.

Mrs. Robert Smith has been mentioned for Mrs. Collette's place, and Charles A. Bowes for Mr. Williams's station. The actual change may not be effective until January 1.

"The Judge and the Jury," the play upon which H. S. Cottrell and Oliver Morosco have been collaborating for five months, will go into rehearsal at the Burbank Theater this morning, and will be produced for the first time next Sunday.

The Times, in its first-published story about this piece, told the desire of the manager for a new play of the West. It has been virtually written around the members of Oliver Morosco's company. For instance, there is a "made to order" part for Blanche Hall—an ingenue lead—another part for John Burton, and still another for William Desmond. Likewise, Henry Stockbridge has a specially created character part.

Manfredo Chiaffarelli has a new occupation—chorus directing. He has been busily at work upon the Pasadena High School chorus during the past week, drilling them for their concert at the Lowe Operahouse on the evening of November 17.

There are 250 of these youthful vocalists, and those who have seen the work say that the Italian bandmaster goes after their teaching with all the fire and frenzy that he puts upon his band—and with good result, too.

His pupils will sing the "Tannhauser" pilgrims' chorus, the "Star Spangled Banner," and "The Lake." Chiaffarelli's own programme, with his band, will include the "Rigoletto" quartette, the "Lucia" sextette, the grand selections from "Gioconda" and "Carmen," and a new march. Miss Frances Close will be at the piano.

Margaret Langham, of the Belasco company, will go to San Francisco this week, to play Babbie, in "The Little Minister." Miss Langham's successes in character have been very marked, of late, and she has not only essayed sweet simplicity, but broad ridiculousness, and both with much success. Following her San Francisco season, she will return here, and play the same part with the regular local company.

Channing Ellery, and all his band, will reach town on Wednesday. In the evening they will be tendered a banquet and reception, at the Hotel Lankershim. On Saturday, at Venice, there will be a concert and ball in the band's winter quarters. Thus, with two brilliant social affairs, will their "homecoming" be celebrated.

The band's personnel is practically the same as when last seen here. Ferullo, of course, remains at the desk, and artistic little Palma is the principal soprano support, though DiMitris still holds the first chair. Riso is the baritone, and—blessing of blessings—Antonio Decimo has returned to lead the clarinets.

Ernest E. Howell, a resident of Los Angeles for many years, [illegible] partnership lease on the [illegible] ter of San Francisco, [illegible] lasco property. The other [illegible] the compact is Harry [illegible] brother of Oliver Morosco [illegible] and manager of the San F[illegible] jestic Theater.

Howell and Bishop will [illegible] Central next month, Mr. [illegible] ing manager.

"The Gay Parisians," [illegible] Eaton as the particular [illegible] will go on at the Belasco [illegible] George Barnum is in the [illegible] of farce—an assurance [illegible] will at least be well acted.

Mary Graham, who was [illegible] small assignment, sprained [illegible] on Friday, and Mrs. Oberle [illegible] her place.

"Old Kentucky," as popular [illegible] ite as the Syndicate ever [illegible] again present itself at the [illegible] a short engagement, com[illegible] evening. Theater men call [illegible] ond edition of "Uncle Tom['s Cabin]" judging by its Southern [illegible] enduring favor. Jacob Litt [pro]duced it in 1892, and it has [illegible] steadily for twelve years.

Harold Bauer spent most of [illegible] in Los Angeles, and most of [illegible] at Santa Monica, enjoying [illegible] pleasures of the sea.

Before he went out, it is [illegible] that the first amusement [illegible] 1907 was signed up, for [illegible] prepared binding Bauer [illegible] April of that year, under [illegible] management.

Although there is little [illegible] Savage opera engagement [illegible] geles this year, music [illegible] least interested in what the [Eng]lish-singing company is doing. Savage's production of "[Walkü]rie" will be made tonight [at the Tre]mont Theater, Boston. The [illegible] even to the chorus, is made [up] of Americans, and this is the [first time] the work has ever been [sung in] English.

The cast includes Franc[illegible] as Siegmund, Miss Rita [illegible] Brunnhilde, Miss Gertrude [illegible] as Sieglinde, Ottley Cranston [illegible] Robert Kent Parker as [illegible] Miss Margaret Crawford as [illegible]

The fellow who searched [illegible] Morosco in theater time [illegible] scarcely find him, unless [illegible] very urgent. Mr. Morosco [illegible] manager of his company, [illegible] Duffield, who is on vacation.

Back of the wall, by the [illegible] front entrance on the right [illegible] switchboard, the prompt [illegible] hand, and the other free for the switches.

They say, at the theater, [Mo]rosco is an unusually shrewd [pro]ducer, and a clever master [illegible]

Dispatches say that the [illegible] theater in El Paso, Tex., [illegible] day night, and that the [illegible] believed to have lost his [illegible] It was to this theater [illegible] Robson and her company [illegible] after closing at the Mason [illegible] Mary Ann." Such a disaster [illegible] "straight jump" to the [illegible] place.

LOS ANGELES TRUST CO[illegible]

INTEREST ALLOWED ON DEPOSITS

...NOVEMBER 6, 1905.

Angeles for many years, has ... partnership lease on the Casino ... ter of San Francisco, formerly ... isco property. The other ... the compact is Harry Hollin... brother of Oliver Morosco, and ... and manager of the San Francis... Jessie Theater.

Howell and Bishop will move ... Central next month. Mr. Howell ... ing manager.

"The Gay Parisians," with ... Eaton as the particular bit of ... will go on at the Belasco. ... George Barnum is in the princip... of farce—an assurance that ... will at least be well acted.

Mary Graham, who was cast ... small assignment, sprained her ... on Friday, and Mrs. Oberle will ... her place.

"Old Kentucky," as popular a ... ite as the Syndicate ever sent ... again present itself at the Mo... a short engagement, commencing ... evening. Theater men call it a ... old edition of "Uncle Tom's ... judging by its Southern charac... enduring favor. Jacob Litt ... duced it in 1892, and it has been ... steadily for twelve years.

Harold Bauer spent most of ... in Los Angeles, and most of ... at Santa Monica, enjoying the ... pleasures of the sea.

Before he went out, it is said ... that the first amusement contract ... 1907 was signed up, for part... prepared binding Bauer to ... April of that year, under the ... management.

Although there is little prospect ... Savage opera engagement in Los ... geles this year, music lovers ... least interested in what the ... lish-singing company is doing. ... Savage's production of "The ... rie" will be made tonight at the ... mont Theater, Boston. The ... even to the chorus, is made up ... of Americans, and this is the ... the work has ever been given ... English.

The cast includes Francis Mc... na Siegmund, Miss Rita Nevada ... Brunnhilde, Miss Gertrude ... as Sieglinde, Ottley Crandall as ... Robert Kent Parker as Hunding ... Miss Margaret Crawford as ...

The fellow who searches for ... Morosco in theater time ... scarcely find him, unless his ... very urgent. Mr. Morosco is ... manager of his company, via ... Duffield, who is on vacation.

Back of the wall, he stands ... front entrance on the right, ... stitchboard, the prompt book ... hand, and the other free for ... the switches.

They say, at the theater, ... rosco is an unusually shrewd ... ducer, and a clever master of ...

Dispatches say that the ... theater in El Paso, Tex., burned ... day night, and that the man... believed to have lost his life in ... It was to this theater that ... Robeson and her company were ... after closing at the Mason, in ... Mary Ann." Such a disaster ... "straight jump" to the next ... place.

LETTERS TO THE T...

[The Times freely publishes the ... communications without holding itself ... the writers' opinions. Be brief, ... state clearly. The space of 200 ... is sufficient for the exp... and for the presentation of a ... Anonymous letters are liable to be ... by reason of their length.]

Newsboys' Home.

LOS ANGELES, Nov. 5.

Editor of The Times:] In re... report of the joint committee ... subject of charitable ... the city, published in The Time... find that the portion of the re... Lark Ellen Home for News... ing Boys contains at least two ... The home is reported by this ... as receiving from the city ... month. This is an error; it ... received but $20 per month. ... is that this home has a "... $8,000." I wish to state that ... boys' Home has, all told, ave... gifts amounting to about $15... late J. M. Davies, an old-time ... friend of my husband, always ... ested a great interest in ... and in his will bequeathed ... 00; but this bequest is not ... until seven years have elapsed. ... to state further that when ... our home we had twenty-one ... charge. We found homes for ... them, and the remaining six ... boarding in the Los Angeles ... Home temporarily, at $6 per ... until we secure another home. ... expect to have very soon ...

MARY E. THRELKE...

MR. SUNSHINE.

Good morning, Mr. Sunsh...
Glad to see you here.
The night was rather ...
But now that you are ...
The world is full of brig...
And happiness and cheer.

Good morning, Mr. Sunsh...
Night has hurried on.
We find you're very wel...
When you come at day.
I guess you know we ...
When your light is ...
Good morning, Mr. Sunsh...
Hope we see you well;
You're looking mighty ...
Shadows now dispel;
You please us every m...
Far more than we can ...
[Chicago C...

SEE OUR
Waltham
OR
Elgin
STEM WINDING
Watch
at $5.00 each
Fully Guaranteed
MONTGOMERY B...
JEWELERS
Spring Street at T...
"Sign of the Big Clock"

Insurance Investm...
MEANS:
Increased security for policy holders. ... Decrease in the expense rate. ... quent benefit to the insured. ... A decrease in the burden of mor... tality.
A decrease in the amount of ... now indispensable.
The stamping out of fraudulent ... enterprises.
Adequate protection by the Pol... ernment.
The Equitable has passed through ... lation; is now reorganized, with ... cults in view.
HINES & CHIPRON, General A... Top Floor, Wilcox ...

...UST Compa...
ON DEPOSITS

GOLDEN AND MINING.

SENSATION AT SEARCHLIGHT.

RICH STRIKE MADE IN CYRUS NOBLE MINE.

Tip Given to Tipsy Rum Seller as to Jobs Results in Opening of a Bonanza—Good Enough Ore Discovered in the Goodenough Shaft. Other Rich Finds.

The sensation of last week at Searchlight was the strike of a phenomenally rich vein of ore in the Cyrus Noble mine, Tuesday night. The Searchlight, the organ of the camp, says: The ore uncovered is conservatively estimated to run $5000 a ton. Specimens exhibited around the camp are literally matted with gold and said by some to be $10,000 ore.

The rich strike was made in a drift to the north from the 200-foot level. At a distance of 308 feet from the shaft a feather edge of rich ore was found, is sinking fourteen feet this ore widened from four inches to five feet. The ore, which is a mixed ... of quartz and quartz, is said to ... a close resemblance to that of ... Bonds mine in Arizona. The ... says twelve inches of the ... phenomenally rich. The bottom ... five feet across, exclu... the high-grade streak, is said ... better than $100 a ton.

LOCATED AS A JOKE.

The Cyrus Noble mine, which was ... as the result of a joke, ... one of the most val... properties in the Searchlight ... It lies west of the original ... claim of the Duplex Min... Milling Company, from which ... and district derived its name. ... group of claims ranks ... the Quartette in richness and ... of development work accom... The Duplex mine is located ... up the hillside along which ... removed ground in the dis... situated. One day, as G. F. ... locater and principal own... Duplex mine, was at work on ... a tipsy saloon-keeper ... way village of Search... him and asked for ... a location. Mr. Col... his intoxicated condi... him to prospect in the ... at the foot of the hill, ... walking was better.

There no surface indications of ... level plain at the foot of ... at that time it was not ... the mineral ledges ex... beyond the foothills. Colton ... a joke when the bibulous ... took his advice and staked ... in the sand wash in the ... The boozy booze vender ... the Cyrus Noble, after ... of whisky which he was ... consuming. He hired a ... prospect the claim, and to the ... everybody traces of silver ... discovered beneath the wash. ... man is said to have traded ... for a cigar, so little value ... on it, and eventually it ... the hands of former Superior ... E. Otis of San Ber... and other residents ... When thoroughly pros... claim was found to con... ...ings of gold ore, as well ... silver. The Cyrus Noble ... Milling Company was or... head office at Redlands ... Otis as president. Active ... work was begun, and be... great depth was reached ... was taken out to pay ... The ore, milled ... mill, plated handsome ... the tailings which are ... cyanided are yielding as ... a ton. A ten-stamp mill ... at the mine has been ... for and underground work ... ...ended, with the rich results ... by the strike above reported. ... has built himself a com... bungalow at the mine, where ... up his residence to per... direct operations of what ... to be one of the bonanza ... the Searchlight camp.

ANOTHER RICH STRIKE.

The rich strike made during the ... at Searchlight was on the Good... claim of A. M. Jennings of ... president of the Southern ... Mining and Milling Company, ... operating the rich Blossom ... of the best producers in ... district. About $400,... been taken out of the Blos... surface diggings, from what ... appeared to be a mere blan... but which has been caught ... drift now 420 feet in depth, ... from which have shown ... in place. The ten-stamp ... Southern Nevada company ... closed down, while the ... former runs are being cyan... underground development is ...

The strike in the Goodenough ... is doing the annual assess... last Monday. At a depth of ... remarkably rich streak, ... inches in width, was exposed. ... is a gray quartz, with ... and hematite, is spot... with coarse free gold, ... into the thousands of ... to the ton, says the Search... It is very similar to the ... Noble, of which the Good... supposed to be the west ex... extent in the properties in ... end of the field has been ... by this strike and ... Cyrus Noble.

It is reported that the Searchlight ... Milling Company, in which ... Henry E. Carter, George ... Henry C. Lichtenberger and ... Angeles men are the chief ... interested, will at once install ... standard mill in addi... experimental mill of three ... being operated. Ore from ... development of this mine is ac... rapidly above ground, and ... decided when the enlarged ... ready to crush it.

FIRES IN POMPEII.

A ... was made last Mon... the 284-foot level of the ..., of which Frank J. ... superintendent; W. C. Price, ... H. Burnham, vice-pres... G. Lawrence, secretary. ... ore are exposed, with an ... toward the hanging ... $25 to $30 a ton in gold. ... has one of the most ... mines in the district, and ... considered one of the most ... in the field. Respecting it, ... says:

...has reached a depth in ... of 310 feet. Water is in... ...ne, 20,000 gallons now ... flow. The vein is ex... ...-foot level for 140 feet ... The fracture is an im... ...matter and ore car... having been opened by ... width of sixty-five feet. ... a quartz vein five ... shows much black ... and is high grade, ... been extracted which ...

STUDENTS HURRAH.

...—[By Atlantic Cable.] ... of the university, the ... among them two Rus... ...nthusiastic demonstra... tion, crying "Hurrah for constitutional Russia." Then they carried the Russian students on their shoulders. Speeches were delivered, and it was agreed to organize a meeting of all Rome associations in favor of free Russia.

DE ROULEDE IN PARIS.

PARIS, Nov. 5.—Paul de Roulede, founder of the League of Patriots, arrived in Paris this afternoon, after an exile of six years.

RATIONAL TREATMENT of Stomach Diseases
BEGIN! Discard Injurious Drugs and use
Glycozone
A Harmless Powerful Germicide
Endorsed by Leading Physicians.
Send twenty-five cents to pay postage on Free Trial Bottle. Sold by leading druggists.
NOT GENUINE WITHOUT MY SIGNATURE!
Prof. Charles Marchand
81 J PRINCE ST., NEW YORK.
WRITE FOR FREE BOOKLET ON RATIONAL TREATMENT OF DISEASE.

HF THE MARK OF GOOD CLOTHES
KNOW US FOR BEST VALUES

We just want to say a word to the stranger within our gates.

If your baggage has gone to sleep on the way, we can supply you with anything in the wearing apparel line from a collar button to an overcoat, either for yourself or your boy.

Just right goods at just right prices. Ask the first man you meet, he will tell you that we are a "square deal" house.

Harris & Frank Limited
LEADING CLOTHIERS
TWO STORES:
117 to 125 N. Spring St.
337 to 341 S. Spring St.

Fine Footwear For Women

Women who have studied the shoe situation in Los Angeles know that to get the really exclusive styles and newest novelties, one simply must go to Staub's.

We sell no ordinary footwear at any price. Our $3.50 shoes have as much style and quality as many that sell at $5.00. At $4.00 and $5.00 we can give you as smart shoes as anyone could wish for. And we'll fit you correctly, too! Depend on Staub's for that.

Mail Orders Filled.

C. M. STAUB SHOE CO.
253 South Broadway

RICKSECKER'S
GYP

Gyp is a quaint fascinating perfume with a decidedly Oriental odor that captivates everyone within range of its fragrance. It is one of the very newest perfumes, yet comes from the oldest country in the world. When you want something new and different, ask for Gyp.

75c Per Ounce.

Mail or phone orders filled.
BOTH PHONES 491
Cf Vaughn Drug Co.
S. F. BOTHWELL, President
H. M. NEWLON, Secretary

225-227-229 So. Broadway

We Pay Freight or Express Charges on All Purchases of Five Dollars or More Destined to Points Within Two Hundred Miles of Los Angeles

224-226-228 So. Hill Street

Coulter Dry Goods Company

(WASH GOODS DEPARTMENT)
12½c CAMBRIC
10c yd.

Many women prefer to make undermuslins for their own and their children's needs, rather than to buy the ready-made garments. For these we offer an opportune chance today, in our purchase of one case of fine soft finish cambric, at a figure which permits its sale by us at ten cents, instead of its staple value, twelve and a half.

NEW FLANNELETTES
10c

New Flannelettes, in all colors and in neat fancy patterns, suitable for kimonos, waists, house dresses and children's wear; a splendid weight and quality—compare them with the best values you can find elsewhere at 12½c; here 10c a yard.

OXFORD WAISTINGS
10c

Fleece back oxford waistings, in white grounds with black stripes or dots. 15c quality here 10c.

65c WOOL CHALLIES
50c

Some of the handsomest wool challies we ever put in stock (and that means the best assortment in Los Angeles) are on sale now at fifty cents a yard—exact counterparts in quality of these advertised elsewhere as a special bargain at 65c. Ours are shown in white and colors, dots, stripes fancy figures and Persian patterns, in a variety which nobody else pretends to equal.

Autumn Dress Fabrics

You positively cannot find outside of this store another assortment of autumn dress fabrics that will equal this showing of ours. They come in all of the fashionable new color combinations, and are intended for either costumes, coats or skirts.

Among the most recent arrivals are the choicest creations of novelty manufacturers—a remarkable assortment; cream fabrics in many weaves, at fifty cents and higher. Lansdowne checks in all colors, $1.50 or more; Poplinettes, Eoliennes, Crepe de Line, $1.25 to $2.25; suitings for tailored gowns—cream grays, London Smoke, zinc gray, Elephant's Breath, hair line and broken checks, $1.25 and higher.

McCall's Patterns Free

On Monday and Tuesday, to further popularize these splendid paterns, we shall give to every person subscribing for McCall's Magazine for one year (price 35c,) choice of any pattern in the department. As they regularly sell for 15c, you really get the magazine for twenty cents a year.

Tailoring

In the tailoring department, Street and Traveling gowns are made to order in styles suggested by fashionable models, shown for this purpose.

Stylish Silks

Not every woman likes the same sort of silks, so we buy in broad enough assortment to suit every possible demand of good taste; and then we sell them to you at the lowest prices it's possible to pay for faultless qualities. Not infrequently fortunate chances come our way for buying under price, and invariably we pass them on to you. Today's items represent some exceedingly good regular and special numbers:

PEAU DE CREPE $1.00

This is the genuine, with "Peau de Crepe" woven on the edge. A 24-inch width, in white, ivory, black and a full color range, suitable for gowns, waists and like garments, $1 a yard.

SPECIALS

19-inch changeable Taffetas, regularly 85c, now 75c.
27-inch changeable Taffetas, regularly $1.25, now $1.00.
36-inch changeable Taffetas, regularly $1.50, now $1.25.
Colors blue and black, green and black, brown and black and red and black.

CREPE DE CHINE 42½c

24-inch all silk "Berenco" crepe de chine, the fabric most popular for waists for this fall and winter. Nile, pink, brown, yellow, black, white and ivory. Heretofore it's sold for 65c; the small lot left may go for 42½c a yard.

BLACK TAFFETAS

36-inch black taffetas, regularly $1.50, special $1.22½.
26-inch black taffetas, regularly $1.25, special 95c.
21-inch black taffetas (chiffon) regularly $1.25, special $1.

CHIFFON VELVETS

19-inch width, $1.50.
22-inch width, $2.25.
44-inch width, $5.00.
} All colors.

Splendid Suits $25

Reseda green broadcloth suits, Eton jackets; silk braid and Persian band trimmed; circular plaited skirts, $25. Broadcloth is enjoying a tremendous popularity this season—no material being more fashionable.

$1.25 Amsterdam Gloves $1

The Amsterdam silk gloves (3-clasp) for which you're accustomed to pay $1.25, we shall offer today for $1 a pair. Red, gray, green, pongee, tan and brown shades, and the size you want.

Men's Fancy Vests

When you are ready, or when you are getting ready for anything pertaining to your autumn and winter wardrobe, in the way of scarfs, etc., come here. Many a man we help who just can't make up his own mind. Take fancy vests, for example—if we can't please you somewhere among our assortment, at $2 to $4.50, you'll be the first one.

Children's Coats One-fourth Off

A special lot of coats for children of 2 to 10 years, formerly marked at prices from $4.50 to $25, is free to go now at one-fourth less. No room for details here, but real bargains are awaiting you.

Irish Linens 85c

Sixty-six inch bleached Irish linens; spot Fleur de Lis, pansy, carnation, poppy and similar patterns; $1 grade reduced to 85c; napkins to match, 20x20, $3 quality now $2.25 a dozen.

Messaline Ribbons 20c Yard

Messaline taffeta ribbons, width six inches, good for bows and rosettes. Colors pink, light blue, black, white, cream, cardinal, brown, navy, nile and other staple shades; extra value at 20c.

All Linen Hdkfs. 15c

All linen handkerchiefs, with initials in bow-knot design, 15c each, six for 75c.

Allover Laces at Half, Again

Allovers, fancy laces, fancy nets, fancy embroidered chiffons, etc., broken lots and short lengths, to get them from our possession into yours in the quickest possible time, offered at $1 to $5 a yard, instead of $2 to $10.

Coulter Dry Goods Co.

BEAUTIFUL CUT GLASS

That is so very popular for gifts, now selling at

10 per cent. Reduction at the Great Removal Sale at

H. F. VOLLMER & CO.
On Broadway, Cor. Third.
Our new home (when completed) 513 and 515 So. Broadway.

H. J. WHITLEY CO.
JEWELERS
Importers, Diamond Merchants
345 South Broadway

LILY CREAM

You'll say your cocoa never was so good as the morning you made it with Lily Cream. A cream that adds richness and flavor.

PACIFIC CREAMERY CO. Los Angeles.

$10 GIVEN AWAY $10
TO SCHOOL CHILDREN

Who will draw cows for us. We will give away prizes each week amounting to $10. The one drawing the best cow will receive $5 in gold, and to the 5 next best we will give $1 each. No matter how old you are, just so you attend some school, either public or private. The word "St. Charles" must be neatly printed above the drawing. Your name and address, and the school you attend, must be written on another sheet of paper. In order to have your drawing complete it must be accompanied with either a gold or silver cow, cut from the label of a can of St. Charles or Silver Cow cream (for sale by all grocers,) and must be received at this office not later than Friday night of each week. See Sunday's Times for names of successful artists. Send all drawings and questions to

COWMAN
TITH & SHURTLEFF CO.
100 S Market Street, Los Angeles, Cal.
Representing
ST. CHARLES CONDENSING CO.
St. Charles, Illinois.

NOTE—The COW MAN has received many letters advising him that there are a few grocers who do not handle St. Charles Cream. If your grocer does not have it in stock, drop me a card, giving me your grocer's name and address, and I will mail you a label free of charge.

H. JEVNE CO.

We Have the Finest Butter

If you're not satisfied with the butter you're using, try a roll of Jevne's Butter. You'll find it the best you've ever served. First of all, it's fresh every day—the very finest creamery butter which our long experience in butter buying has enabled us to secure. It's packed under our own brand—fresh, sweet, splendidly good butter. Comes in one and two-pound rolls at current butter prices—costs you no more than the butter which has not been uniformly satisfactory to you.

SMOKE JEVNE'S FINE CIGARS.

208-210 S. SPRING ST.—WILCOX BUILDING

There are manyother Pianos, but no better ones than the Lester

The Lester Piano

Has made its presence felt in every community. Over 100 schools and colleges use it, and leading instructors everywhere endorse and recommend it. The same money you pay for a piano of unknown quality would secure the Peerless Lester.

We Are Sole Agents.

J. B. Brown Music Co.
"THE OLD RELIABLE HOUSE"
648 SOUTH SPRING STREET

THE GIANTS

By MRS. FREMONT OLDER

This is a novel by Mrs. Fremont Older, which deals with the colossal fight of a community with a huge trust. Like "The Octopus," the scene is laid in California and the author describes with startling vividness the struggles of individuals to stand against a trust. But, unlike "The Octopus," the scene moves to New York and ends in a conviction of that giant of commerce, the head of the Trust.

D. APPLETON & CO. PUBLISHERS NEW YORK

Dr. S. G. Schaefer
Positively Painless Dentistry
"Nuff Ced"
Room 310 Laughlin Bld'g
HOME 4513 315 S. BROADWAY

Heat With Oil—Saves Labor

BARLER'S IDEAL OIL HEATERS save the labor and dirt of coal fires and are always ready at the touch of a match. They are correct from a sanitary point and suitable for any room in the house. Let us show you.

CASS & SMURR STOVE CO. 314-316 S. Spring St.

Petherby-Kayser Shoe Company

Our Fall and Winter styles for men are a masterful combination of leather and fashion—designed to fit the feet comfortably, and at the same time preserving the most graceful outlines. In a variety of leathers—$3.50 to $9.00.

215 South Broadway

BREAD...

Our HOME MADE BREAD is made of the very best flours we can buy—is baked in our own ovens and is certain to please any one that wants good bread.
We have it in 10c and 5c loaves.

WE ARE RELIABLE GROCERS

Either Phone 950

Carr & Stephens

621-623 SOUTH BROADWAY

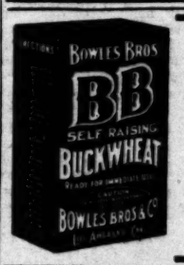

CARLOADS OF REAL
Eastern Buckwheat Flour

New Crop, 1905, received, for making the popular B.B. Buckwheat

Fresh at all Grocers

Nevada Potatoes

Car just in. Clean, evenly sized and perfectly sound. Every bit potato; no bad spots or deep eyes to cut out. Grown in Nevada's best potato soil. Try them.

LUDWIG & MATTHEWS.
Phones 550. 133-135 So. Main.

Always get the best on the market by purchasing from

Puente Oil Co.
14 Baker Block, Los Angeles

Baumeister Pianos BEAT THE BEST
PACIFIC MUSIC CO., 439 SOUTH BROADWAY

THE WEATHER.

U. S. WEATHER BUREAU, Los Angeles, Nov. 5.—[Reported by George E. Franklin, Local Forecaster.] At 5 o'clock a.m. the barometer registered 29.78; 5 p.m., 29.79. Thermometer for the corresponding hours showed 54 deg. and 53 deg. Relative humidity, 5 a.m., 87 per cent.; 5 p.m., 75 per cent. Wind, 5 a.m., southeast, velocity 2 miles; 5 p.m., east, velocity 12 miles. Weather, 5 a.m., cloudy; 5 p.m., cloudy. Maximum temperature, 57 deg.; minimum, 47 deg. Rainfall past 24 hours, .03. Rainfall for season, .11.

SAN FRANCISCO, Nov. 5.—Cloudy weather prevails over the southern portion of the Pacific Slope and in Washington; elsewhere the weather is fair. Rain has fallen in Arizona and Southern California, and snow in Southern Utah. A storm of some intensity is off the Southern California Coast, moving slowly northward. A rainfall of 1.16 inches is reported at San Diego during the past 12 hours. Brisk to high northerly winds prevail throughout California and Nevada. Forecast:

San Francisco and vicinity: Cloudy Monday, probably showers; brisk to high northerly wind.

Los Angeles and vicinity: Showers Monday; brisk to high easterly winds.

Sacramento Valley: Cloudy Monday; probably showers in southern portion; brisk north wind.

San Joaquin Valley: Showers Monday; brisk north wind.

Coast: Cloudy, northern portion; showers southern portion; high north winds.

Nevada: Showers Monday.

YUMA (Ariz.) Nov. 5.—[Exclusive Dispatch from U. S. Weather Bureau.] Gauge height Colorado River, 18.30 feet.

Classified Liners.

Times' "Liner" Advertisers—Important. Note change in rate for Sunday classified advertisements. Commencing Sunday, October 1, 1905, the rate for Sunday "Liners" was raised to 1¼ cents per word for each insertion; minimum charge, 25 cents, as at present. This slight advance is amply justified by the present Sunday circulation of The Times, which averages over 60,000 copies. (When the 1-cent-per-word rate was established in 1893, The Times Sunday circulation was only 14,000 copies.) The "Liner" rate for the daily—1 cent per word—will stand as at present.

Telephone your want advertisements. Ring up "The Times" any time of day or night, and secure prompt and careful attention. Rates one cent a word each insertion in the Daily; 1¼ cents per word in the Sunday edition; minimum charge, 25c.

"Liner" (classified) advertisements for Sunday insertion received over the counter or by telephone after 11 o'clock Saturday nights will be inserted under heading of "Too Late to Classify."

The Times cannot guarantee accuracy or assume responsibility for errors of any kind occurring in telephoned advertisements.

Sunday real estate advertisements, to be classified properly, must be in The Times office before 10 o'clock Saturday nights. Rate 1¼ cents per word.

SPECIAL NOTICES—

THE BRITISH SHIP "KILMENY," CAPT. Jones, from Hamburg. Neither the captain nor the undersigned consignees of the above described vessel will be responsible for any debts that may be contracted by the crew. JAS. MAYNARD, JR., W. D. Wise & Co., Agents.

THE BRITISH SHIP "KILMENY," CAPT. Jones, from Hamburg. Neither the captain nor the undersigned consignees of above described vessel will be responsible for any debts that may be contracted by the crew. JAS. MAYNARD, JR., W. D. Wise & Co., Agents.

SOLLENDER MAGIC WOOD FINISH CO. (Inc.) No dust while sweeping; no scrubbing floors; indorsed by Whittier schools, St. Vincent's College. 714 W. THIRD ST. Main 5424.

THIS AD. WILL ENTITLE YOU TO A free treatment at the Wilson Electro Institute, today, 204 Mercantile Place, entrance room 42. L. W. SHELLHAMER, Mgr.

A. W. FURST—Auctioneer. Office and salesroom, 611 S. Spring st., Los Angeles, Cal. Particular attention paid to outside sales. 8

CHURCH NOTICES—
Miscellaneous.

MILLENNIAL DAWN FRIENDS MEET AT Mammoth Hall, 517 S. BROADWAY, Sunday at 1:15, 3 and 6:15 p.m.; all Bible truthseekers cordially invited.

PERSONAL—
Business.

PERSONAL—PROF. SHELDON, WORLD FAMED PSYCHIC, PALMIST AND SPIRITUALIST.
No charge unless satisfactory.
(You can be the judge.)
Sheldon will positively make no charge for his services unless you are entirely satisfied and find him superior to any palmist, medium or psychic, who has ever visited the city; tells your full name, what you called for and when you will marry.
His only reason for calling you by your name and what you call for is that he does this incidentally as a chain to read by.
SECRETS YOU SHOULD KNOW.
How can I succeed in business?
How can I win the one I love?
How can I make money?
How can I conquer enemies?
How marry the one of my choice?
How soon can I marry?
How conquer my rival?
How soon will lover propose?
How can I get a position?
How to regain your health?
How hold husband's love?
How hold wife's love?
How settle quarrel?
How can I have good luck?
How can I make my home happy?
How can I marry well?
How can I be successful in mining?
How can I get a letter?
My practice and professional reputation are built upon "honor," reasonable charges, fair dealings, faithful service and speedy success, for my clients have won for me the largest practice in the State of California. My superior knowledge and power gives me advantages which warrant me in guaranteeing safer, surer and more rapid results than can be obtained elsewhere.
LOW FEE.
PROF. SHELDON,
THE WINDHAM,
109½ SOUTH BROADWAY,
Between First and 2nd sts.
Parlors 1, 2, 3 and 4. 6

PERSONAL—MARGARET GRAHAM.
"The Successful Psychic."
Tells you what you desire to know. Readings given by mail, to out-of-town patrons. Sketch readings by mail, $1. Full life readings by mail, $3. Inclose stamp and give time of birth.
Office hours, 9 a.m. to 7 p.m. Evenings by appointment. Fees most reasonable.
MARGARET GRAHAM,
539½ South Broadway,
Directly opposite Mercantile Place.

PERSONAL—JOHN HENLEY.
ALWAYS HERE. NEVER MOVES.
430½ SOUTH BROADWAY.
Reliable platform, test and business psychic. Private readings daily. Phone Main 2273. If you are unsettled about your affairs, see John Henley; he demonstrates.
THE PLYMOUTH,
430½ South Broadway. 7

PERSONAL—TELEPHONE YOUR "WANT" ads. to The Times. Special clerks are constantly in waiting at the other end of your 'phone to take your ad. Ring up any time of day or night. Sunset PRESS ONE. Home "THE TIMES." Rate, one cent per word in the Daily Times, 1¼ cents per word Sunday.

PERSONAL—MRS. MASSON, THE NOTED London palmist, is at 332 S. SPRING ST. Readings are conscientious and scientific and give the precise information desired. HIGH-CLASS PATRONAGE SOLICITED.

PERSONAL — PROF. ALTHOUSE, CELEbrated palmist, acknowledged by best intellects as most remarkable reader in this country. Also casts horoscopes. Advice on all questions of life. Mail orders. 245½ S. SPRING.

PERSONAL — PROF. ALTHOUSE, CELEbrated palmist, acknowledged by best intellects as most remarkable reader in this country. Also casts horoscopes. Advice on all questions of life. Mail orders. 422 S. BD'WY.

PERSONAL — MRS. PARKER, PALMIST, life reading, business, lawsuits, removals, travels, mineral locations, described, property speculation, love, health, all affairs in life. 323½ S. SPRING, room 15. 50c and $1.

PERSONAL—PROF. C. HALL
1047 S. HILL ST.
Social, business and domestic life revealed as though seen by the naked eye. A call will convince you.

PERSONAL—SIGUNA, MARVELOUS PSYchic and seeress, gives your full name and answers sealed questions. 525½ S. SPRING 11

WANTED—
Help, Male.

WANTED—
HUMMEL BROS. & CO.
EMPLOYMENT AGENTS.
A strictly first-class, reliable agency. All kinds of help promptly furnished. Your orders solicited.
116 and 118 East Second st. Between Main and Los Angeles sts. Largest and best equipped offices on the Pacific Coast.
TELEPHONE MAIN 509. HOME 509.

WANTED—
CHARLEY NAKAMURA'S
JAPANESE EMPLOYMENT AGENCY.
748 South Los Angeles street.
Telephones Main 1145, Home 6733.

WANTED—
FITZGERALD SERVICE AGENCY,
Room 332 (third floor;)
218 South Broadway.
A strictly first-class reliable agency, all kind of help promptly furnished, your orders solicited.
TELEPHONE MAIN 6683.
11 HOME 6190.

WANTED—JAPANESE—
PACIFIC EMPLOYMENT BUREAU,
Longest and Most Popular Agency,
631 W. 6th st., Los Angeles, Cal.
House Cleaning Department,
Window Cleaning Department,
Phones Home 1078, Main 1714.
General labor contractors. Every department assures responsibility. 9

WANTED — GROCERYMAN FOR A STORE in the interior of California; must be a man with good habits and a thorough knowledge of buying and selling groceries, crockery, etc. A man with interior experience preferred; good salary to the right party. When applying give name of former employers, their address and other information. Address KUTNER-GOLDSTEIN CO., Hanford, Cal. 7

WANTED—
THE FUKUWA.
Japanese Employment.
709 W. Sixth st.
A strictly first-class reliable agency. All kinds of help promptly furnished.
SATISFACTION GUARANTEED.
HOME 3409. MAIN 4021.

WANTED—
CASH BOYS.
8 BOSTON DRY GOODS STORE.

WANTED—
JAPANESE EMPLOYMENT AGENCY,
503 W. SIXTH. MAIN 2764, HOME 5253.
COOKS, WAITERS, PORTERS, RANCH HANDS, HOUSE AND WINDOW CLEANERS, BY DAY, HOUR OR CONTRACT.

WANTED—HOTEL REPORTER EMPLOYment Agency, 407-8 Chamber of Commerce Bldg., 4th floor. At once, chefs, waiters, city; bartender, resort hotel; lunch man, country; dishwashers, restaurant and hotel positions secured, best in the city. 6

WANTED—
4 carpenters, car repair, city, steady work, 111½ E. SECOND ST.
2 track foremen, 111½ E. SECOND ST.
4 men, truck repair, freight cars. 111½ E. SECOND ST. 7

WANTED — GENERAL MERCHANDISE salesman, young man, neat and clean, with stock, energetic; if you drink or gamble don't apply; salary to start $75; give reference and experience. Address O. D. M. GADDIS, Kingman, Ariz.

WANTED — BOY WITH WHEEL FOR general delivery in drug store; neat in appearance, 14 to 16 years old; good salary. Apply VANCE'S DRUG STORE, 7th and Figueroa.

WANTED — COMPETENT BOOK-KEEPER to work night shift; steady position and right pay to right man. See MR. BROCK, McStay Supply Co., 454 and 456 E. Third st.

WANTED — AN INTELLIGENT PERSON may earn $10 to $15 weekly, in spare time corresponding for newspapers; no canvassing; send for particulars. NORTHERN PRESS SYNDICATE, Lockport, N. Y.

WANTED — AMERICAN BARBER COLlege, 106 N. Los Angeles st.; will make special rate for the next 10 days; position guaranteed; wages after 10 days' practice; diplomas to graduates. Investigate. 7

WANTED—A COUPLE YOUNG MEN BEtween 18 and 24 years of age, to become secret service operatives; good position for those who want to learn this profession. Address P.O. box 658, PASADENA, Cal.

WANTED — 20 FAMILIES FOR TWENTY ranches of 20 acres; finest in California; can pay in work. OWNERS' LAND CO., 232 Mason Bldg., corner Fourth and Broadway, Los Angeles. 7

WANTED—A COMPETENT SINGLE WHITE man cook, must understand his business and make himself useful around a gun clubhouse, young man preferred. 221½ S. SPRING, room 12. 6

WANTED—MONDAY FORENOON, MEN for window cleaning. Come ready to work. 723 BROADWAY.

WANTED — BOYS WITH WHEELS; GOOD boys will make $40 and upwards per month. Apply at once, INDEPENDENT DISTRICT MESSENGER SERVICE. Both phones 1634. 8

WANTED—ACTIVE YOUNG MAN AS stenographer and extension clerk in lumber office. Experienced man good at figures preferred. Address N. box 77, TIMES OFFICE.

WANTED — 2 EXPERIENCED CLOTHING salesmen, 2 shoe salesmen and 2 furnishing goods salesmen, used to rush business. Apply Monday 8 a.m., at 143 W. 5TH ST. 6

WANTED — SALESMAN TO INTRODUCE Big 4 Naphtha Soap for IOWA SOAP CO.; salary $100 per month. PACIFIC BROKERAGE CO., 217½ W. First; 5:30 p.m.

WANTED—JAPAN EMPLOYMENT AGENCY. Most reliable in the city. All kinds of Japanese help furnished promptly. 226 W. NINTH STREET. Main 3631. 8

WANTED — BELL BOY NOT OVER 16 years old, experience not necessary, references required, hours 7 a.m. to 3:30. THE HINMAN HOTEL, 7th and Figueroa.

WANTED—MAN; $300 BUYS NICE LITTLE business that any man can do; clearing $100 to $150 per month; no experience needed. Call 702 S. SPRING, room 209.

WANTED — IN SAN DIEGO, A YOUNG man who understands making shades and laying linoleums; references required. Address P.O. BOX 42, San Diego, Cal. 6

WANTED — 2 COAT MAKERS, LIGHT, airy shop; plenty of work; good prices to first-class men. CORNELL-WILLIAMS CO., 136 E. Colorado st., Pasadena. 6

WANTED — SHOP BUTCHER, ALSO slaughterhouse butchers for Arizona, good wages. STEINEN-KIRCHNER SUPPLY CO., 130 N. Main st. 6

WANTED—GOOD BARBERS FOR FIRST-class city shop. STEINEN-KIRCHNER SUPPLY CO., 210 W. Third st. 6

WANTED — BOY TO DELIVER AND work in fruit store, German preferred; steady position. PACIFIC FRUIT CO., 332 S. Spring st. 6

WANTED — YOUNG MEN WITH WHEELS. Advancement to right parties. Apply at once to 1181 CENTER PLACE. Both phones 1634. 8

WANTED — CARPENTERS, FOUR GOOD ones, South Hollywood, Graham ave., two blocks south of Colegrove cars. Call Monday morning. 6

WANTED—A BRIGHT, ACTIVE, MORAL young man to assist in real estate. Call Monday or Tuesday. W. H. TOWNSEND, 224 H. W. Hellman Bldg. 6

WANTED — A GOOD MAN WITH REFERences for men's clothing and furnishings. 126 S. MAIN ST. 6

WANTED — BRICKLAYER TO FIGURE on brick foundation of 6-room cottage, also chimney. 531 SAN PEDRO ST. 6

WANTED—A FIRST-CLASS STICKER AND shaper hand. PACIFIC BURIAL CASE CO., 715 S. Johnston. 6

WANTED—LADIES' TAILOR. TERRILL, 338-340 S. Hill. 7

WANTED — BOY WITH WHEEL IN wholesale house; permanent position for bright boy wanting to advance. ROOM 217, 224 S. Spring. 6

WANTED—BRIGHT YOUNG MAN WITH experience in grocery; must give best of reference. Address P, box 96, TIMES OFFICE. 6

WANTED—STENOGRAPHER WITH MAchine for real estate office, give references and salary wished. P. O. box 477, STATION C. 6

WANTED — LAUNDRY HELP FOR ALL departments, steady work and good pay; no fees. Apply 206 MERCANTILE PLACE.

WANTED — TWO GOOD BOYS WITH wheels, to carry routes on morning Times. Address AL PRIRVER, TIMES OFFICE.

WANTED—MANUFACTURING JEWELERS, stone setters, jewelry repairers. Address O, box 6, TIMES OFFICE. 9

WANTED — AGED REGISTERED PHYSIcian for sanitarium, short hours. Address R. box 156, TIMES OFFICE. 6

WANTED—GOOD REAL ESTATE MEN ON commission. Address S, box 16, TIMES OFFICE. 6

WANTED—GOOD MAN ON RANCH, ONE who understands milking, second house from Garvanza on EAGLE RO 6

WANTED — BRIGHT, ACTIVE YOUNG man to learn dentistry. SCHILLMAN DENTAL CO., 107 N. Spring st. 6

WANTED—100 MEN, BURBANK THEATER. Apply H. HOLLINGSWORTH, 10 a.m. Wednesday stage entrance. 10

WANTED — YOUNG MAN TO LEARN pressing in tailor shop. Call 128 S. Spring st. BRAUER & KROHN. 7

WANTED—GOOD STRONG BOY TO WORK about the store. N. B. BLACKSTONE CO., Spring and Third streets. 21

WANTED—
Help, Male.

WANTED—FIRST-CLASS LADIES' TAILors. RICHSES CO., 227 Mercantile Place, corner of Broadway. 6

WANTED—A FIRST-CLASS BREAD AND cake baker as first man. Address Ocean Park, BOX 663. 7

WANTED — EXPERIENCED JEWELRY salesman. Apply DIAMOND PALACE, 123 S. Spring. 6

WANTED—FIRST CLASS JOB COMPOSItor. COMMERCIAL PRINTING HOUSE, 300 S. Los Angeles st. 6

WANTED—LADIES' TAILOR AND OPERators on ladies' cloaks. 223 MERCANTILE PLACE. 6

WANTED — JEWELRY WORKMEN. T. BESBECK, 224 S. Spring street, room 317. 9

WANTED—2 GOOD CARPENTERS, IMMEdiately. Apply Sunday. 1710 DIXON AVE. 6

WANTED—A YOUNG MAN TO ACT AS cashier and wrapper. Call 148 N. MAIN ST. 6

WANTED—BRIGHT, QUICK BOY TO WORK in bakery. 532 S. BEAUDRY AVE. 7

WANTED—A MAN COOK FOR LUNCH counter. 512 W. SIXTH ST. 6

WANTED—BOY WITH WHEEL. BRAUER & KROHN, 128 S. Spring st. 7

WANTED—CASH BOYS. N. B. BLACKSTONE CO., Spring and Third streets. 11

WANTED—ERRAND BOY WANTED AT room 9, 114 S. SPRING ST. 6

WANTED—A BOY. EASTERN TAILORING CO., 323 W. Second st. 6

WANTED—PRESS FEEDER, STEADY POsition. 318 W. FIRST ST. 6

WANTED — BOY WITH WHEEL. 219 S. SPRING. 7

WANTED—JAPANESE HOUSE CLEANING, 3919 S. Main. Home 22668.

WANTED—BOY WITH WHEEL. 110 N. BROADWAY. 5

WANTED—BELLBOY. INQUIRE NATTICK HOUSE. 7

WANTED—
Help, Female.

WANTED—
FITZGERALD SERVICE AGENCY,
Room 332 (third floor;)
218 South Broadway.
A strictly first-class reliable agency, all kind of help promptly furnished, your orders solicited.
TELEPHONE MAIN 6683.
11 HOME 6190.

WANTED—LADIES TO LEARN HAIRdressing, manicuring and facial massage; trade taught in eight weeks; positions guaranteed; great demand for college graduates. Special offer for first ten students. Call or write, LOS ANGELES HAIRDRESSING COLLEGE, 204 Mercantile Place, Suite 38. 10

WANTED—
CASH GIRLS, $3.50 A WEEK.
BOSTON DRY GOODS STORE,
10 235-237-239 S. Broadway.

WANTED—LADIES EARN FROM $9 TO $15 per week and can advance to $25 after finishing course of instruction at ROSENBLEET'S LADIES' TAILORING COLLEGE, 1400 W. 7TH ST. Positions guaranteed.

WANTED — GIRL TO DO LIGHT WORK around engraving establishment; $3 per week.
PACIFIC ENGRAVING CO.,
247 S. Broadway.

WANTED—HOTEL REPORTER EMPLOYment Agency, 407-8 Chamber of Commerce Bldg., 4th floor. Waitresses, tourist hotel; starch ironer, country, fare; pastry cook, city, employment guaranteed. 6

WANTED—A LADY BETWEEN 25 AND 35 years of age for general housework, and answer phone; good place to right party. Phone 7463. Main 8680. Call at 2133 BAY ST. 6

WANTED—
Saleslady for notion department; must have experience.
J. M. HALE CO.,
5 107 N. Spring.

WANTED — LADIES WISHING FANCY work to do home during spare time write N. HULIN, 1344 Market st., S. F. No experience required; cash paid and materials furnished.

WANTED — GIRL FOR GENERAL HOUSE work, 2 in family; small house; good wages. 1537 CAMBRIA ST. Take W. Seventh or Westlake Traction car, get off at Union. 6

WANTED—10 YOUNG LADIES TO ENTER the Training School for Nurses. EMERGENCY AND GENERAL HOSPITAL. 418 Crocker st.

WANTED—GIRL FOR GENERAL HOUSEwork; must be first-class cook. Call after Sunday. 410 LANKERSHIM BLDG., Third and Spring. 7

WANTED — FIRST-CLASS GIRL FOR general house work; must be neat and good cook; small family. 689 PARK VIEW, cor. Seventh. 7

WANTED — REGISTER WITH US AND secure permanent positions. CUT-RATE EMPLOYMENT CO., 519 W. Seventh st. 10

WANTED—A GOOD STRONG YOUNG GIRL to assist with general house work; no cooking no washing. Apply at once. 820 S. FLOWER.

WANTED — GOOD GIRL FOR GENERAL house work; must be competent; family of 4; wages $35; bring reference. 724 S. SPRING.

WANTED—2 GOOD WAITRESSES, WAGES $25; chambermaid, $25, room and board. Call Monday 724 S. SPRING. 6

WANTED—GIRL FOR GENERAL HOUSEwork, family of 4, steady place; bring reference. 1214 W. 6TH. 6

WANTED—AN EXPERIENCED GIRL TO answer phone and act as cashier in a butcher shop. 559 S. SPRING ST. 6

WANTED—A MAN AND WIFE TO DO general housework and gardening. Apply at 2674 ELLENDALE PLACE. 6

WANTED — LADY CASHIER; MUST HAVE had experience in department store. Apply Monday, 2:30 p.m., at 143 W. 5TH ST. 6

WANTED—2 EXPERIENCED CLOAK AND suit salesladies. Apply Monday, 3 p.m., at 143 W. 5TH ST. 6

WANTED—SHIRT WAIST AND LADIES' clothes ironers. Apply at 245 E. FIFTH ST. Palace Laundry Co. 6

WANTED — EXPERIENCED NECK BAND ironer. Call ANGELUS LAUNDRY, 914 E. SEVENTH. 7

WANTED—A BUTTONHOLE MAKER AND apprentices on coats. SCOTCH TAILORS, 230 S. Spring. 6

WANTED—GIRL 15 TO 18 TO ASSIST IN housework, privilege going home nights. 1243 S. HOPE ST. 5

WANTED — EXPERIENCED CLOAK AND suit operators. Apply at VIENNA EMPORIUM, 349 S. Broadway. 7

WANTED—EXPERIENCED SKIRT FINishers. Apply to MRS. DUNFORD, top floor Coulter Dry Goods Co. 5

WANTED — A GIRL FOR GENERAL housework at 1101 WESTLAKE AVE. Call Monday morning. 6

WANTED—GIRL TO DO HOUSEWORK, wages $30, no washing, room 9. 204½ SOUTH BROADWAY. 6

WANTED—A MIDDLE AGED WOMAN OR girl to assist in light housework, and taking care of baby. 1102 E. 30TH ST. 5

WANTED — YOUNG GIRL FOR SECOND house work. Apply 1705 S. FIGUEROA. Home 'phone 22251. 6

WANTED — WOMEN FOR GENERAL house work and cooking; family 3 adults. 2315 PASADENA AVE. 6

WANTED—EXPERIENCED SKIRT MAKers to come right to work, pay good prices. 213 MERCANTILE PLACE. 6

WANTED — COAT MAKER, SKIRT MAker, waist maker and sleeve makers. 338 S. HILL. 6

WANTED—GIRL FOR HOUSEWORK, FAMily of 3 adults. Apply 825 S. ALVARADO. 7

WANTED—YOUNG GIRL TO ASSIST IN light housework. Apply 941 MALLARD ST. 6

WANTED—GIRL FOR MASSAGE PARlors. 328½ N. MAIN ST. 6

WANTED — PANTS OPERATOR, GOOD wages. 108 N. SPRING, room 4. 6

WANTED—HELPERS ON VESTS, EXPERIence unnecessary. 1142 E. 10TH ST. 6

WANTED — BUTTONHOLE MAKER AT 210 FRANKLIN ST., room 14. 6

WANTED—GIRL FOR FOLDING BOOKlets. 318 W. FIRST ST. 6

WANTED—MAKERS AND APPRENTICES. 1909 DIAMOND ST. 6

WANTED—GIRL TO ASSIST IN HOUSEwork. 2930 S. MAIN. 6

WANTED—
Help, Male and Female.

WANTED—YOUNG MAN OR WOMAN, REMington operator, for junior stenographic position in large manufacturing plant; beginner preferred, but must be thoroughly prepared; small salary, but good opening to right one. Apply in own handwriting, stating age and experience. Address O, box 103, TIMES OFFICE.

WANTED — HELP TO APPOINT AGENTS; no canvassing. Address BOX 18, Moneta, for particulars. 6

WANTED—
Situations, Male.

WANTED—POSITION AS AD WRITER AND clerk in store or real estate office; good references. Address K, box 77, TIMES OFFICE.

WANTED—JAPANESE TEAMSTER WISHes position at country. Apply 724 S. FIGUEROA ST. Los Angeles. R. HATA. 7

WANTED—POSITION BY A COMPETENT book-keeper, first-class city references. Address O, box 37, TIMES OFFICE. 6

WANTED—SITUATION BY EXPERIENCED coachman; best of city references. Address P, box 144, TIMES OFFICE. 6

WANTED — JAPANESE SCHOOL BOYS want positions. BETHLEHEM CHURCH, Home 9031. Main 5726. 6

WANTED—
Situations, Male.

WANTED — EXPERIENCED BUSINESS man desires opening, salesman or buyer wholesale and retail or special lines; coffees or groceries; could take charge store or department; shipping clerk; develop route or fill any useful position in hotel; used to handling employes; aged 55; reference; $10; eastern. Address O, box 28, TIMES OFFICE. 7

WANTED — SITUATION, TRUSTWORTHY, sober Japanese man who has good experience, for porter work in store or saloon; want situation in town. Address 229 S. Hill. GEORGE K. M. 7

WANTED—EXPERIENCED HOTEL CLERK desires day or night watch, or management apartment house, city or country; satisfactory local reference. Address N, box 23, TIMES OFFICE. 7

WANTED — SITUATION AS BOOK-KEEPer or stenographer, can furnish very best first-class references as to character and ability. Address BOOK-KEEPER, 3042 South Hoover. 7

WANTED—TO DO YOUR GLAZING, SKYlight, showcase, window light of glass, etc., put in on short notice. FRANK M. M'CAULEY, 441 Crocker st. Los Angeles, Cal. Main 6874. 6

WANTED—BY YOUNG MAN OF 20, POSItion in store or office, not afraid of work. Address R, box 36, TIMES OFFICE. 6

WANTED—SOBER, RELIABLE MIDDLE aged man, wishes work on private place, or as nurse, understands care of horse, cow and fowls. Address O, box 104, TIMES OFFICE.

WANTED—POSITION AS PRIVATE TUTOR for children under five, in mental and physical culture, author of complete system. Address O, box 121, TIMES OFFICE. 5

WANTED — 'CELLIST; EXPERT; WANTS job for winter. GUS ALBERT, Long Beach. 10

WANTED—TRAVELING SALESMAN, 8 years' experience; paint, wall paper, will accept any good line; salary or commission. Address R, Box 178, TIMES OFFICE. 6

WANTED—SITUATION AS COACHMAN BY a capable reliable man, English, married, best references, city or country. Address box 10, TIMES OFFICE, PASADENA. 5

WANTED—JOBS OF BRICKWORK, FIRE places, mantels, all kinds cement work, foundations, etc., estimates given. GOURLEY & PHILPOT, 1006 E. 14th. 7

WANTED—SITUATION BY A BAKER, 45 years, single, all-around baker, bread, cake, pies and pastry, city or country. Address S, box 162, TIMES OFFICE.

WANTED—POSITION IN PRIVATE PLACE by honest, sober young man of 28, good references. Address S, box 51, TIMES OFFICE. 6

WANTED—POSITION BY WELL EXPERIenced man as assistant engineer, no objection to country. Address R, box 51, TIMES OFFICE. 7

WANTED—PAINTING, TINTING, PAPER hanging for cash, groceries, anything. Phone WEST 4885. 6

WANTED—
Situations, Female.

WANTED — COMPETENT WOMAN WANTS position as housekeeper and cook in boarding-house, mining camp preferred; best references. Address S, box 53, TIMES OFFICE. 7

WANTED — SITUATION AS HAIRDRESSER for ladies only; 12 years 'practice; just arrived from Vienna, Austria. Address MISS ANTONIA LEDWINA, Anaheim, Cal. 7

WANTED—A CHRISTIAN LADY WISHES to work a few hours of mornings for a nice room in a good family. Will work evenings if wanted. 'PHONE EAST 1501. 6

WANTED—EXPERIENCED LADY STENOGrapher desires permanent position; thoroughly competent in office work. Address S, box 82, TIMES OFFICE. 6

WANTED—EXPERIENCED COOK WITH best local references wishes situation; English, French and Spanish spoken; wages $30 to $35. MRS. HAWLEY, 254 S. Broadway. 7

WANTED — POSITION AS HOUSEKEEPER for widower or an old couple by lady of refinement. Call or address H. C. E., 636 Mimosa ave. 6

WANTED — POSITION BOOK-KEEPER, also stenographer, 8 years' experience; references. JESSIE DARLING, Bellevue Terrace Hotel. 6

WANTED—BY YOUNG WOMAN TO ASsist in general house work on ranch; wages $25. Call or address ROOM 33, 125 E. 4TH ST. 6

WANTED—A THOROUGHLY EXPERIENCed lady stenographer, possessing ability, desires good permanent position. Address P, box 115, TIMES OFFICE. 6

WANTED—EASTERN WOMAN WISHES washing and ironing by the day. Address P, box 29, TIMES OFFICE.

WANTED—A WIDOW DESIRES POSITION in private mining camp, or ranch as housekeeper. Address H, box 132, TIMES OFFICE.

WANTED — SITUATION BY MIDDLEaged lady as housekeeper for widower; also second girl, good references. HOME 7468.

WANTED — RELIABLE WOMAN WOULD assist with work in family of two, no washing, $15. 1816 GEORGIA. 6

WANTED—A YOUNG SWEDISH LADY wants housework in small family, $30 month. Call at 755 E. 12TH ST. 7

WANTED—SITUATION BY GOOD LADY pianist from the East. Call at once, 309 HEWITT ST., or 'Phone Main 9488. 7

WANTED — BY GERMAN GIRL, ANY kind of housework; speaks English, references. HOME 7468. 6

WANTED—DRESSMAKER IN FAMILIES; cutting and fitting specialties. 'PHONE 7[illegible] 6

WANTED — WASHING OR CLEANING by the day. TEL. MAIN 5657. 6

WANTED—
Situations, Male and Female.

WANTED — JAPANESE, FIRST - CLASS cook, and wife good houseworker or wash dishes, wish situation. Address 527 DUCOMMUN ST. Phone Main 2660. 7

WANTED — WORK BY MINER AND wife; man can dress tools, wife to cook. Address 917 SAN JULIAN ST., city. 7

WANTED—
Partners.

WANTED—HERE IS VERY RARE CHANCE for you to purchase retiring partner's interest in exceedingly located store for few hundred dollars, which is less than first cost at inventory; come look it over; now clearing over $100 monthly above expenses. See PHOENIX, 202 Grant Bldg., 355 S. Broadway. 7

WANTED — PARTNER, MAN OR WOMAN with $100 in good paying business; must travel; chance for right one to make from $25 week up. Call for manager, 317 W. 3RD ST., from 1 to 5 Monday. 6

WANTED — A PARTNER; LADY OR GENtleman with $500 for good paying fruit and bakery stand. Call 319 W. SEVENTH. 7

WANTED—
Rooms.

WANTED — BY HINDU GENTLEMAN, 1 furnished room, use of hot bath, private family preferred; close in; terms moderate; state particulars. Address P, box 159, TIMES OFFICE. 6

WANTED—
Houses.

WANTED—WE MAKE A SPECIALTY OF selling houses, list your new houses with us. FITZGERALD REALTY CO., 218 South Broadway. Phones—Home 6190. Main 6683. 7

WANTED—
To Rent.

WANTED—TO RENT. IF YOU WANT TO rent your cottages or home furnished or unfurnished, list them with us immediately; we are completely snowed under with demands. Our record for renting this week is 32 places, which alone is evidence enough that our rental department is well managed.
TEXAS REALTY CO., rooms 20-21,
N.W. Corner Spring and Fifth.
Home 6308; Main 8793. 6

WANTED — TO RENT—
Two to 5 acres, close to city; must have good house, stable and reasonable conveniences.
JONES & RYDER LAND CO.,
Rental Dept. 218 W. Third st.

WANTED — FURNISHED AND UNFURnished flats, houses and cottages; we rent, collect rents and bills of all kinds, 5 per cent. CUT-RATE RENTAL AND COLLECTING AGENCY. 10

WANTED—TO RENT, IF YOUR HOUSE IS vacant, phone Home 2237, Main 3053. We will rent, lease, exchange, sell or buy a snap; cash. LANE & STEVENS, 215 Mercantile Place.

WANTED — FAMILY OF FOUR ADULTS wants small furnished cottage, 2 bedrooms, about $25 a month; give full particulars. Address S, box 170, TIMES OFFICE. 6

WANTED—TO RENT 3 OR 4-ROOM COTtage, modern, in good condition, family of 3 adults, permanent. Address RASMUS HANSEN, Natick House, room 143. 6

WANTED—
To Purchase, Real Estate.

WANTED — A LIST OF YOUR LOTS AT Huntington Beach. We can sell snaps. Boyle 18, Home Ex. 41106. MONTCER & CUMMINGS. 12

WANTED—VACANT LOTS OVERLOOKING Echo Park. A. B. CADY, 1303 Park ave., Chicago. Give location, price and terms. 5

WANTED—$5000 HOUSE CLOSE TO 9TH and Georgia sts., all cash. Address P, box 84, TIMES OFFICE. 7

WANTED—
To Purchase, Real Estate.

WANTED—5 OR 10-ACRE WALNUT, LEMon or orange grove, not to exceed $5000 cash, nor 15 miles from city, on electric line. JNO. T. HINSON, 125 Stimson. Home 7226; Main 1032. 9

WANTED—TO PURCHASE A 5 OR 6-ROOM cottage with small cash payment, balance in monthly installments; prefer territory between Central and San Pedro, south of Washington. Address with full particulars, address R, box 153, TIMES OFFICE.

WANTED—LIST YOUR VACANT OR IMproved property with us; we need it; have more customers than we have property; send, bring or phone yours in; we can sell it. CROSBY & HOPKINS, 4305 Vermont ave. Home 24191, West 2752. 5

WANTED—HOUSE AND LOT; MODERN house, 6 or 7 rooms, facing on Los Angeles Railway car line (yellow cars;) no other, about 15 minutes from First and Spring; south or southwest; will pay up to $4000; must show value.
A. F. WEBSTER & CO.,
Home 5575. 302 Mason Bldg.
Main 4090. Cor. Fourth and Broadway. 6

WANTED—TO PURCHASE FROM 1000 TO 10,000 ACRE OF GOOD CATTLE AND ALFALFA LAND; MUST BE REASONABLE PRICE; NOT FURTHER NORTH THAN OXNARD, SAN BERNARDINO EAST AND SAN JUAN SOUTH. FULL PARTICULARS A. C. GOLSH & CO., 207 S. BROADWAY. 7

WANTED—ACREAGE NEAR CITY ON beach electric line, in exchange for city residence property or lots; or may purchase.
L.A.R.B. THE SUN LAND CO.,
Both Phones 8500. 201 Grant Bldg.

WANTED—TO BUY. I HAVE CUSTOMERS for houses, cottages and lots. Tell me about any you may have for sale, and if the price is right I will sell them for you.
THOMAS S. WADSWORTH,
6 319-320 Douglas Bldg.

WANTED — FOR CASH; OWNERS OR agents, stock ranch of 10,000 acres or more, well watered, within 75 miles of Los Angeles; will pay $5 to $15 per acre; what have you? Call at once, owners preferred. REALTY INVESTIGATION BUREAU, 424-25-26 Chamber of Commerce Bldg. Phone 4127. Main 777. 6

WANTED — BY EASTERNER, AN IMproved olive orchard of 40 or more acres; must be in bearing and near Los Angeles. Send full particulars at once by letter only, to C. E. HERMAN, care Southwestern Securities Co., 502 H. W. Hellman Bldg.

WANTED—
We have ready cash to purchase any good lot in the southwest. Phone us what you have at once.
SOUTHERN CAL. REALTY CO.,
Phone Home 7310. 218 Hellman Bldg. 9

WANTED — TO BUY HOUSE AND LOT; will assume your mortgage; will pay down $200 cash and give deed to 1 to 4 lots land in another state or give mining stock for your equity in house. For particulars see PHOENIX, 202 Grant Bldg. 9

WANTED — LIST YOUR PROPRETY with us; we handle it for just ½ what others charge. CUT-RATE REALTY CO., 519 W. Seventh. Our motto, quick sales, short profits. 10

WANTED—WE HAVE A CUSTOMER WITH ready cash to buy any lot in Ocean Park or Venice at a bargain. CHAS. F. HILDESHEIM & CO., 162½ Pier ave., Ocean Park.

WANTED—LOT IN OIL WELL DISTRICT, close in, near N. Figueroa st., must be reasonable, state terms. D. H. VINCENT, 1007 FEDORA ST.

WANTED—RANCHES AND ACREAGE. Call E. A. HANDY, 229 North Spring. 5

WANTED—
To Purchase, Miscellaneous.

WANTED—TO BUY FOR CASH, ANYTHING good in furniture, rugs, desks, store and office fixtures, restaurant outfits, exchange your old goods for something better. Home 7021. West 4193. L. C. SKEELS, 507 S. Main.

WANTED — TO BUY FURNITURE AND household goods, if you are going to sell we will pay you one-third more than others; phone us Main 1117, Home 2154. COLYEAR FURNITURE CO., 322 S. Main st.

WANTED—TO BUY FOR CASH, HIGHEST price paid for furniture, grocery or merchandise stores, etc. RHOADES & REED, 730 S. Spring st.

WANTED—RAGS; WE ARE PAYING THE biggest price for rags at 131 CAREY ST., and at mill. LOS ANGELES PAPER MFG. CO.

WANTED — SHOWCASES, REFRIGERAtors, counters, shelving and store and office fixtures of all kinds. Home 2654. 216 E. 4TH ST.

WANTED — SECOND-HAND CLOTHING, shoes, etc.; will pay highest prices. Phone 7780. RED 8041. 11

WANTED—A TENT, 10x12, IN GOOD CONdition; must be cheap. Address K, box 17, TIMES OFFICE. 5

WANTED—
Miscellaneous.

WANTED — TELEPHONE YOUR "WANT" ads. to The Times. Special clerks are constantly in waiting at the other end of your 'phone to take your ad. Ring up any time of day or night. Sunset PRESS ONE, Home "THE TIMES." Rate, One cent per word in the Daily Times, 1 1-4 cents per word Sunday.

WANTED—WALNUT MEATS. WE ARE IN the market for a large quantity of walnut meats. THE SOUTHERN CALIFORNIA SUPPLY CO., 372 S. Los Angeles st., city.

WANTED — CHILDREN TO BOARD; WILL assure good mother's care; near good school; rates reasonable; investigate. 665 W. 28TH ST. 5

WANTED —CHILDREN TO BOARD NEAR school and church; pleasant home, mother's care. San Pedro st. car to Defiance, ½ block west.

WANTED—HIGHEST PRICES PAID FOR second hand furniture, 251 S. Main. G. C. ROSSNER, home 2424. Main 2388. 30

WANTED — ELITE GARMENT CLEANING CO., dry and steam cleaning. Phones Home 8312, Red 422; wagons call and deliver. 11

WANTED — ROOMING HOUSES; WHAT have you? Call HORTON, 125 Stimson. Home 7226, Main 1032. 9

WANTED — WATCHES CLEANED OR mainspring 50c, old gold $1 dwt. 451 SOUTH MAIN.

WANTED — A GOOD BICYCLE FOR CASH, must be a bargain. 1746 NORMANDIE AVE. 6

WANTED — CHILDREN UNDER 5 TO board; good care. 110 N. FLOWER. Phone Main 4421. 6

WANTED — A MAN TO RAFFLE A DEsirable article. 137 N. SICHEL ST. 6

WANTED—
Work by the Day.

WANTED—OLD ROOFS TO REPAIR, TIN or shingle roofs recovered, made as good as new, all work guaranteed. UNION ASPHALT ROOFIN GCO., George H. Benjamin & Sons, 831 Date. Phone Red 2341. 9

TO LET—
Furnished Rooms.

TO LET—LOW RENT TO ONE PERSON; pleasant side room; Traction or University car. 1018 W. 38TH ST. Home 22970. 6

TO LET—THE GILBERT ANNEX, 326½ S. Broadway, new house, just opened; rooms 50c and up per day. Weekly rates. 8

TO LET—GRAND PACIFIC, LARGE AIRY rooms, now ready for business, or apartments. 423½ S. SPRING. 6

TO LET—FINE HOUSEKEEPING ROOMS, southeast exposure, private home; modern, walking distance. 1023 FLORIDA ST. 6

TO LET—NICELY FURNISHED ROOMS; reasonable; close in; nice place for two girls. 930 COTTAGE PLACE. 5

TO LET—NICELY FURNISHED HOUSEkeeping suite; also single rooms. 218 NORTH MAIN, opposite Temple. 7

TO LET—NICELY FURNISHED SUITE, LIVing and bedroom; suitable for two; good location. 1919 LOVELACE AVE. 6

TO LET — GENTLEMEN WISHING NICEly furnished, thoroughly clean modern rooms call at 1032 S. OLIVE ST.

TO LET—SUNNY OUTSIDE ROOMS, VERY reasonable, also rooms for light housekeeping. 436½ S. SPRING ST. 6

TO LET—3 OR 4 ROOMS NICELY FURnished for light housekeeping; 315 W. 14TH ST. Phone West 1405. 6

TO LET — FURNISHED ROOMS, CENTER of town, $1.50 per week and up; 25c, 50c per night. 311 W. THIRD. 11

TO LET—FURNISHED ROOMS FOR LIGHT housekeeping; bath. 143 W. 25TH ST. Grand or Main cars. 6

TO LET—NICELY FURNISHED FRONT room, $10 per month. Call 912½ WEST FIRST. 6

TO LET—SUNNY FRONT ROOM, FURnished, suitable for 2 gentlemen. 221 W. 10TH ST. 6

TO LET—1105 CLANTON STREET, FURnished suite for light housekeeping. Call after Sunday. 6

TO LET—CLEANLY FURNISHED HOUSEkeeping rooms near postoffice. 602½ S. FIGUEROA. 12

TO LET—NICE SUNNY OUTSIDE ROOM, new furniture, from $1.50 up. 440 E. 4TH ST. 6

TO LET — NEWLY FURNISHED ROOMS, modern, central location. 439 S. HOPE ST. 12

TO LET—NICELY FURNISHED ROOMS, 302 E. BOYD ST.; rent reasonable. 5

TO LET—NEWLY FURNISHED ROOMS, 816 S. GRAND. Also office rooms. 6

TO LET—2 FURNISHED FRONT ROOMS, housekeeping. 211½ N. BUNKER HILL. 6

TO LET—3 HOUSEKEEPING ROOMS AT 450 CUSTER AVE. 6

TO LET—
Furnished Rooms.

TO LET—
HOTEL CADILLAC,
832A S. MAIN ST.
New, elegantly furnished, steam heated, sunny rooms, $11 to $15 per month.
Phone Home 4456. Sunset 6004.

TO LET—FOR TOURISTS AND THOSE seeking accommodations, we save that long, tiresome search. We give you free information regarding rooms and housekeeping apartments in every part of the city; in private homes and apartment houses; we can tell you where to find what you want; our lists cover the entire city; our descriptions are complete; we can tell you fully regarding the accommodations to be found in each place. This is free to you. Do you want it? TOURIST RENTAL BUREAU, Room 10, 206½ S. Broadway. 10

TO LET—TO TOURISTS ET AL., HOUSES, rooms, flats, Bunker Hill district exclusively. Furnished or not; also for housekeeping. All prices. Save $2 weekly in car fare and lunch at home. Pure air; 400 feet altitude. One cent fare to top of hill; five minutes to Beautiful, Brilliant, Busy Broadway. List rooms and houses free with us. H. T. BLAKE, 224 South Broadway, next to City Hall. Phones Home 2275; Black 2472. No charge for locating strangers. 6

TO LET—2-STORY AND BASEMENT, NO. 130½-134 Center Place, between Spring and Main, First and Second streets; suitable for printing, bookbinding, tailors, cigars or other manufacturing business; if wanted will rent upstairs hall separate. Apply WM. MACLEAN, 945 Sunbury. Home phone 8156 or 1224.

TO LET—
COURT TERRACE.
Newly furnished, new management; quiet, first-class; take elevator at 207 N. Broadway to top floor. Steam heat. MRS. VAN HOUSEN, landlady. 6

TO LET — AT HOTEL MARLBORO, 549-551 S. Grand ave.; new building and furnishings; strictly modern and up to date; finest furnished rooms in the city; service unsurpassed, beds second to none; all large outside sunny rooms; get my prices before going elsewhere. One short block from Central Park.

TO LET — HOUSEKEEPING SUITE, $18; single room, $10; for gentleman; electric lights, gas, telephone, call bells, hot and cold water baths; nice place for nice people. POTTER PARK VILLA, 928 Potter Park ave., west from Figueroa st., between Seventh and Eighth sts. 10

TO LET — HOTEL OHIO, 217 N. BROADway, opp. Courthouse; new brick block, steam heat, hot water, free baths; telephones every room; roof garden; elevator; prices can't be beat anywhere for the accommodations; 50c and up per day. Weekly rates.

TO LET—AT THE KENWOOD, 943 SANTEE st., exceptionally finely furnished housekeeping suites, complete in all respects, including built-in buffet kitchens; everything new; only 2 left that have private baths; location very desirable; prices reasonable. 8

TO LET — NICELY FURNISHED ROOMS with or without board, for young ladies who work; also two or three furnished rooms with use of kitchen, suitable for man and wife. Apply 18½ W. 17TH ST. 9

TO LET—COURT TERRACE, 207 N. BROADway, elevator to top floor, walk through to Court Terrace. New management; refurnished; first class. Rooms, suites, apartments. Steam heat. 7

TO LET—VENICE APARTMENTS. BEAUTIful, modern, housekeeping apartments, furnished, new, elegant, complete, hot water, private bath, phone, sun parlor, close in. 1323 S. HILL ST.

TO LET—VENICE APARTMENTS. BEAUTIful, modern, housekeeping apartments, furnished, new, elegant, complete, hot water, private bath, phone, sun parlor, close in. 1323 S. Hill st.

TO LET — 1 MODERN LARGE NICELY furnished room, suitable for 2 gentlemen, or husband and wife; bath and 'phone; convenient to all car lines. 1340 S. FIGUEROA ST.

TO LET—IN WESTLAKE, VERY EXCEPtional opportunity to secure immense, handsome front chamber in fine modern private home, single person preferred. Phone RED 2837. 7

TO LET—3 HOUSEKEEPING ROOMS; PARlor, bedroom and kitchen; water free; $8 a month; with a chicken corral also; 1500 SCOTT AVE. Nice new house, everything first-class. 'PHONE 3921. 7

TO LET—FOR $3.50 WEEK YOU CAN rent a well furnished 2-room housekeeping suite, electric lights, gas, free baths, phone, two blocks from Spring st. MAPLEWOOD, 912 Maple ave. 7

TO LET—PLEASANT ROOMS AND BOARD for two gentlemen, modern conveniences, sunny verandas, fine view, 10 minutes' walk from center $5 per week, northeast corner 1st and Figueroa. 6

TO LET—
Well furnished, sunny, small bedroom in fine Westlake home; gentleman only; telephone, bath; ten minutes' walk; only $7.50 per month 1063 ORANGE.

TO LET—A FIRST CLASS SUITE OF 2 rooms for housekeeping, use of bath, laundry, phone, rent $12 per month. Adults. 909 TEMPLE. Phone 5290.

TO LET — FOR $14 MONTHLY YOU CAN rent, furnished complete, 3 nice rooms, gas range, bath, hot water, phone; close in. 334 S. FIGUEROA ST.

TO LET — FOR $14 MONTHLY YOU CAN rent, furnished complete, 3 nice rooms, gas range, bath, hot water, phone; close in. 334 S. FIGUEROA ST.

TO LET — NICELY FURNISHED ROOMS, single or en suite, with housekeeping privileges, very reasonable. 563 S. HOPE ST., northwest corner 6th.

TO LET — $1.25 A WEEK, NICE, CLEAN rooms, well furnished, close in. CLIFF HOUSE, 1112 E. 7th st., corner 7th and Kohler sts.

TO LET — THE ROWAN; FURNISHED housekeeping suites; and single rooms; everything new and modern. 133 S. BUNKER HILL AVE. 13

TO LET—A SUITE OF 2 OR 3 VERY DEsirable rooms, complete for housekeeping; all conveniences; walking distance. 915 S. FLOWER. 6

TO LET—NICELY FURNISHED ROOM, REfined family. 849 KENSINGTON ROAD. 6

TO LET—FURNISHED ROOMS. 607 CASTELAR ST., first house from Sunset Blvd. Pure castilian people. Electric lights, bath, telephone. 5

TO LET—LARGE FRONT ROOM WITH alcove, two beds, would serve breakfast. 752 E. KENSINGTON ROAD, Angeleno Heights. 5

TO LET — TWO FURNISHED FRONT rooms, also for light housekeeping, reasonable. Phone Main 7052. 606 EAST 12TH ST. 7

TO LET — LARGE, SUNNY, WELL FURnished room, bath adjoining; every convenience. 938 GEORGIA. 6

TO LET—VALDEMAR, 632 W. 6TH ST. ELEgantly furnished rooms, $3 week, with private bath, $5; large office and sun parlor.

TO LET—
Unfurnished Rooms.

TO LET—3 UNFURNISHED ROOMS. 253 N. FIGUEROA. 6

TO LET—LARGE UNFURNISHED ROOM, sunny, gas and running water. 218 N. MAIN. Opposite Temple. 6

TO LET—2 UNFURNISHED ROOMS FOR housekeeping. 954½ S. BROADWAY. 6

TO LET—ROOMS, FURNISHED AND UNfurnished, 3605½ S. VERMONT. 6

TO LET—
Furnished or Unfurnished.

TO LET—TWO BRIGHT SUNNY ROOMS, furnished or unfurnished with modern conveniences on car line at 703 WESTLAKE AVE. 6

TO LET—4 UNFURNISHED ROOMS AND bath; convenient to car lines. 133 S. DAILY ST. 6

TO LET—
Flats.

TO LET—FOUR-ROOM FLATS; ALL MODern conveniences; trunkroom, beautifully located, R.R. call district; close in; on Pasadena line. Keys 350½ ALISO ST. Biggest snap in city. $15. 21

TO LET — FOR $10 MONTHLY YOU CAN rent new, nice apartments, 3 rooms, housekeeping, gas range, bath, in elegant new building. 712 CERES AVE., also 1020 Colton st., 150 N. Beaudry and 204 N. Fremont.

TO LET—
That modern 9-room flat over 818 Central ave., cheap rent to the right parties.
BOWEN & DOLTON,
10 439-440-441 Douglas Bldg.

TO LET—824 WESTLAKE AVE., EXQUISITE new 7 room flat, positively the finest in Los Angeles; heat supplied, during winter. Owner on premises. 5

TO LET—UNFURNISHED FLAT, 3 OR 4 rooms, close in, rent not over $20. PHONE SOUTH 1904. 7

TO LET—
Furnished Flats.

TO LET—NEW 5 AND 6-ROOM FLATS, $18, 1334 San Julian. Main 6647. ROBT. K. WILSON, 539½ S. Broadway. 5

TO LET — 6-ROOM FLAT, 930 DENVER ave., $35, water paid. Call 928 DENVER AVE. 5

TO LET—5-ROOM FLAT, FURNITURE FOR sale; piano. 1818½ WRIGHT ST. 4

TO LET—A NEW ELEGANT 6-ROOM FLAT. 1214½ W. 9TH ST. 5

TO LET—4-ROOM LOWER FLAT. 432 TOWNE AVE. 6

TO LET—
Furnished Flats.

TO LET—
MODERN FLATS—WATER
$10—3 rooms, 150 N. Beaudry
$10—3 rooms, 204 N. Fremont
$10—3 rooms, 212 N. Fremont
$12—3 rooms, 324 S. Figueroa
$14—3 rooms, 334 S. Figueroa
$16—3 rooms, 204 N. Fremont
$16—5 rooms, 1012 Diamond
$16—5 rooms, 1018 W. First
$16—4 rooms, 912 W. First
$15—3 rooms, 218 N. Fremont
T. WIESENDANGER, [illegible]

TO LET—
$18—Including water, 4 rooms, 236½ S. Olive.
$20—Including water, 4 rooms, 236½ S. Olive.
Key at 236.
$30—No. 134 S. Bunker Hill, next door.

TO LET — $14 A MONTH; 3 [illegible] housekeeping, furnished [illegible] gant; gas range, hot water, [illegible] in, 324 S. Figueroa st., [illegible] ave.; 1003-1011 E. Ninth; [illegible] N. Beaudry, 1020 Colton st. [illegible] elegant, highest class [illegible] vate baths. 1323 S. Hill st. [illegible] GER, 221 Laughlin Bldg.

TO LET—
COURT TERRACE
Newly furnished, new [illegible] first-class; take elevator at [illegible] to top floor. Steam heat. [illegible] SEN, landlady.

TO LET—FURNISHED, [illegible] trict, new modern pressed [illegible] large reception hall and [illegible] side rooms, sunny and clean, [illegible] rent $45 per month; also [illegible] 1544 W. 7TH ST. both phones

TO LET—4-ROOM MODERN [illegible] ange st., close to Westlake [illegible] cluding water; also 5-room [illegible] graham, corner of Bixel [illegible] choice neighborhoods. [illegible] CO., 508 S. Broadway.

TO LET—ONLY ONE OF THE [illegible] room apartments in [illegible] house, every convenience, [illegible] toilets, hall furnished; [illegible] place; 'phone West 4500.
BOWEN & [illegible]
10 439-440-441 [illegible]

TO LET—NEW MODERN [illegible] new gas range, linoleum [illegible] bath floors. 134 N. HOPE [illegible]

TO LET — $15, ELEGANT [illegible] 906 E. 8th; also $10 W. First [illegible] $16—5 rooms, bath, 1036 W. [illegible] DIAMOND ST.

TO LET—$22.50; MODERN [illegible] first-class condition. [illegible] tween Orange and 6th, [illegible]

TO LET—5-ROOM FLAT, [illegible] furnished for housekeeping, [illegible] neous heater, gas range, [illegible]

TO LET—WELL FURNISHED [illegible] flat, cheap, 2 blocks from [illegible] dress S, box 97, TIMES OFFICE

TO LET—MODERN, NICELY [illegible] (including piano,) sunny [illegible] 1053 INGRAHAM ST.

TO LET—$15; 4-ROOM FURNISHED [illegible] bath, gas stove, 2 bedrooms [illegible] 109 W. 14TH ST.

TO LET—4 ROOMS, NEW, [illegible] Pedro st.; rent $25. W. [illegible] T. Johnson Bldg., 350 S. [illegible]

TO LET — 6-ROOM MODERN [illegible] in; rent $25. 1424½ S. LOS [illegible]

TO LET—
Apartments—Furnished.

TO LET—
COURT TERRACE
Newly furnished, new [illegible] first-class; take elevator at [illegible] to top floor. Steam heat. [illegible] SEN, landlady.

TO LET—AT THE [illegible] beautifully furnished [illegible] consisting of living-room, [illegible] built in the wall; dining-room [illegible] silverware, dishes, table linen [illegible] steam heat, modern throughout [illegible] ST.

TO LET—AT THE KENWOOD [illegible] st., exceptionally finely furnished [illegible] keeping suites, complete in all [illegible] cluding built-in buffet kitchens [illegible] new; only 2 left that have private [illegible] cation very desirable; prices [illegible]

TO LET—LYON APARTMENTS [illegible] HOPE ST. Beautifully furnished [illegible] room suites for housekeeping, [illegible] heat, electric lights, [illegible] comforts of home; single [illegible] sonable.

TO LET—ALTONA APARTMENTS [illegible] Figueroa, 2, 3 and 4-room [illegible] bath, buffet kitchen, newly [illegible] $40; also single rooms [illegible] Phone 6278.

TO LET—GO TO THE ST. [illegible] the most elegantly furnished [illegible] apartments, reasonable rates [illegible] tance. 516 SOUTH FIGUEROA

TO LET — FURNISHED, [illegible] apartments; new and [illegible] in each apartment. PARK [illegible] MENTS, 944 W. Sixth st.

TO LET — 6-ROOM FLAT, [illegible] nished, rates reasonable. [illegible]

TO LET—FURNISHED FLAT [illegible] rooms and kitchen; [illegible] CENTRAL AVE.

TO LET—THE ROLIN APARTMENTS [illegible] in and see them, $25 to [illegible] FLOWER.

TO LET — PRETTY AND [illegible] apartments at low prices. [illegible]

TO LET—
Rooms and Board.

TO LET — BEAUTIFUL [illegible] room, nicely furnished, [illegible] evening dinner; bath, gas, [illegible] ano, veranda; excellent location [illegible] per couple, $25 per month single [illegible] ST.

TO LET—
AT THE [illegible]
935 SOUTH HILL [illegible]
Front suite, also single room [illegible] table, reasonable rates.

TO LET — 2 BEAUTIFUL [illegible] large, front rooms with [illegible] sonable; piano, furnace heat, [illegible] references. 1421 W. NINTH ST. [illegible] tier.

TO LET—$75; HANDSOMELY [illegible] suite, with board, for 2. [illegible] near Westlake; large grounds [illegible] phones and piano. Address P, [illegible] OFFICE.

TO LET — NICELY FURNISHED [illegible] rooms with board, [illegible] ences, within walking distance [illegible] HOPE.

TO LET—SOUTHERN FAMILY [illegible] Newly furnished rooms, good [illegible] all conveniences. Home [illegible] Black 2901. 683 WESTLAKE [illegible]

TO LET—THE WOODMONT, [illegible] do st., 3 blocks from Westlake [illegible] tiful rooms, fine table, after [illegible] also serve meals only. Home [illegible]

TO LET — BEAUTIFUL [illegible] class board; large grounds [illegible] in most healthful location [illegible] VILLA. Take cars on S. Main [illegible]

TO LET—2 PLEASANT [illegible] places in each with [illegible] cooking, in walking distance [illegible] HILL. Home 4206.

TO LET—SUNNY ROOM WITH [illegible] private family, 2 adults [illegible] lences, southwest. Home [illegible] BURLINGTON.

TO LET—SAVE CAR FARE [illegible] house, beautiful grounds, [illegible] for two, rates $5 a week [illegible] 1627.

TO LET—$75; HANDSOMELY [illegible] suite, with board, for 2. [illegible] near Westlake; large grounds [illegible] phones and piano. Address P, [illegible] OFFICE.

TO LET—A LARGE FRONT [illegible] with board in a private [illegible] from Westlake Park. 704 LAKE [illegible] Mrs. J. G. McLean [illegible]

TO LET—ROOM AND BOARD [illegible] free bath, fine climate, [illegible] TOLA HOTEL, South Pasadena.

TO LET — NICELY FURNISHED [illegible] with board; home [illegible] walking distance. 1228 INGRAHAM [illegible]

TO LET—ROOMS AND BOARD [illegible] sunny room, suitable for two [illegible] NIE BRAE.

TO LET—ROOM AND BOARD [illegible] wife, or two gentlemen. [illegible]

TO LET—
Houses.

TO LET—GOOD 7-ROOM [illegible] barn, with four acres of [illegible] MANDIE AVE. Phone [illegible]

TO LET—TWO 4-ROOM [illegible] 5-room cottage; rent [illegible] W. WASHINGTON ST.

TO LET—4-ROOM COTTAGE [illegible] for sale. 506 E. 33RD ST. [illegible] line. Monday.

TO LET — 7-ROOM [illegible] grounds, low rent. Phone [illegible]

TO LET—HOUSE OF 6 ROOMS [illegible] en, lawn and gas. [illegible]

TO LET—HOUSE 4 ROOMS [illegible] BUCK, 117 Broadway.

TO LET—HOUSE, 9 ROOMS [illegible] Sunday. 1036 S. HILL [illegible]

TO LET—FIVE-ROOM [illegible] flat, rent reasonable [illegible]

Classified Liners.

TO LET—
Houses.

TO LET—
5-ROOM BUNGALOW, $18.
Large corner lot, garden
and a good place to raise chickens;
One block from car line;
Take Redondo Gardena car to Martha ave. and walk one block east.
Car fare 15c round trip.
JONES & RYDER LAND CO.,
Suburban Dept. 218 W. Third st.

TO LET—HOUSES, FLATS, APARTMENTS FURNISHED OR UNFURNISHED. COME DIRECT TO A RENTAL FIRM. GET LOCATED WITH LEAST TROUBLE AND DELAY. CHOICE LIST OF HOUSES ALSO FOR SALE. LISTS AND INFORMATION FREE. WRIGHT & CALLENDER, MANAGERS OF RENTAL PROPERTY. 323 SOUTH HILL ST. (WRIGHT & CALLENDER BLOCK.)

TO LET—HOUSES—
$18—24th st. near Hoover, 5 rooms.
$20—N. Bunker Hill, 5 rooms.
$22—W. Adams near Grand, 6 rooms.
$25—Sunset Blvd. (new;) 5 rooms.
$25—Hoover near 30th st., 5 rooms.
$25—Court st., good cottage, 6 rooms.
$25—Leoti near W. Adams st., 7 rooms.
$25—Kellam st., 7 rooms.
See O. A. VICKREY & CO.,
7 308 S. Hill st.

TO LET—HOUSES.
$15—4-room new dwelling, west side of Ganahl st., third new house north of Wabash, or will sell for $1500; terms $100 cash, balance $15 month.
$22—4-room modern dwelling, 1472 Sunset blvd., or will sell for $4000; terms $25 cash, $25 month.
ALLISON BARLOW, 217 S. Broadway, room 26. Phones Main 409; Home 409.

TO LET—
HOUSES, COTTAGES, FLATS, STORES AND LOFTS. IF YOU ARE LOOKING FOR SOMETHING TO RENT SEE THE RENTAL DEPT.,
MINES & FARISH,
11 315 S. HILL ST.

TO LET—
HOUSES AND COTTAGES, FURNISHED AND UNFURNISHED, IN ALL PARTS OF THE CITY. OUR LISTS ARE COMPLETE AND FREE. RENTAL DEPT.,
MINES & FARISH,
315 S. HILL.

TO LET—TO A FAMILY OF ADULTS WHO will take good care of the house, I will [illegible] a choice villa home of 8 large rooms, on a beautiful corner in the Hollywood section; [illegible] thoroughly modern, including gas for cooking and heating free; beautiful grounds; magnificent view; tenant has no care of the grounds; will not lease; rental $55 per month. CHAS. S. MANN, 326 W. Fourth street. Sunset Main 4833. Home phone 4171.

TO LET — IF YOU WANT TO RENT A house of any character come in and let us furnish you with a key list of some of the best locations in the city.
TEXAS REALTY CO.,
Home 6308. Main 8793. Rooms 20-21, N.W. corner Spring and Fifth.

TO LET—RYDER REALTY CO.,
228 Mercantile Place.
[illegible] rent, desirable furnished and unfurnished cottages, houses and flats in good localities. You will save time and trouble by seeing our list. Free city maps.
RYDER REALTY CO.,
228 Mercantile Place.

TO LET—
An 11-room modern house and 4-room cottage near 5th and Central; good roomings.
BOWEN & DOLTON,
439-440-441 Douglas Bldg.

TO LET—
Houses and flats, furnished and unfurnished.
O. A. VICKREY & CO.,
308 S. Hill st.

TO LET — 4-ROOM COTTAGE WITH BATH and one acre of land, close to city on Long Beach line, per month, $12.50. NOVIS, LADEVEZE & ZARGER, 315 S. Broadway, room 202.

TO LET—FINE SUNNY UPPER COTTAGE, 6 large rooms, polished floors, hot and cold water, gas and electricity, close in, at 1028 W. PICO ST. Key next door. 'Phone [illegible]

TO LET — NOV. 10, 3309 S. GRAND AVE., handsome house, 10 rooms, large attic, modern conveniences; furnace, barn. Phone HOME 23359.

TO LET—BY W. H. ALLEN & SON. 1327 Bonsallo ave., 8 rooms, newly papered and painted; good condition, lawn, etc. [illegible] W. H. ALLEN & SON, 324 Douglas Bldg.

TO LET—MODERN HOUSE ON NORTH-[illegible] hills, 4 large bedrooms upstairs, oak floors and electricity, $27 to responsible tenant. BOHAN, 316 Laughlin Bldg. Home phone [illegible]

TO LET—8-ROOM HOUSE, MODERN, DEsirable auto barn, best car service, furniture for sale. Call afternoons 1300 BOND ST.

TO LET — 6-ROOM MODERN COTTAGE, close in, northwest, $30 month, water free. [illegible] P. J. HUMMEL, 116 E. Second. Both [illegible] 509.

TO LET—UNFURNISHED FLAT OF TEN rooms; all modern conveniences. 724 W. [illegible] Apply on premises. 11

TO LET—COTTAGES
[illegible] rooms, 2103 E. Ninth st.
T. WIESENDANGER, 221 Laughlin Bldg.

TO LET—
Furnished Houses.

TO LET—FOR THE WINTER, ONE OF THE [illegible] BEAUTIFUL OF SUBURBAN HOMES, 6 MILES FROM LOS ANGELES WITHIN EASY ACCESS TO THE ELECTRIC CARS AND THE SOUTHERN PACIFIC RAILWAY. THE HOUSE CONTAINS 14 ROOMS, BEAUTIFULLY FURNISHED; 2 BATHROOMS. THERE IS ALSO SERVANTS' HOUSE WITH BATHROOM, LAUNDRY AND THREE OTHER ROOMS; ELECTRIC LIGHT, TELEPHONE AND EVERY MODERN CONVENIENCE. THE GROUNDS CONSIST OF 3 ACRES IN THE HIGHEST STATE OF CULTIVATION, PLANTED TO THE RAREST OF PLANTS AND TREES; ARBORS AND TREES OF EVERY DESCRIPTION; FINE BARN, OUTBUILDINGS, CHICKEN YARDS, A HORSE, COW AND CHICKENS ON THE PLACE. IN FACT, EVERYTHING IS COMPLETE AND IT IS AN IDEAL HOME FOR SOMEONE WHO WISHES TO ENJOY THE OUTDOOR LIFE IN CALIFORNIA IN THE WINTER UNDER THE MOST FAVORABLE CIRCUMSTANCES. CALL UPON OR ADDRESS BAILEY, 350 FROST BLDG., LOS ANGELES, CAL.

TO LET—
Strictly modern 8-room cottage, nicely furnished, including piano, for $45 per month, adults only.
A. T. JERGINS & CO.,
Suite 400, H. W. Hellman Building.
Main 494, Home 1841. 7

TO LET — NEAR WESTLAKE PARK, completely furnished for housekeeping, 3 bedrooms, new, modern, never been occupied before; $60 per month; will give possession at once. 454 LAKE ST. W. 7th cars. [illegible] 7331.

TO LET — A BEAUTIFUL PRIVATE [illegible], elegantly furnished; all modern improvements; $65 per month; adults only; close in. [illegible] W. FIFTH. Call between 10 a.m. and [illegible] 6

TO LET—WANT SOMEONE TO BOARD 2 [illegible] boys for the rent furnished home; [illegible] money toward living. 225 GARNETT, Boyle Heights. Call Sunday or Monday.

TO LET—HANDSOMELY FURNISHED 6-[illegible] upper flat, windows all sides, like [illegible] modern, sunny, $37.50, less on lease. [illegible] 9TH ST. 7

TO LET—6-ROOM FURNISHED HOUSE, [illegible] corner Winfield and Sentous, rent [illegible] and water; will lease for 6 or 8 months; [illegible] house.

TO LET—FURNISHED, 1978 ESTRELLA [illegible] 10-room house, well equipped, in house-[illegible] price right, very desirable. Call [illegible] 6

TO LET — COMPLETELY FURNISHED [illegible] of 9 rooms; everything first-class; [illegible] required. 1036 S. HOPE.

TO LET — COMPLETELY FURNISHED, [illegible] sunny cottage of 7 rooms; lawn and [illegible] W. SEVENTH ST. 7

TO LET—AT PASADENA, TOURISTS LOCATED BY CONSERVATIVE REALTY CO., [illegible] Pasadena. 6

TO LET—2 OR 3 DESIRABLE FURNISHED [illegible] for housekeeping, reasonable. [illegible] ANGELES ST. 6

TO LET—5-ROOM COTTAGE, FURNISHED, [illegible] W. 2ND. Good yard and barn. All rea-[illegible] 7

TO LET—WELL FURNISHED HOUSE, 814 [illegible] C. J. ELLIS, 230 Scarff st. West [illegible] 7

TO LET—
Stores, Offices, Lodging-houses.

TO LET—STOREROOM AND OFFICE SPACE, [illegible] all conveniences. 225 W. 4TH [illegible]

TO LET—PART OF STOREROOM. APPLY [illegible] WARD, 330 S. Broadway. 8

Classified Liners.

TO LET—
Houses.

TO LET—

5-ROOM BUNGALOW, $16.

Large corner lot, garden

and a good place to raise chickens; One block from car line;

Take Redondo Gardena car to Martha ave., and walk one block east.

Car fare 5c round trip.

JONES & RYDER LAND CO.,
Suburban Dept. 218 W. Third st.

TO LET—HOUSES, FLATS, APARTMENTS, FURNISHED OR UNFURNISHED. COME DIRECT TO A RENTAL FIRM. GET LOCATED WITH LEAST TROUBLE AND DELAY. CHOICE LIST OF HOUSES ALSO FOR SALE. LISTS AND INFORMATION FREE. WRIGHT & CALLENDER, MANAGERS OF RENTAL PROPERTY, 212 SOUTH HILL ST. (WRIGHT & CALLENDER BLOCK.)

TO LET—HOUSES.
—24th st. near Hoover, 5 rooms.
—N. Bunker Hill, 5 rooms.
—W. Adams near Grand, 6 rooms.
—Sunset Blvd. (new), 5 rooms.
—Hoover near 30th st., 5 rooms.
—Court st., good cottage, 6 rooms.
—Lucal near W. Adams st., 7 rooms.
—Kellam st., 7 rooms.
See O. A. VICKREY & CO., 308 S. Hill st.

TO LET—HOUSES.
—4-room new dwelling, west side of Gage st., third new house north of Wabash, or will sell for $1500; terms $100 cash, balance monthly.
—6-room modern dwelling, 1472 Sunset blvd., or will sell for $4000; terms $25 cash, balance monthly.
ALLISON BARLOW, 217 S. Broadway, room —. Phone Main 409; Home 409.

TO LET—
HOUSES, COTTAGES, FLATS, STORES AND LOFTS. IF YOU ARE LOOKING FOR ANYTHING TO RENT SEE THE RENTAL DEPT.,
MINES & FARISH,
315 S. HILL ST.

TO LET—
HOUSES AND COTTAGES, FURNISHED AND UNFURNISHED, IN ALL PARTS OF THE CITY. OUR LISTS ARE COMPLETE AND FREE. RENTAL DEPT.,
MINES & FARISH,
315 S. HILL.

TO LET—TO A FAMILY OF ADULTS WHO will take good care of the house, I will let a choice villa home of 8 large rooms, on a beautiful corner in the Hollywood section; house thoroughly modern, including gas for cooking and heating free; beautiful grounds; magnificent view; tenant has no care of the grounds; will not lease; rental $25 per month. CHAS. S. MANN, 325 W. Fourth street. Sunset Main 4683. Home phone 4171. 10

TO LET — IF YOU WANT TO RENT A house of any character come in and let us furnish you with a key list of some of the best locations in the city.
TEXAS REALTY CO.,
Home 6308. Main 1798. Rooms 20-21, N.W. corner Spring and Fifth. 6

TO LET—RYDER REALTY CO.,
226 Mercantile Place.
For rent, desirable furnished and unfurnished cottages, houses and flats in good locations. You will save time and trouble by using our list. Free city maps.
RYDER REALTY CO.,
226 Mercantile Place.

TO LET—
8-room modern house and 4-room cottage near 8th and Central; good rooming-house.
BOWEN & DOLTON,
439-440-441 Douglas Bldg.

TO LET—
Houses and flats, furnished and unfurnished.
O. A. VICKREY & CO.,
308 S. Hill st.

TO LET — 4-ROOM COTTAGE WITH BATH and one acre of land, close to city on Long Beach line, per month, ...$12.50.
NOVIS, LADEVEZE & ZARGER,
315 S. Broadway, room 202.

TO LET—FINE SUNNY UPPER COTTAGE; 5 large rooms, polished floors, hot and cold water, gas and electricity, close in; at 1300 ST. Key next door. 'Phone 3362. 5

TO LET — NOV. 10, 2300 S. GRAND AVE., 10-room house, 10 rooms, large attic, modern conveniences; furnace, barn. Phone — 8

TO LET—BY W. H. ALLEN & SON.
— Bonsallo ave., 5 rooms, newly papered and painted; good condition, lawn, etc.; $25. W. H. ALLEN & SON, 216 Douglas Bldg.

TO LET—MODERN HOUSE ON NORTH — hill, 4 large bedrooms upstairs, oak —, gas and electricity, $27 to responsible tenant. — BOHAN, 216 Laughlin Bldg. Home phone — 6

TO LET—6-ROOM HOUSE, MODERN, DE— —, auto barn, best car service, furniture for sale. Call afternoons 1360 BOND ST. 6

TO LET — 6-ROOM MODERN COTTAGE, — in, northwest, $30 month, water free. — HUMMEL, 116 E. Second. Both phones — 6

TO LET—UNFURNISHED, FLAT OF TEN rooms; all modern conveniences. 724 W. —. Apply on premises. 11

TO LET—COTTAGES.
— rooms, 2163 E. Ninth st.
T. WIESENDANGER, 221 Laughlin Bldg.

TO LET—
Furnished Houses.

TO LET—FOR THE WINTER, ONE OF THE MOST BEAUTIFUL OF SUBURBAN HOMES, 6 MILES FROM LOS ANGELES WITHIN EASY ACCESS TO THE ELECTRIC CARS AND THE SOUTHERN PACIFIC RAILWAY. THE HOUSE CONTAINS 14 ROOMS, BEAUTIFULLY FURNISHED; 2 BATHROOMS. THERE IS ALSO SERVANTS' HOUSE WITH BATHROOM AND LAUNDRY AND THREE OTHER ROOMS; ELECTRIC LIGHT, TELEPHONE AND EVERY MODERN CONVENIENCE. THE GROUNDS CONSIST OF 3 ACRES IN THE HIGHEST STATE OF CULTIVATION, PLANTED TO THE RAREST OF PLANTS AND TREES; ARBORS AND FRUIT TREES OF EVERY DESCRIPTION; ALSO FINE BARN, OUTBUILDINGS AND CHICKEN YARDS. A HORSE, COW AND CHICKENS ON THE PLACE. IN FACT, EVERYTHING IS COMPLETE AND MAKES AN IDEAL HOME FOR SOMEONE WHO WISHES TO ENJOY THE OUTDOOR LIFE IN CALIFORNIA IN THE WINTER UNDER THE MOST FAVORABLE CIRCUMSTANCES. CALL UPON OR ADDRESS — BAILEY, 330 FROST BLDG., LOS ANGELES, CAL.

TO LET—
— strictly modern 6-room cottage, nicely furnished, including piano, for $45 per month; adults only.
A. T. JERGINS & CO.,
— 40, H. W. Hellman Building.
Main —. Home 1841. 7

TO LET — NEAR WESTLAKE PARK, 7 — completely furnished for housekeeping; — bedrooms, new, modern, never been — before; $60 per month; will give possession at once. 654 LAKE ST. W. 7th cars. 7

TO LET — A BEAUTIFUL PRIVATE — elegantly furnished; all modern improvements; $65 per month; adults only; close — W. FIFTH. Call between 10 a.m. and — 6

TO LET—WANT SOMEONE TO BOARD 3 — for the rent furnished home; — toward living. 2215 GARNETT — Heights. Call Sunday or Monday.

TO LET—HANDSOMELY FURNISHED 6-room upper flat, windows all sides, like — modern, sunny, $37.50, less on lease. — 27TH ST. 7

TO LET—6-ROOM FURNISHED HOUSE, — corner Winfield and Sentous, rent —; will lease for 6 or 8 months; — 7

TO LET—FURNISHED, 1973 ESTRELLA — house, well equipped, in house— — price right, very desirable. Call — 6

TO LET—COMPLETELY FURNISHED — 9 rooms; everything first-class; — 1036 S. HOPE.

TO LET—COMPLETELY FURNISHED, — cottage of 7 rooms; lawn and — SEVENTH ST. 7

TO LET—AT PASADENA, TOURISTS LOOK — CONSERVATIVE REALTY CO., 202 — Pasadena. 6

TO LET—2 DESIRABLE FURNISHED — housekeeping, reasonable. — ST. 6

TO LET—ROOM COTTAGE, FURNISHED, — Good yard and barn. All ren— — 6

TO LET—FURNISHED HOUSE, 814 — J. ELLIS, 2230 Scarf st. West — 7

TO LET—
Stores, Offices, Lodging-houses.

TO LET—GROUND FLOOR AND BASEMENT of building, 324 S. Los Angeles st., cor. Boyd, containing about 12,000 square feet. Alley in rear, side and front entrances, electric elevator, cement floor in basement. Apply at office.
THE SUN DRUG CO.,
Second floor, 324 S. Los Angeles st.

TO LET—

STORES, OFFICES, LOFTS,
WAREHOUSES AND FACTORY SITES,
HOTELS AND ROOMING-HOUSES.
WE HAVE ALL THE
AVAILABLE LOCATIONS.
RENTAL DEPARTMENT,
R. A. ROWAN & CO.,
300 H. W. HELLMAN BLDG.

TO LET — A 3-STORY AND BASEMENT brick building, Nos. 332-334 S. Spring, for a term of five years, commencing April 1, 1906. Building has 50 feet frontage on Spring with depth of 168 ft., 42 rooms on second and third floors, with all about 33 by 83 feet, covered by temporary buildings erected by present tenant. Apply to LEE A. M'CONNELL, Frost Bldg., or WILLIAM GARLAND, Braly Bldg.

TO LET—MODERN 20-FOOT STORE, ON E. side of Main street, 40 feet north of Burbank Theater. For rent and terms of lease inquire of BLACK BROS., 905-906 Braly Bldg. 14

TO LET—IN BEAUTIFUL HOLLYWOOD, opposite hotel, 42 rooms in brand new 3-story brick, everything modern and up-to-date; a splendid location the year round. Will lease to responsible tenant for a long period at a reasonable rental; references required. W. C. CAMPBELL & CO., Agents, opposite Hotel Hollywood. Home phone 202. 6

TO LET—HOTEL IN PASADENA; GOOD location, close in; in first class shape; take $3000 cash or city real estate to handle same, and rent is such that only responsible, capable parties need apply; can give five-year lease and experienced parties can make money on this proposition. Apply in person to J. EDWARD KENT, 301 St. Louis Block, Pasadena. 6

TO LET — 2-STORY AND BASEMENT, NO. 180½-124 Centre Place, between Spring and Main, First and Second sts., suitable for printing, book-binding, plumbing, tailors, cigars or other manufacturing business. If wanted will rent upstairs hall separate. Apply WM. M'LEAN, 946 Sunbury st. Home phone 5156, or 1224.

TO LET—SEVERAL BEAUTIFULLY DECORATED warerooms, each 33x75 feet; well lighted, clean and airy; choice central location; freight and passenger elevator service; unusually good quarters for wholesale millinery, tailor, jeweler or any light manufacturing business. Apply 345-347 S. SPRING ST.

TO LET — GROCERY STORE WITH A good lease, and all the fixtures for sale. A fine chance for a groceryman to start in business on the best street in Los Angeles. Inquire of J. E. WILLIAMS, 1426 W. Pico. Home 2050. 12

TO LET—22½x150, NEW STORE, 1118 SAN Pedro st., with large lot in rear; rent $35. W. H. OBEAR, 401-402 O. T. Johnson Bldg. 356 S. Broadway.

TO LET — $18, ELEGANT STORE, PLATE front, 1011 E. 9th st.
$18—Store 64 feet deep to alley, 1120 E. 7th st.
$15—Store, plate front, 928 S. Figueroa.

TO LET — $10 MONTH, ½ OF COMPLETELY furnished office, including roll top desk and phone; second floor, right at the elevator. 301 Frost Bldg. KERNER. 7

TO LET—½ OF OFFICE IN FINEST BUILDING in city. Everything furnished except roll-top desk, including stenographer, telephone, etc., low rent to right party. Call 328 HERMAN W. HELLMAN BLDG. after 9 a.m. Monday.

TO LET—19-ROOM UNFURNISHED HOUSE, close in, Pasadena; good rooming-house street; rent $75. See J. EDWARD KENT, Pasadena. 6

TO LET—ONE OFFICE OR DESK room in first-class block, 436-8 MASON BLDG. 4th and Broadway.

TO LET—NICE OFFICE, LOW RENT. SEE E. A. MILLER, 206½ S. Broadway. 11

TO LET — FOR LEASE, BRICK WAREHOUSE, 9000 feet floor space, on railroad. Inquire 266 S. LOS ANGELES ST. 7

TO LET — FURNISHED OFFICE, EAST end fourth floor Copp Bldg.; cheap rent. Ask at No. 425, next door. 7

TO LET — NICE LARGE FRONT ROOM suitable for a clairvoyant or massage parlor. 553 S. BROADWAY.

TO LET—$60; 20x50, NEW; 211 N. BROADWAY. Come see. THE McCARTHY CO., 203 N. Broadway. 12

TO LET—½ STORE, 145 W. FIFTH; NEW front put in; fine basement; rear entrance. Tel. 41030. BROOKS, 403 S. Mathews.

TO LET—STORES, FURNISHED AND UNFURNISHED, houses. ADAMS STREET BUILDING CO., 2601 Central ave. Home 24104. 8

TO LET—
Farming Lands.

TO LET—

FARM LAND FOR RENT.

600 acres level land, adjoining Santa Susana Station, on Coast Line of Southern Pacific, suitable for grain, beans or beets; new house, and barn and windmill. Water piped to house and corral.

Address or apply to D. NEUHART,

225 Hellman Block, N. E. cor. 2nd and Broadway, or C. B. M'COY, Simi, Cal. 8

TO LET—

FIVE-ACRE RANCH

CLOSE TO CITY.

RENT $35 PER MONTH.

Located on S. Main st., close to Manchester ave. Improved with modern 5-room cottage; has a fine well and pumping plant with plenty of water.

SUBURBAN DEPARTMENT,

JONES & RYDER LAND CO.,
11 218 West Third st.

TO LET—
5 or 9 acres, corner Sulphur and Isabel sts., E. L. A.; good 7-room house, water, high, sightly, one wanting cows and chickens could find no better place; rent reasonable. Inquire for MR. BERRY on place.
BOWEN & DOLTON, OWNERS,
10 439-440-441 Douglas Bldg.

TO LET — 5 ACRES, PLENTY OF WATER; 5-room house; plastered; good land; fine location; $30 per month; come quick. Phone South 3197, JAMES KERR, agent. Take Gardena car to Sunnyside. 6

TO LET—FARM LANDS; ABOUT 150 ACRES peat and mesa land near Westminster, Orange county; artesian wells; good ranch house, barn, etc. 221½ S. SPRING, room 12.

TO LET—MY FARM OF 40 ACRES, 10 ALfalfa, rest grain, melon and 5 acres peaches, fine buildings, abundance water, land almost in village. F. STOUGH, Burbank. 6

TO LET—5 ACRES AND 4-ROOM CALIFORnia cottage and barn, plenty of water, suitable for chicken ranch, at Watts Park station. Apply M. HAMLIN, 221 S. Spring. 6

TO LET—19 ACRES GOOD LAND, 1½ MILES from Winchester, cheap rent. Address MRS. THROSTLE, 709½ S. Main, Los Angeles. 7

TO LET—27 ACRE RANCH, 10 MILES from city, unexcelled for vegetables or alfalfa. 1311 S. LOS ANGELES ST. 7

TO LET—
Miscellaneous.

TO LET — AN UPRIGHT PIANO, $3 PER month. 633 S. UNION. Home 7344, Main 4566. 6

FOR SALE—
Houses.

FOR SALE—8-ROOM HOUSE, MODERN; desirable; auto barn, best car service. Furniture for sale. Call Monday. 1360 BOND ST. 6

FOR SALE—BY OWNER, 6-ROOM COTTAGE, elegantly built, very convenient, lawn, barn. 4047 TRINITY ST. Call Sunday and Monday. 6

FOR SALE—A NEW 5-ROOM COTTAGE IN our Figueroa street subdivision; $1600. See us at once for terms. 458 S. SPRING. 8

FOR SALE—BLAKE REALTY CO. HAVE up-to-date house in course of construction. Call and see us. 117 S. Broadway. 8

FOR SALE—2 BUNGALOWS IN OUR FIGueroa street subdivisions, cheap. See us at once. 458 S. SPRING. 8

FOR SALE—
Houses.

FOR SALE—
J. A. MORLAN & CO., 202-3 Fay Bldg.
$12,000—11 rooms, W. 9th st., good for apartments; close in.
$8000—8-room house, large lot, Lincoln st.; close to Figueroa.
$7500—2 flats of 7 rooms each, Grand View near 8th.
$6500—8-room house, exceptionally fine home, S. Bonnie Brae.
$6500—8-room house, a swell home, W. 11th st., close in.
$6500—7 rooms, W. 5th st., modern in every particular.
$6000—8 rooms, modern, 2-story; W. Second st.; a bargain.
$6000—7 rooms, Lincoln st., near Figueroa; a nice home.
$3000—7 rooms, nice home, E. 24th; this is a bargain.
$2000—6-room bungalow, large rooms, Roxbury st., near cars.
$2800—6 rooms, E. Vernon, close to Main.
$3800—8 rooms, W. 12th st., value in lot; close in, bargain.
$2750—5-room new bungalow, nice location, Roxbury st.
$2600 — 5 rooms, reception hall, modern; W. 21st st.
$2600—4 rooms and bath, modern, up-to-date home, New Hampshire st.
$3600—6 rooms, E. Adams; $1000 cash, balance like rent.
$2500—6 rooms, nice little home, W. 38th st.; good terms.
$3400—5-rooms, Aubrey st., near Vermont, $500 cash, balance terms.
$2250—6 rooms, close in on New Hampshire st., handy to cars.
$2300—6 rooms, W. 21st st., nice little home; value in lot.
$2100—7 rooms, E. 32nd st., close to Main and cars.
Homes of above description, nicely located, can be had on cash payments and easy terms. We have a large list.
Also a large list of well located lots in different parts of the city, from $350 up; can be sold for cash or on easy terms.
J. A. MORLAN & CO.,
6 202-203 Fay Building

FOR SALE—

WHY USE UP YOUR GOOD MONEY PAYING RENT?

BUY YOU A HOME IN THE MOST BEAUTIFUL, AS WELL AS THE MOST PROSPEROUS CITY OF AMERICA TODAY. GET BUSY AND DON'T LET THESE CHANCES SLIP BY YOU.

$1600—4-room modern house, on Patton st., lot 40x145; $700, and the balance in two years.
$1700—6-room house on Main st., near 49th; lot 40x135; $700 down.
$1750—4-room house on W. 20th st.; lot 40x128; $300 down takes it.
$2000—7-room house on Albion st.; lot 45x150; $1000 down.
$2150—4-room modern house, on E. 54th st.; furnished complete throughout; a beautiful lawn and a fine home.
$2500—5-room house on Hidalgo st.; lot 46x128; $900 down, $25 per month.
$2500—6-room house on New England st.; lot 50x165.
$2500—5-room modern house, lot 50x135, a profusion of fruit trees and flowers.
$2600—A 5-room modern cottage, on Albany st., an elegant home.
$2900—5-room modern cottage on W. 42d st.
$2900—5-room modern cottage on W. 28th st.; lot 50x132.
$2600—A beautiful 5-room modern cottage, with all improvements and instantaneous water heater; a good location and a desirable home.
$2600—4 large rooms, new and modern; lot 45x150, on Everet st.
$3000—5-room cottage, Patton st, lot 50x150; one-half down.
$2650—5-room cottage; lot 40x140, on S. Burlington ave.
$2700—7-room modern cottage, on W. 38th st.; lot 55x130.
$2700—5-room modern cottage, new England st.; lot 35x135.
$3500—7-room modern cottage, on W. 34th st.; lot 50x150.
$3900—5-room modern cottage on Dixon ave.; lot 40x118, one-half down.
$3900—6-room modern cottage, on W. 2nd st.; $450 down and $35 per month.
$3000—5-room modern cottage, hardwood floors, finished in dark wood, New Hampshire st.; $700 down.
OSCAR B SMITH
6 215-316 O. T. Johnson Bldg.

FOR SALE—
BEAUTIFUL MODERN SEVEN-ROOM SWISS CHALET.

FAVORITE SECTION OF THE CITY.

$500 WILL SECURE IT.

This 7-room house is equipped with every modern convenience and utility and is handsomely finished throughout in a most approved and up-to-date manner. Magnificent large living room extends across entire front of house, and is handsomely finished in Flemish oak, with paneled walls, tinted ceilings, oak floors etc. One end of this room is finished in Inglenook effect, and has a beautiful pressed brick mantel and built-in bookcases. Just off the living-room and connecting with it by large sliding doors is a very attractively arranged dining-room with charming little built-in buffet, mantel and fireplace. The dining-room is finished in same style as the living-room. Kitchen and pantry are equipped with all modern built-in features and are very handily arranged. Well appointed bathroom, two nice airy bedrooms upstairs, finished in white enamel, and daintily tinted walls. Very desirably located on Harvard blvd. near Adams st. Price $4250, $500 down and $30 monthly.

JONES & RYDER LAND CO.,
6 Ground Floor, 218 W. Third st.

FOR SALE—
HANDSOME 7-ROOM SWISS CHALET.

NEW AND MODERN.

BEAUTIFUL LARGE LIVING-ROOM.

ELEGANTLY FINISHED.

EASY TERMS.

This 7-room story-and-a-half house is built in modern Swiss Chalet style, and is equipped throughout with all of those features of beauty and convenience which are so attractive to the modern housewife. Handsome, large living-room extends across the entire front of house, one end being finished in inglenook effect, with elegant pressed brick mantel and other attractive features. Very charming little dining-room, having fireplace and built-in buffet. Kitchen and pantry are models of convenience; hardwood floors; Flemish oak finish; tastefully tinted walls; bedrooms in white enamel; spacious and up-to-date bathroom. Price $4250; $500 down and $30 monthly. Photograph may be seen at our office.

JONES & RYDER LAND CO.,
Ground Floor. 218 W. Third st.

FOR SALE—
$250 DOWN. A NICE HOME. $250 DOWN.

One of the best 6-room cottages that $2500 will buy; on W. 20th st. This place is new, modern and up-to-date in every respect. EASY MONTHLY PAYMENTS.
SOUTHERN CAL. REALTY CO.,
7 Home 7310. 218 Hellman Bldg.

FOR SALE—
$4500. A SNAP FOR AN INVESTOR. $4500.

Are you looking for one of the best BARGAINS in the city in a swell HOME? If you are let us show you one of the FINEST 7-ROOM HOUSES IN THE SOUTHWEST ONE BLOCK from WEST ADAMS. We can lease this property one year for $40 A MONTH; EASY TERMS.
SOUTHERN CAL. REALTY CO.,
7 'Phone 7310. 218 Hellman Bldg.

FOR SALE—
—$5300—
SOUTH FLOWER ST.
A beautiful Mission style, 8-room home on one of our best streets. There is not another home in Los Angeles like it in design. Floors upstairs and downstairs polished white oak. Combination fixtures, brick mantel, built-in buffet, French plate windows. Finished in golden oak. Bedrooms in white enamel. Corner lot 85x170. Photograph may be seen at our office.
R. A. BURTON REALTY CO.,
416-418 Laughlin Bldg.
'Phones Home 7657; Main 4714. 5

FOR SALE—CHENEY & SATCHELL, 355 S. Hill. See us for houses, lots or ranches. 6

FOR SALE—
Houses.

FOR SALE—

ON LOMA DRIVE.

300-FOOT FRONTAGE.

$25,000.

A BEAUTIFUL HOME AND A SPLENDID INVESTMENT.

RARE BARGAIN THAT INVITES AND WILL STAND CLOSE INVESTIGATION.

TWO-STORY DWELLING OF 10 ROOMS, LARGE ATTIC, RECEPTION HALL; 1 BATH, 2 TOILETS, FURNACE, CEMENTED BASEMENT, FRONT AND REAR STAIRWAY; GAS AND ELECTRICITY; 2-STORY BARN, LOT 300-FEET FRONTAGE ON LOMA DRIVE, WITH DEPTH OF 180 FEET; PLANTED TO LAWN, TREES AND FLOWERS, GRANITE RETAINING WALL ALONG ENTIRE FRONTAGE.

TERMS ¼ CASH, BALANCE ON TIME.

JOHN T. GRIFFITH CO.,
214 WILCOX BLDG.
MEMBER L.A.R.B. SECOND AND SPRING.

FOR SALE—
TWO THOROUGHLY MODERN BUNGALOWS.

ON VERMONT AVENUE.

THESE ARE VALUABLE PROPERTIES.

EASY TERMS ARRANGED.

These bungalows are new and modern in every sense of the word; handsomely finished in Flemish oak, polished floors, artistically tinted walls; bedrooms are in white enamel; in fact you'll find nothing lacking in the way of up-to-date utilities and conveniences. The location is unusually good, the lots are each 50x150, facing two streets, and the properties would make either excellent home sites or profitable investments. Price $4000 each; $500 down and balance at $30 monthly.
One of 5 rooms and one of 6 rooms.
JONES & RYDER LAND CO.,
6 Ground Floor, 218 W. Third st.

FOR SALE—
"If WE advertise it, it's so."
$2100—Five-room modern cottage nicely furnished. Lot 50x136, at 1595 West 37th street. Rear of lot fenced with tight board fence; small barn, street work all done and paid for. If you are looking for a small investment, that will pay good interest, or if you want a neat little cottage home furnished ready for housekeeping at less than market value and in a growing portion of the city, take West Jefferson street car to Harvard Boulevard, walk over to 37th street and ask the lady to show you through this cottage, then come to our office and deposit $100 and we will write deed and send it to our client who is not going east, but is now in Arkansas and has instructed us to make a price on this property that will insure a quick sale.
EDWARD D. SILENT & CO., Sole Agents,
Members L. A. Realty Board,
Est. 1885. 216-218 West Second st.

FOR SALE—
$1250—$250 cash, balance $15 monthly, four-room house on E. 49th street, almost new, front and screen porches.
$1475—$300 cash, balance $15 monthly, five-room house, porcelain bath, sink, toilet, large lot, 82x175, East Hollywood, 5c fare.
$1750—$475 cash balance $15 monthly, six-room house in Hyperion street; lot 50x147. Good soil, beautiful view of mountains.
$2250—$250 cash, balance $25 monthly, six-room house, in most attractive block on E. 21st street, almost new, modern throughout. Porcelain bath, stationary washstand, toilet, sink, mantel, closets, pantry, electricity, etc.
LOS ANGELES INVESTMENT & TRUST COMPANY, 337 S. Hill st. 9

FOR SALE—
WEST ADAMS HEIGHTS.
—$6400—
One of the most elegant 8-room bungalows in the city, very large rooms, new and up to date in every respect. To see will be to buy. Can be delivered if taken inside of the next seven days, after which time, if not sold, will be occupied by owner.
WHEDON & WILSON,
Home phone 4030. 513 Braly Bldg. 6

FOR SALE—
SEVEN-ROOM HOUSE ON LINCOLN STREET.

ONLY A FEW BLOCKS FROM THE BUSINESS CENTER.

—$6500—

In this choice close-in location we can offer you a very attractive 7-room home, not new; but has just been newly painted and decorated throughout and is in first class shape. Woodwork is in natural pine finish and walls are artistically papered. Two bedrooms upstairs, also nice large hall at head of stairs, and a very pleasant balcony. Porcelain bath and instantaneous heater. Toilet off screen porch. A very pretty street with well kept yards. $6500, ¼ cash.
JONES & RYDER LAND CO.,
6 Ground Floor, 218 W. Third st.

FOR SALE—
WOULD YOU PAY
—$300—
TO SECURE A GOOD HOME

IN A MOST DESIRABLE PORTION OF THE CITY?

We have a 5-room house on W. 27th st., only one block from Vermont ave. and close to good school, which we are offering for $3200; $300 down and $30 per month. The house is not new but has just been newly painted and papered and will make a very desirable home. Two nice bedrooms upstairs and an attractive little balcony; large lot, 50x140.
JONES & RYDER LAND CO.,
Ground Floor, 218 W. Third st.

FOR SALE—
CLOSE IN ON CROCKER STREET.

EASY TERMS. $3200 EASY TERMS.

A 5-room cottage that has all modern improvements, is exceptionally well located and can be bought on very easy terms. Has just been newly painted and decorated and is very attractively finished. If you are looking for a close-in property at a reasonable figure we would suggest that you see this.
JONES & RYDER LAND CO.,
6 Ground Floor, 218 W. Third st.

FOR SALE—BY OWNERS 5-ROOM COTTAGE bungalow, cove ceilings, tinted walls, porcelain tub, open plumbing, screens, shades, lot 40x130 feet to alley, street work all done and paid for; directly on the University-Garvanza car line, near Elysian Park; 12 minutes from Third and Spring sts; we have built this house to start out tract, and will sell at cost to party who will move in at once, plant lawn and flowers; all the cash that is necessary is $300; $18 monthly; this is cheaper than paying rent, and you are to reap the benefit of the increase in value. Call at once for particulars.
W. H. ALLEN & SON, Owners,
6 216 Douglas Bldg, 3rd and Spring.

FOR SALE—

THREE-ROOM BUNGALOW.

PRICE $750.

Large lot, 50x135, on the corner of Martha and Bonsallo aves.; look for our sign; only one block from the car line. Excellent place for chickens.

$300 CASH AND EASY PAYMENTS.
Take Redondo-Gardena car to Martha ave. and walk east one block.

JONES & RYDER LAND CO.,
Ground Floor, 218 W. Third st.
Suburban Department. 11

FOR SALE—
$4650; $500 DOWN, $45 PER MONTH.
WEST 21ST STREET.
One of the prettiest bungalows in the city; located on a 50x136 corner lot, southeast front; 8 large rooms, 1½ stories; all bedrooms finished in white enamel. The front rooms are finished in the beautiful Flemish oak. There's not many like this for sale at the price and terms.
R. A. BURTON REALTY CO.,
416-418 Laughlin Bldg.
315 S. Broadway.
'Phones Home 7657; Main 4714. 5

FOR SALE—

HOMES—HOMES—HOMES.
—Easy Terms.—
5-room modern cottages, $2300 and up.
6-room cottages,
Bungalows.
These cottages are near city schools, city parks.
Talk to us before buying.
Open Sundays.
COUCH & CO.,
4200 South Park avenue.
Phones—Home 29133; South 1446. 5

FOR SALE—
3-ROOM BUNGALOW—$750.

CORNER LOT, 50x135.

$275 CASH, $25 PER MONTH.

Plenty water for house and garden.

PLACE IS WELL FENCED AND IS GOOD PLACE FOR CHICKENS.

JONES & RYDER LAND CO.,
218 West Third st.
Suburban Department. 8

FOR SALE—NEAR WESTLAKE PARK.
—ONLY $4000—
BEAUTIFUL HIGH AND SIGHTLY LOCATION; NICE SIX-ROOM COTTAGE; NICE BARN, LOT 50x150 TO ALLEY; FRUIT TREES, SHRUBS, FLOWERS, LAWN, ETC. ONLY $2000 CASH, BALANCE CAN REMAIN AT 6 PER CENT. SEE THIS BEFORE BUYING ELSEWHERE.
7 A. C. GOLSH & CO., 207 S. B'DWAY.

FOR SALE — 5-ROOM COTTAGE, HARDwood floors, rock-faced mantel, cellar, stationary tubs, lot 40x135; price $2800; terms $1000 cash.
BLAKE REALTY CO.,
6 117 S. Broadway.

FOR SALE—
Houses.

FOR SALE—
NANCE & BINGHAM,
407 BRALY BLDG.
FURNISHED HOUSES.
8-room modern 2-story house on W. 21st st., near two car lines; nicely furnished and rents for $50 per mon. Lot 50x135—$4800. Terms.
Elegantly furnished 8-room house in the beautiful Westlake district. Everything modern, with cement cellar, furnace, lawn, flowers, etc. Lot 45x172. Rents for $75 per mo. This is a snap and must be taken at once. $7000. Terms.
For sale—Modern 8-room 2-story house on W. 21st st., near two car lines, new hardwood floors, large bath, large rooms, lawn, trees and flowers. This must be seen to be appreciated. $5500. $1500 cash, balance at 6 per cent.
NANCE & BINGHAM,
7 407 BRALY BLDG

FOR SALE—
TEN-ROOM RESIDENCE IN A BEAUTIFUL LOCATION.

This handsome, modern residence is located on one of the widest avenues of this city; is a corner property, and is comparatively close in; handsome natural finish throughout; richly tinted and decorated walls; two attractive fireplaces and mantels; elegant built-in buffet; polished floors; spacious bathroom; handsome lighting fixtures; price $8500; one-half cash.
JONES & RYDER LAND CO.,
5 Ground Floor, 218 W. Third st.

FOR SALE—
$9000—Swellest residence for the money in the market; Westlake ave., modern, 9 rooms, up to date, everything needed for a home; ½ cash.
MARSHALL, LOWE & JORDAN,
223 Mercantile Place.
Home 8008, Main 8706, 2 rings. 6

FOR SALE—
New 5-room cottage in the popular southwest, $300 down, $25 per month. Come early; must be sold this week.
MARSHALL, LOWE & JORDAN,
223 Mercantile Place.
Home 8008, Main 8706, 2 rings. 6

FOR SALE — A BEAUTIFUL RESIDENCE situated on the hills overlooking the whole western part of the city; the best bargain in the city; 2 lots and part of another, all on corner; 10 rooms with every modern convenience, such as furnace, auto barn and everything to make it comfortable; this property is for sale for less than the improvements cost. There are three car lines within three blocks but none on the street, and within ten minutes' ride of center of city. Call on owner at 258 N. UNION AVE. Tel. North 190. 6

FOR SALE—
$150 per room will build modern apartments.
$180 per room will build artistic bungalows.
$200 per room will build 2-story houses or flats.
Well built, yielding 18 per cent. income; bring in your plans and get estimate; do everything in building by day's work; sketches free.
G. MONTGOMERY,
General Contractor. 434 S. Hill st.
7

FOR SALE—
$6000—New residence, completely furnished; parlor white enamel, brick mantel; dining-room, Flemish oak sideboard; elaborate passpantry, large kitchen, gas range, instantaneous heater, screen porch, laundry tub, water closet and brick cellar; Library Cathedral oak, elegant mantel, bookcases, seat, center hall, front and back stairs; large front porch and lawn; 75 feet east frontage;; upstairs, 4 bedrooms, elegant bathroom; 2 porches; high-class restricted neighborhood, southwest. T. WIESENDANGER, 221 Laughlin Bldg.

FOR SALE—
FINE, MODERN WEST ADAMS ST. RESIDENCE.
11 rooms, with every convenience. The neighborhood and the house will satisfy the taste or the most fastidious, be he easterner or Los Angeleno, and the price and the terms are within the reach of his purse. Owner is anxious to sell, so call early Monday on W. A. CARNEY, room 405, Chamber of Commerce Bldg. 6

FOR SALE — 2237 F. STREET, A BEAUtiful 4-room modern cottage, 32x40 ft.; hardwood finish; coved ceilings; tinted walls; large reception hall, mantel and fireplace; 3 large bay windows; large cellar; porcelain bath, cement walks; place all fenced; lot 100x150; flowers, trees, garden and $250 worth of chicken house; 15 minutes from Main and Sixth st., on Edendale car line; $2750; small payment down. Call 418 S. Main. DR. STAHL, phone Red 366. 11

FOR SALE—
—SNAP—$300 CASH—
$2200—5 rooms; $300 cash. New; one of the prettiest places in the city.
$3000—Fine house, barn, sewer, gas, electricity; and a beauty.
$2350—6 rooms; $500 cash; S.W.
$2800—7-room; beauty.
$6500—9 rooms; near 10th and Burlington.
M. M. DAVISON & SON,
L.A.R.B. Rooms 304-6 Wilcox Bldg.

FOR SALE—
PRICE $3200.
If you are an easterner and looking for a home and investment, we have a new 8-room house on Adams street, which will just suit you, as one part is nicely furnished with new furniture and the other part rents for sufficient to pay all expenses; this is an exceptional bargain.
$1500 CASH.
MORTON & MORTON,
6 531 Byrne Bldg.

FOR SALE—

INGRAHAM STREET, NO. 1528, A TWO-STORY FIVE-ROOM COTTAGE, ALL MODERN IMPROVEMENTS, $3800.

TOM C. THORNTON, OWNER.

6 722 BRYSON BLK.

FOR SALE—MONDAY LEADERS, COME early; special sale, $50, $100 and $150 down.
$700—2 rooms, near South Park, worth $800.
$750—2 rooms, S.W., a bargain.
$975—4 rooms, new close in $50 down.
$1100—4 rooms, new modern cottage, $200 down.
$1350—$150 down, 5-room modern.
$50 down all improvements in.
P. J. LEAVER & CO.,
Main 8550, Home 3933. 333 S. Hill st.
6

FOR SALE—
ONLY $2800; NEAR FIGUEROA, AND PICO STREET.

5-room cottage, on lot 50x120; east front; gas, electric light and sewer; this desirable, close-in property is offered at this low price to insure a quick sale. A moderate cash payment and $25 monthly installments will be accepted.

JONES & RYDER LAND CO.,
11 218 W. Third st.

FOR SALE—
WHY
Not let us build for you?
One hundred and thirty-five families
PAY
us for their homes the same as
RENT.
Be your own landlord.
LOS ANGELES INVESTMENT & TRUST CO.
337 S. Hill st.
Paid-up capital and surplus, $350,000.

FOR SALE—$2000; SMALL NEW COTTAGE and two lots, each 40x160 on N. Alvarado, close to Edendale car line. This is a nice bargain. Street about to be graded, curbed and sidewalk, and the above price includes these improvements.
THOMAS S. WADSWORTH,
6 319-320 Douglas Bldg.

FOR SALE—BUY A NEW HOUSE AND avoid cleaning and disinfecting, our new houses are modern in every particular, located in all parts of the city, all sizes, prices and terms will suit you, we sell for builders, ask for list giving full description. FITZGERALD REALTY CO., 218 S. Broadway. Home 5190. Main 6683. 7

FOR SALE—WHY NOT BUILD CHEAP FOR cash? Bring in your plans to be figured. We can save you money also on your plans and specifications. We furnish them free if we build.
E. S. WILLIAMSON & CO.,
Designers and Builders,
14 202 Grant Bldg.

FOR SALE — $3800; IN SOUTHWEST; 7-ROOM MODERN RESIDENCE, CELLAR AND BARN; GAS, BATH, ELECTRICITY; LAWN, FLOWERS AND TREES; ON FINE WIDE GRADED STREET, WITH CAR LINE, CEMENT WALKS AND CURBS; LOT 45x125 TO AN ALLEY. T. R. WALLACE, 308 BRALY BLDG.

FOR SALE—WE HAVE SEVERAL VERY attractive proposition to offer in the way of 5 and 6-room cottages, either for cash or on small payments, come in and let us show you what we have to offer.
TEXAS REALTY CO., rooms 20-21 northwest corner Spring and 5th. Home 6308, Main 1798. 6

FOR SALE—
2 cottages, 14th near Central; $3000.
5 rooms, northwest, dandy; $2350.
6 rooms, W. 38th st., $3300.
6 rooms, Pico near San Pedro, $3100; terms.
5 DOFFLEMYER, 114 S. Broadway.

FOR SALE—WILL SELL STRICTLY NEW cottage on 20th near West Adams Heights, for $3500, easy terms, cannot be duplicated for $5000.
J. R. M'CLINTOCK,
217 Grant Bldg., Fourth and Broadway.

FOR SALE—HOUSES.
$7000—11 rooms, modern; hardwood floors, brick chimney; furnace; lot 50x135 to alley; No. 1110 W. 20th, in swell part of town.
W. H. OBEAR,
401 O. T. Johnson Building.

FOR SALE — PRICE $6500; 3 BLOCKS FROM St. James Park, 9 rooms and reception hall; double parlors, dining-room and kitchen and servants' room, first floor; four bedrooms, 7 closets, bathroom, two toilets, furnace, electric lights, gas range, reliable heater, goes with the house; all sunny rooms; lot 50x150. 947 W. 23RD ST. 7

FOR SALE—PICO HEIGHTS, ELEGANT brick house, in fine condition, strictly modern and up to date; has good barn; built for a residence and not for speculation; will stand closest examination; price $3000; make terms, $300 down, balance $25 per month. See QUICK, 101 West Sixth street. Ground floor.

FOR SALE—
Houses.

FOR SALE—WEST ADAMS HEIGHTS.

Fine 9-room residence, 2256 Western ave.

PRICE $8500.

WESTON BUILDING CO., 511 Braly Bldg.

FOR SALE — WE HAVE 3 NICE BUNGALOWS ready to move into; all east front and strictly modern; beam ceilings; plate rails, mission fixtures; for a quick sale will make very low prices and can give terms. See the house, 3633 San Julian, also 3773 Trinity st. OWNER, Home 7922. 6

FOR SALE—SOUTHWEST.
—ONLY $2300—
NEW, MODERN, UP-TO-DATE, FIVE-ROOM BUNGALOW; LOT 47½x135; STREET WORK ALL DONE, CEMENT WALKS, FLOWERS, LAWN, ETC. SEE IT TODAY. OWNER, AT 1535 W. 40TH ST. 7

FOR SALE—
I. J. SILVIS, 305 Mason Bldg.
Red 8642. Home 6950.
—$2500— —$2500—
W. 21st near Budlong, new modern 5-room cottage, lot 50x140; terms.

FOR SALE—
I. J. SILVIS, 305 Mason Bldg.
Red 8642. Home 6950.
—$2500— —$2500—
On 30th st., modern 5-room cottage, large rooms, electric light and gas, sewer, lawn; Maple ave. car; terms if desired.

FOR SALE—
I. J. SILVIS, 305 Mason Bldg.
Red 8642. Home 6950.
—$2900— —$2900—
W. 35th st. near Figueroa, new, modern 5-room furnished cottage; this is a snap for some one; one-half cash.

FOR SALE — NEW AND THOROUGHLY modern bungalow of 6 rooms, well located on Vermont ave. near Adams st.; lot 50x150; price $4000, $500 down and $30 monthly. JONES & RYDER LAND CO., ground floor, 218 W. Third st. 6

FOR SALE—COTTAGE, JUST FINISHED, IN fine residence part of town, near car line; fine porcelain bath, electric fixtures, hardwood finish throughout. Price $3000; $250 down, balance $25 per month. See QUICK, 101 West Sixth street, ground floor.

FOR SALE—
We have a number of beautiful houses in all parts of the city for sale cheap; small cash payment and balance easy terms.
RANDOLPH-WILLIAMS CO.,
5 218 Grant Bldg.

FOR SALE—ONE OF THE CHEAPEST UP to date modern cottages in Los Angeles, near Washington, in the southeast, price $2000, terms. F. H. ROBINSON, 307 Copp Bldg.

FOR SALE—$8750; A FINE MODERN HOME, 12 rooms, lot 70x145, 29th street, near Hoover, in the best section of the city. A most desirable place. Address OWNER, 319-320 Douglas Bldg. 6

FOR SALE — MODERN COTTAGE OF 5 rooms; cove ceilings, shade and fruit trees; lawn, flowers and chicken corral; $2000; $1200 cash; balance $15 per month. 1350 E. 40TH ST. 9

FOR SALE—6-ROOM COTTAGE, LOT 50x140, stable, between 2 car lines; price $3900; terms ½ cash.
BLAKE REALTY CO.,
6 117 S. Broadway.

FOR SALE—NICE 5-ROOM COTTAGE, LOT 45x125, fine location between two car lines. Price $2900, terms.
BLAKE REALTY CO.,
6 117 S. Broadway.

FOR SALE—$1800; MODERN COTTAGE OF 5 rooms, lot 56x160, on Edendale car line, 10 minutes from 6th and Main. Easy terms.
THOMAS S. WADSWORTH,
6 319-320 Douglas Bldg.

FOR SALE—A BARGAIN; 7-ROOM MODern residence on Woodlawn ave.; price $3500, terms or cash. Look this up.
BLAKE REALTY CO.,
6 117 S. Broadway.

FOR SALE—ON EASY TERMS, FIRST-class modern home, 10 rooms, in perfect condition, 100 feet front on West Adams street; choice locality. No. 1315. SAM'L N. BONSALL, 324 Huntington Bldg., or call at house.

FOR SALE—$6000; HANDSOMEST MISSION house in city; 7-room east front; modern every particular, easy walking distance; all city conveniences. 455 LUCAS AVE. Phone 2232.

FOR SALE—$2700; BEAUTIFUL NEW 5-room cottage, lot 50x150, close to Brooklyn ave. car line on Boyle Heights.
THOMAS S. WADSWORTH,
6 319-320 Douglas Bldg.

FOR SALE—MODERN 5-ROOM COTTAGE; electricity, solar heater, lawn and flowers, barn and chicken yard; lot 50x150; now rented for $30 per month; easy terms; $30 payments. Particulars, 848 W. 10TH ST. (rear.)

FOR SALE—ON EASY TERMS, NEW FIVE-room, strictly modern cottage, large lot with alley and well located; price $2150; $150 cash, balance $20 per month, including interest; no better investment. Owner, 3305 CENTRAL AVE. 6

FOR SALE—A BARGAIN FOR $1900 IN cash for my 5-room modern cottage, well worth $2600; a sacrifice, but I must sell. Call and make me an offer. 3305 CENTRAL AVE. 6

FOR SALE—EXAMINE 942 CARONDELET opposite Niles Pease's, overlooking Hollywood, Westmoreland. Place built for a home. Five sunny bed chambers, sewing room, sun balcony, laundry, furnaces; sightly, healthy, home. 19

FOR SALE—
4-ROOM MODERN COTTAGE, FURNISHED BEAUTIFUL CORNER LOT.
SMALL CASH PAYMENT DOWN AND THE BALANCE $17 PER MONTH.
700-701 LANKERSHIM BUILDING.
THE CRESCENT LOAN CO.,

FOR SALE—
I. J. SILVIS, 305 Mason Bldg.
Red 8642. Home 6950.
—$3000— —$3000—
37th st., new 6-room house, 2-story, good lot, lawn, flowers, fenced, $1000 cash.

FOR SALE—6-ROOM BEAUTIFUL COTTAGE southwest, strictly modern, large lot, lawn and flowers, party going East, will consider any reasonable offer; house nearly new; terms to suit buyer. Call 329 HELLMAN BLDG., 4th and Spring. Home 4530.

FOR SALE—A BARGAIN; NEW, SEVEN-room house, at Boyle Heights; furnished, $4000. CALIFORNIA INVESTMENT AND DEVELOPMENT CO., 452½ So. Broadway, Suite 46. 7

FOR SALE—
See Cheney & Satchell for choice cottages, houses and bungalows.

CHENEY & SATCHELL for lots,
355 S. Hill. Phone 9016.

FOR SALE—$3300; 1327 WEST 17TH STREET, modern cottage, 6 large rooms, bath, large screen porch, lawn, barn, etc. Lot 40x130 to alley.
THOMAS S. WADSWORTH,
6 319-320 Douglas Bldg.

FOR SALE—$3000, INSTALLMENTS; NICE 5-room cottage; 704 North Hill street, near Bellevue ave. Key next door. This is close in and will save you car fare. See owner, R. W. POINDEXTER, 409 Wilcox Bldg. 6

FOR SALE—$3300; BEAUTIFUL NEW BUNgalow, 6 large rooms, modern throughout; lot 50x135, W. Adams locality, business reasons demand an immediate sale. Call up OWNER, Main 1460. 9

FOR SALE—A 12-ROOM MODERN HOUSE, Alvarado, between 7th and 8th sts.; in fine condition; hardwood floors; cellar, cistern, furnace. Owner, 917 BRALY BLDG.

FOR SALE—FINE IMPROVED LOTS IN our Figueroa Slauson Tract, at $450 per lot. Installments. BURKE BROS., 458 S. Spring. 11

FOR SALE — BY OWNER, NEW 7-ROOM 2-story house, all modern improvements, lot 40x135, 339 E. 30TH ST., between Maple ave. and Trinity. $3800. 9

FOR SALE—NEW MODERN 5-ROOM COTtage, 235 E. 42nd st., another 735 N. Hill st.; both cheap, on installments. C. E. PENDELL, 49 Temple Block.

FOR SALE — 3-ROOM MODERN COTTAGE, $2600; $500 down, $25 monthly, including interest; best improvements coming. 3706 WIDNEY. 6

FOR SALE—
Sunny corner residence of nine rooms, five bedrooms; every convenience. 2657 BRIGHTON AVE.

FOR SALE—BEFORE YOU BUY, SEE THAT new 7-room house, 1842 W. 21st st. E. L. PHEEPS owner, 438 Bradbury Bldg., Third and Broadway. 7

FOR SALE—6-ROOM COTTAGE, BATH, front and back porch, artistic fixtures, polished floors, lawn, trees and flowers. 2654 MAGNOLIA. 6

FOR SALE — BLAKE REALTY CO. ALways have up-to-date houses in course of construction. Call and see us. 117 S. Broadway. 6

FOR SALE—$3000 BUYS 5-ROOM MODERN cottage in southwest; $500 down, balance easy terms. SHEARS CO., Room 18, 205 W. Fifth st. 6

FOR SALE—5-ROOM MODERN COTTAGE, $2600, $500 down, $25 monthly including interest. Best improvements coming. 3706 WIDNEY. 6

FOR SALE—90-ROOM NEW FURNISHED, good lease, and fine location. THE M'CARTY CO., Owner, 103 N. Broadway. 7

FOR SALE—
City Lots and Lands.

FOR SALE—TWO LOTS IN OLD TRACT OF Burke Bros., Figueroa sub., at $300 each. See owners, 458 S. SPRING. 11

FOR SALE—FINE BUNGALOW, JUST finished. BURKE BROS., Figueroa sub.; a snap. Owner, 458 S. SPRING. 11

FOR SALE—FOR GARVANZA PROPERTY see OWNERS' LAND CO., 232 Mason Bldg. or WHEAT, 521 N. Ave. 66. East 2041. 7

FOR SALE—HIGHLAND PARK, $750 BUYS large east front lot on Piedmont near 58th ave. Inquire 300 FROST BLDG. Phone 1379.

FOR SALE—A FINE BIG LOT, 112x154; good soil, $350; $50 down, $10 month. By owner, 2116 SAN PEDRO ST. 6

FOR SALE—
City Lots and Lands.

FOR SALE—

CHOICE
LARGE LOTS.
CHANCE OF A LIFETIME.
TO BUY
FIRST-CLASS
MODERN IMPROVED PROPERTY.
ON EASY TERMS.
$30 AND $10.
$30 AND $10.
$30 AND $10.
6 PER CENT. INTEREST.
$30 AND $10.
$30 AND $10.
$30 AND $10.
STRONG & DICKINSON'S
BEAUTIFUL
SOUTH HOLLYWOOD TRACT NO. 2
GET BUSY,
BUY ON
GROUND FLOOR PRICES.
50-FOOT LOTS.
$275, $325, $450, $500.
PRICES WILL
BE ADVANCED SOON.
FIRST-CLASS STREET WORK
INCLUDED IN
ABOVE PRICES.
ABUNDANCE OF WATER.
TAKE A CAR RIDE.
COME OUT TODAY
AND SEE
THIS FINE TRACT.
TAKE COLEGROVE CAR
ON SPRING STREET,
NORTH OF FOURTH STREET.
GET OFF AT OUR OFFICE,
COR. MOUNTAIN VIEW AVENUE
COLEGROVE.
THIS TRACT ONLY
3 BLOCKS FROM POSTOFFICE.
HEART OF TOWN.
AGENT ON TRACT.
OR CALL AND SEE
FRANK D. EDIE,
MANAGER OF TRACT.
PHONE 1272. 135 S. BROADWAY,
FOR
STRONG & DICKINSON.

FOR SALE—

DO YOU KNOW
—THAT—
GARVANZA IS GROWING
RAPIDLY?
LOOK AT THIS.
A LARGE LOT, 50x150 TO AN ALLEY.
EAST FRONT.
HIGH AND HEALTHY LOCATION.
EXCELLENT CAR SERVICE.
CLOSE TO SCHOOL.
FINE RESIDENCE SECTION.
$1800 RESTRICTIONS.
PRICE $1000.
⅓ CASH AND BALANCE ON TERMS
Suburban Department,
JONES & RYDER LAND CO.,
9 218 W. Third st.

FOR SALE—$350.
EXTRA LARGE LOT, 100x134,
ON NORMANDIE AVENUE,
ONE BLOCK FROM VERMONT AVE.
PRICE $350. ONE OF THE MOST DESIRABLE LOTS IN THE SOUTHWEST PORTION AND CAN BE BOUGHT ON EASY MONTHLY PAYMENTS. UP TO DATE IMPROVEMENTS, INCLUDING CEMENT SIDEWALKS AND TREES. UNLIMITED WATER PIPED. HIGH LEVEL LOT, FINE SOIL. IF YOU ARE LOOKING FOR A GOOD HOME SITUATION WHERE GARDEN AND CHICKENS ARE POSSIBLE, SEE THIS LOT BEFORE YOU BUY.
EMIL FIRTH (OWNER,)
411-417 LAUGHLIN BLDG., 315 S. BROADWAY. PHONES HOME 8106. MAIN 2542. 11

FOR SALE—LARGE LEVEL LOTS, 50 FT. front on improved streets, from $450 up; located in the beautiful Western avenue section, between Hollywood and Wilshire boulevard. The same opportunity for profitable investment as was offered in the Westlake district several years ago. This section has every desirable natural advantage. The new Western ave. line is building, and our lots are contiguous to both this line and the Colegrove line. Large profits are assured to the persons who act at once. Take the Colegrove car to Western avenue, where our branch office is located, and let us show you the bargains. CHAS. S. MANN, 325 W. Fourth street. Home phone 4171. Sunset Main 4683.

FOR SALE — $7600; 4 ACRES, VERY FINE land between Santa Fe avenue and Alameda st., with stock and all improvements, including modern 5-room cottage, barn and numerous other things; total value of stock and improvements not less than $2500; this property is located in the manufacturing district and is the best buy on the market today; the land alone is worth $8000 and will bring $12,000 by June 1, 1906. Owner is compelled to leave city and willing to sacrifice at above price; if looking for something good see LIND & BURNS REAL ESTATE CO., 512 Braly Bldg. Fourth and Spring.

FOR SALE—
—A SNAP—
NEAR WESTLAKE PARK.
HIGH AND SIGHTLY.
$300 BELOW THE MARKET.
LARGE LOT, 50x170.
VIEW OF MOUNTAINS AND VALLEY.
SIDEWALK; CURB, STREET WORK DONE.
DON'T DELAY.
If you wish a fine lot on Miami st. near Wilshire Boulevard.
F. H. BROOKS COMPANY,
215-216 Currier Bldg. 212 West Third st. 6

FOR SALE—
GARVANZA.
GARVANZA.
50x150. $1000
In first-class residence section, building restrictions $1800; east front; on excellent car line, healthy location.
½ cash, balance on terms.
Suburban Department.
JONES & RYDER LAND CO.,
8 218 W. Third st.

FOR SALE—
A few desirable lots
remain unsold
in the
FLORENCE VILLA TRACT.
Sizes ranging from 50x130 ft. to 50x200 ft., and 74x160 ft.
PRICES, $250, $300, $550 and $600.
MRS. GUSTAV S. SMITH, SOLE AGENT, Room 219 H. W. Hellman Bldg.
8 Main 2712.

FOR SALE—$300.
LOT 50x184, CHEAP,
BETWEEN VERMONT AND BUDLONG AVES; ½ BLOCK FROM CAR LINES; EVERY MODERN IMPROVEMENT, INCLUDING GRADED AND OILED STREETS AND CEMENT SIDEWALKS, TERMS IF WANTED, PRICE $300.
EMIL FIRTH, (Owner,)
411-417 LAUGHLIN BLDG., 315 S. BRDWY. PHONES HOME 8106. MAIN 2542. 11

FOR SALE—
A LOW-PRICED QUARTER ACRE.
$300.
JUST THE PLACE FOR MODEL HOME WITH GARDEN, FRUITS AND CHICKENS. UNLIMITED WATER AND FINE ELECTRIC RAILWAY FACILITIES; HIGH, LEVEL LOT, FINE SOIL, IN THE SOUTHWEST; VALUES INCREASING EVERY DAY; PRICE $300 AND ON EASY TERMS IF DESIRED.
EMIL FIRTH, (Owner,)
411-417 LAUGHLIN BLDG., 315 S. BRDWY. PHONES HOME 8106. MAIN 2542. 11

FOR SALE—CHOICE ACREAGE, 20 ACRES between Washington and Adams street, close to city limits, best body of land for subdivision on the market; will retain 1-3 interest if desired. CRENSHAW REALTY INVESTMENT CO., 404 Merchants' Trust Bldg. 6

Classified Liners.

FOR SALE— City Lots and Lands.

FOR SALE—

WEST PARK TRACT,

CORNER 47TH AND VERMONT.

The most pleasing home building lots on the market. Investors find them best money-making opportunities as the demand will never decrease. Lots are large and high. View unexcelled in Los Angeles. Situation finest for better class of homes.

WEST PARK TRACT HAS FOUR ELECTRIC LINES.

Rendering it one of the most easily accessible locations in the city. Neighborhood choice and select. It has a completed sewer system and all other modern improvements in and paid for.

LOTS $850 UP AND EASY TERMS.

Go out Sunday. Get off corner 47th and Vermont ave. at tract office. Agents on the ground all day.
GOLDEN STATE REALTY CO., 421 S. SPRING ST. 'PHONES EX. 54.

FOR SALE—ON W. ADAMS ST., CLOSE TO the car line.
You will always like Los Angeles, if, when buying for a home you get in the right location, come out and let me show you some of the choicest lots on the heights; extra fine, never been on the market before; building restrictions $4000; no key lots; prices from $1500 to $7000; if you wish to get rid of that tired feeling come out and buy build a home in the most beautiful part of this city; office end of W. Adams car line. Phone 21699 or West 2260.
EVA M. NOURSE CO.

FOR SALE NEAR W. 18TH ST.
Hear is what you have been looking for between Arlington and 3rd ave., 45x135, close to car line, $900.
Another 50x135, $1000.
On 3rd ave. and Grant st., 90x135; $2200.
On Arlington, 50x135, east front, $1500.
If there is nothing in the above that appeals to you come out, I have others and will make it my business to please you.
Office end of W. Adams car line. Phones West 2260, Home 21699.
EVA M. NOURSE CO.

FOR SALE—
WESTLAKE AVE. LOT, $3750.
$1250 LESS THAN MARKET VALUE.
Size of this lot is 50x150 feet to alley. Located on beautiful Westlake ave., just a half block from Ninth st. We can deliver this fine lot for $3750 for a short time only. Owner will take this low price for his property because he must sell at once. And he has made his price $1250 less than any other property in this same block can be bought for. These are the facts. They should be strong enough to make you act.
ALTHOUSE BROS., 234 Laughlin Bldg. Main 262. Home Ex. 262.

FOR SALE—
LAND AND WATER, $150 AN ACRE.
Come in on ground floor in purchase of excellent level land between Los Angeles and the ocean at $150 an acre; abundant water; on the railroad near the electric line; no alkali; elegant soil for walnuts, vegetables, alfalfa, etc.; in alfalfa it will pay 15 per cent. per annum interest on the cost. Three fine wells, 2 500 feet, one 900 feet deep; inexhaustible supply; these and other wells could be pumped with one pumping plant by electricity supplied by the electric company, cheaper than gasoline or coal.
Two hard-finished dwellings, warehouse, etc., etc. Improvements have cost more than an average of $50 an acre.
So you are paying $100 an acre for the land and $50 for the water and other improvements; in 3 miles of the ocean. Come in at once.
M. L. WICKS, Room 128, Hellman Block, Second street.

FOR SALE—
—VERNON PARK— —AND— —VERNONDALE—
The tracts that are sure to treble in value inside of one year, hundreds of houses being erected, best soil, purest water, best car service and nearest in property for the money in Greater Los Angeles. We can sell choice lots at $450 and up, on easy installments. What we have done for hundreds of others we will do for you. Before buying, take E. 12th-st. and Hooper-ave. cars south on Spring st. to 46th and Ascot ave., or 51st and Ascot ave. Agents there at all times. Office open Sundays. Headquarters for Vernon real estate. For maps and full information see
GRIDER & HAMILTON, 225 W. Second st.

FOR SALE—$225.
TO HOMESEEKERS.
LARGE LOT IN THE SOUTHWEST.
HERE IS ONE OF THE BEST BUYS IN THE SOUTHWEST, LOT 50x184, JUST ONE BLOCK FROM VERMONT AVE., ON HIGHLY IMPROVED STREET AND FINE CAR SERVICE. NEIGHBORHOOD CHOICE AND VIEW FINE; PRICE $225, ON TERMS IF DESIRED.
EMIL FIRTH, (Owner.) 411-417 LAUGHLIN BLDG., 315 S. BRDWY. PHONES HOME 8105. MAIN 2543. 11

FOR SALE—
I WANT THOSE PEOPLE
who appreciate 50-foot lots by 135 feet long to come out on the Moneta ave. car (Main st.) and see those in Ware's Moneta ave. and Figueroa st. tract. PRICE $950, EASY TERMS. Wide walks and shade trees; lots on 51st st., elite neighborhood. J. FRANK WARE, owner. Tel. South 34, 49th and Moneta ave.

FOR SALE—ELEGANT LOTS, OVERLOOKing Hollenbeck Park, $300 below market price; best bargain ever offered in this section, owner must sell, terms part cash.
$1600—Two lots 40x183, Boyle Heights, splendid location, bargain, less for cash.
$1500—Lot 50x150, 17th near Magnolia ave. Good retaining wall, elegant view, splendid home site. Call and see our list of other choice residence properties. SELFRIDGE & CRAIG, 117 South Broadway. Phones—Home 1821, Main 34. 7

FOR SALE—
$1500.
50x150, east front on Vermont, near West Seventh street, Wilshire Blvd. Heights, Westlake district. Be quick.
J. W. RICE, 417 Henne Bldg., 122 West 3d st. 9

FOR SALE—"WE SELL THE HILLS."
A grand view from your home is a constant source of enjoyment. "A thing of beauty is a joy forever." For close-in grand-view lots in the scenic hills of the northwest, see the RANNELLS LAND CO. every time. WE HAVE THE GOODS, and they are CHEAP. Main office, 127 N. Main st. Branch office, Sunset Blvd. and Alvarado st. 'Phones Home 7781; Sunset Main 2356.

FOR SALE—
LOTS! LOTS! LOTS! LOTS!
IN EVERY SECTION; BARGAIN LIST TO CHOOSE FROM; HOMESEEKERS FIND LOWER PRICES AND INVESTORS GET THE BEST ON THE MARKET BY COMING HERE DIRECT.
EMIL FIRTH (OWNER.) 411-417 LAUGHLIN BLDG., 315 S. B'WAY. PHONES—HOME 8105; MAIN 2543. 30

FOR SALE—
UNIVERSITY HEIGHTS.
Lots only $100 each; easy terms; no interest; 4 new railroads being built; this is the cream of San Diego residence section; buy a few lots now and watch them advance in value; cheap rates.
RALSTON REALTY CO., 218 Wilcox Building. 9

FOR SALE — TWO FINE EAST FRONT lots at Boyle Heights; street work all in; $850 each; four lots 50x145 each on Fremont ave., just north of Temple st., $2000 and $2200 a lot; fine for flats, so close to the business center; also 2 lots on Temple st., corner of Douglas, size 104x124, only $3500 for both; ½ cash. F. A. HUTCHINSON, 217 S. Broadway, Room 307. 6

FOR SALE—$650—
A CHOICE LOT BETWEEN MONETA AVE. AND MAIN ST., WITH FINE FRUIT TREES AND GOOD STREET IMPROVEMENTS ON 50TH ST., AMONG HANDSOME HOMES.
EMIL FIRTH, HOME 8105. MAIN 2543. 11 411-417 LAUGHLIN BLDG., 315 S. BDWY.

FOR SALE—
ACREAGE, CITY.
For subdivision; we have the best proposition in Los Angeles to offer suitable for subdivision; 10 acres in the southwest, $600; adjoining acreage can't be bought for less than $1500.
TEXAS REALTY CO., Home 6308. Rooms 20-21, N.W. cor. Main 8793. Spring and 5th. 6

FOR SALE — LARGE LOTS, 50x160; 2 blocks from car; northeast; level, with orange trees bearing. Price $275; $25 down, $10 monthly. We guarantee your money to treble in 12 months. RAYMOND & BURNS, Sole Agents, 424-26 Chamber of Commerce. Phone 4137, Main 777. 6

FOR SALE — $7000—S.E. CORNER GRAND View and 12th; 120x110.
IN PALM PLACE.
One-third cash, balance 5 per cent., or take ½ in good bonds.
BOAZ DUNCAN, 447 Wilcox Building. 7

FOR SALE—
One of the choicest residence lots in the entire city; 80 feet, east front, adjoining very high-grade residences; elevated location; very exclusive neighborhood; price $4700. Address DENVER, O. box 75, Times office.

FOR SALE—$15,000 BUYS CORNER LOT 75 [illegible] SHEARS, room 18, 205 W. 5th st. 6

FOR SALE— City Lots and Lands.

FOR SALE—
FIGUEROA-MONETA TRACT.
Lots $490; $50 cash, balance $10 per month; east fronts, large lots with alleys; fine street improvements; 5c car fare.
LOTS $1150.
In the Westlake district on high ground; fine view; between W. Ninth and W. Tenth sts., the best of street work.
C. M. SKEEHON & CO., 633 Pacific Electric Bldg. Home 7465, Main 480. 6

FOR SALE—
—A GREAT SNAP—
Corner lot, 90x106 ft., lays high, is only six blocks from this office, ready for large apartment house; good view. Price for two days, $4300. Call early if you want it.
REALTY INVESTMENT CO., 211 W. First st. 6

FOR SALE—SNAP; WELL, YOU CAN BE the judge; a lot 42x156 ft. on Figueroa near First; price if taken this week $40 per front foot. Should double in price this winter. A pick-up. Quick operators are making the money.
REALTY INVESTMENT CO., 211 W. First st. 6

FOR SALE—WE HAVE 6 LOTS IN THE southwest between two car lines on a good street, that we will sell for $550 each, easy terms. This is $250 cheaper than adjoining lots on same street. YOUNG & ADAMS, sole agents, 337 S. Hill st. 10

FOR SALE—$550, ¼ CASH, FOR 50-FT. LOT in Wiesendanger's Prospect Park tract, Hollywood; cement curbs, cement walks; oiled streets; you will double your money. Take Hollywood car to office, corner VERMONT AND PROSPECT, ¼ cash; 5c fare.

FOR SALE — YOU WILL DOUBLE YOUR money if you buy a $550 lot in Wiesendanger's Prospect Park tract; cement walks and curbs; streets oiled; a beauty spot for a home. Take Hollywood car to office, corner VERMONT AND PROSPECT; 5c fare.

FOR SALE—2 FINE LOTS, NORTHEAST corner Lucas and Third, 100 feet front on Third st. and 130 feet to an alley on Lucas; fine view, only 10 minutes from City Hall by Belt Line; $6500. SAM. N. BONSALL, 324 Huntington Bldg. 6

FOR SALE—$275; LARGE LEVEL LOT, 50x 154 feet in southwest, oiled streets, cement curbs and sidewalks, easy terms.
J. C. MARTIN, Phone 4760. 212 Braly Bldg.

FOR SALE—75 FEET FRONT ON SOUTHeast corner Third and Lucas; 10 minutes from City Hall by Belt Line; beautiful view and choice neighborhood; $4500. SAMUEL N. BONSALL, 324 Huntington Bldg. 6

FOR SALE—THIS IS GOOD; CORNER 155x 29 ft., 2 blocks from good car line, 5c fare; lays 2 ft. above street. Said to be worth $1200, but $750 cash takes it.
REALTY INVESTMENT CO., 211 W. First st. 6

FOR SALE — NO BETTER INVESTMENT than a lot in Wiesendanger's Prospect Park tract; your money will double. Take Hollywood car to office, corner VERMONT AND PROSPECT BLVD.; 5c fare.

FOR SALE — LARGEST LOT IN THE southwest, close to car line, ½ block from Figueroa st.; $750, easy terms. This is $150 cheaper than adjoining lots. YOUNG & ADAMS, owners, 337 S. Hill st., ground floor. 10

FOR SALE—FOR SUBDIVISION; SPLENDID acreage in southwest of city; on electric line; level; fine soil and of such shape as to cut to excellent advantage. L. L. BOWEN, 502-3 Fay Bldg. L.A.R.B.

FOR SALE—BEST CHANCE TO DOUBLE your money; buy a lot in Wiesendanger's Prospect Park tract. Take Hollywood car to office, corner PROSPECT AND VERMONT.; 5c fare.

FOR SALE—THE FINEST TRACT IN HOLlywood is Wiesendanger's Prospect Park tract; above frost and fog; ideal for homes; between 2 car lines; streets improved. Take Holliwood car to office, corner VERMONT AND PROSPECT; 5c fare.

FOR SALE—
Genuine bargain; $400 buys lot 50x165, on hill; cement sidewalk and water; adjoining lot, $600; near Avenue 64; 5c fare. JOSEPH KOHN, 105 N. Avers ave., Chicago, Ill.

FOR SALE—FIND A LOT AND LET US build for you for cash or monthly payments. Can also save you money on plans and specifications. E. S. WILLIAMSON & CO., contractors and builders, 202 Grant Bldg.

FOR SALE — AN IDEAL PLACE FOR A home; above frost and fog; build your house in Wiesendanger's Prospect Park tract. Take Hollywood car to office, corner VERMONT AND PROSPECT BLVD. 5c fare.

FOR SALE—DO YOU WANT THE CHOICest lot in Pasadena for the money? Only $400; terms. Tel. Main-Home 1273. GUS B. HILL, 135 S. Broadway, with Strong & Dickinson.

FOR SALE—BY CHAS. F. PATTERSON CO., 2 lots together, on 42d st. between Main and Moneta, $875 each. CHAS. F. PATTERSON CO., 416 Braly Bldg., Main 2060. Home 4297. 6

FOR SALE—BY CHAS. F. PATTERSON CO., $400 below the market, 50-foot lot on 27th st., between Grand and Figueroa. CHAS. F. PATTERSON CO., Sole Agents, 416 Braly Bldg. Main 2060. Home 4297. 6

FOR SALE—$350—$350—$350.
Lots 50x142, on 2 car lines, southwest. Substantial street improvements. ROBERT MITCHELL CO., 303 S. Broadway. L.A.R.B.

FOR SALE—4 LOTS LEFT IN OUR LATEST Figueroa street subdivision, $400 each, installments. They go like hot cakes. See owners at once. 455 S. SPRING. 8

FOR SALE—FOR PROSPECT PARK LOTS take Hollywood car to Wiesendanger's office, corner VERMONT AND PROSPECT AVE.; 5c fare.

FOR SALE—TODAY, BEST BUY IN CORner lot, close in, on Washington st.; lot 50x150; price $4500. DOFFLEMEYER, 114 S. Broadway. 7

FOR SALE—FOR PROSPECT PARK LOTS take Hollywood car to Wiesendanger's office, corner VERMONT AND PROSPECT AVE.; 5c fare.

FOR SALE— Business Property.

FOR SALE—
THE BEST BUY ON OLIVE HEIGHTS.
—60x165—
NEAR CORNER HOPE AND 4TH STS.
Choice site for apartment house.
PRICE $15,000.
Secure this while our option lasts, as price is likely to be advanced.
BRADSHAW BROS., room 202 Bradbury Bldg. 7

FOR SALE—
SAN PEDRO ST. SAN PEDRO ST.
$10,000—A fine corner 45x135 to alley, only $222 per foot, corner across street held at $265 per front foot; $5500 cash, balance 6 per cent. If you want the cheapest corner on San Pedro st., see us Monday.
HERRON REALTY CO., 300-301 H. W. Hellman Bldg. 6

FOR SALE—BY F. M. PHELPS.
A GENUINE BARGAIN.
$12,000—Grand-ave. corner, 60x100, north of 15th st. Fine business location, and by far the cheapest corner on Grand ave. Only $190 per foot. Big profit on this in the next 60 days, and will sell for $300 per foot inside a year. Watch it.
F. M. PHELPS, 808 Douglas Bldg. Home 'phone 4609. Sunset Main 5406.

FOR SALE—
Lot on Main st. near Ninth st. that is rapidly increasing in value. If you want a splendid investment call on the sole agent,
AMERICAN REALTY CO. (Inc.) 230 Mason Bldg., 4th and Broadway. Main 5169, Home 640. 6

FOR SALE—
The choicest location opposite WESTLAKE PARK, for swell apartment house or flats.
—100x170—
Alvarado st., between Sixth and Seventh.
PRICE $12,500.
BRADSHAW BROS., room 202 Bradbury Bldg. 7

FOR SALE—$13,000, FINE CORNER ON W. WASHINGTON ST. (92x166,) ROOM FOR 4 STORES; WILL RENT AS SOON AS FINISHED; LOT IS NOW IMPROVED; PRESENT INCOME $600 A YEAR; WILL BRING $20,[illegible] IN A SHORT TIME.
C. H. GEORGE & CO., 117 S. BROADWAY, SOLE AGENTS. 7

FOR SALE—$8500; A FINE INDUSTRIAL corner containing about 30,000 square feet of ground, 212 feet on Mateo street by 140 on Bay street. This land adjoins lands of the S. P. Co., on which is a siding. It is the best bargain for manufacturing site in the city for the money.
THOMAS S. WADSWORTH, 319-320 Douglas Bldg. 6

FOR SALE—BY W. H. ALLEN & SON.
Flower street, north of 16th street, 10 rooms, house newly painted and decorated, lot 50x 155 to alley, price $9000. Lot alone will soon be worth the price asked.
W. H. ALLEN & SON, 216 Douglas Bldg. 6

FOR SALE—BY W. H. ALLEN & SON, OLIVE STREET, near Pico.
50x120, small improvements, price $8000, notice size of lot and price.
W. H. ALLEN & SON, 216 Douglas Bldg. 6

FOR SALE—JEFFERSON STREET, TWO lots, where Japanese gardeners are, practically 100x125, $4000 if purchased direct from me Monday or Tuesday. All cash. W. A. CARNEY, 405 Chamber of Commerce. 7

FOR SALE—$9500, BUSINESS PROPERTY, Towne, near Eighth; big bargain; will rent at $90 monthly. BEN WHITE, 304 Bryson Block. 7

FOR SALE—$250, A FRONT FOOT FOR 50 foot frontage on south side of Second st., close in, come and see us about it, and other choice business property. 306 W. SEVENTH ST. 7

FOR SALE— Business Property.

FOR SALE—
CENTRAL AVENUE.
CENTRAL AVENUE.
CENTRAL AVENUE.
THE VERY BEST BUY ON CENTRAL AVE.
—$15,000—
—ONLY—
—$15,000—
—36½x144—
Through to Linden st., has two frontages; on the Central ave. frontage is a 2-story new, business block, 2 stores and a fine 9-room modern flat.
ON THE LINDEN FRONTAGE
Are a good 11-room house and a 4-room cottage in rear; total income $115 per month, being 818 and 820 Central ave., between Eighth and Ninth sts.; all street work in and paid for; street paved; owners non-resident, but we can deliver if taken at once.
BOWEN & DOLTON, Sole Agents, 439-440-441 Douglas Bldg. Members L.A.R.B. 7

FOR SALE—
$1500 PER FRONT FOOT.
SPRING ST. INCOME PROPERTY.
An Opportunity
FOR DISCERNING INVESTORS.
We offer a choice frontage on
NORTH SPRING STREET.
Near the new Federal building, 70x142, $1500 per front foot.
Improved and paying
A GOOD INCOME.
The terms are right.
See MR. CHAPELLE. No telephone calls.
GOLDEN STATE REALTY COMPANY, 421 South Spring st. 6

FOR SALE—
THIS CORNER ON GRAND AVENUE, between Washington and Jefferson, must be sold, 50x180; is improved with handsome residence, and I have party who will take lease for six or eight months at $50 per month. Price $12,000; easy terms; owner wishes to place children in school abroad; hence, reason for sale; he doesn't need money, but wishes to divest himself of care of place. Huntington has recently purchased corners on Grand at Washington and 23rd. You can't miss it on this, and I have exclusive agency. Call Monday early. W. A. CARNEY, 405 Chamber of Commerce Bldg. 6

FOR SALE—
FIGUEROA STREET, NORTH OF WASHINGTON.
LOT 100x155 TO 20-FOOT ALLEY.
$30,000
Half of this lot is improved with a large six and seven-room modern four-flat building.
ANNUAL INCOME $1710.
NETTING FIVE PER CENT.
Enabling one to hold this large frontage on this fast-growing business street and yet receiving a larger income than the banks are paying.
WHEDON & WILSON, Home Phone 4030, 513 Braly Bldg. 6

FOR SALE—
$15,000—An extra deep lot on Wall st., close in; this is a bargain.
$17,500—A close-in corner on E. Second st.; this is the cheapest close-in corner in the city.
$10,000—A fine little property on Towne ave. near Third st.
$6000—E. Third with $50 per month income.
L. L. BOWEN, 502-3 Fay Bldg. 8

FOR SALE—
If you are looking for an —INVESTMENT— IN CHOICE BUSINESS PROPERTY, we have one which CAN'T BE BEAT.
Location near CENTRAL PARK.
INCOME $6500.
PRICE $80,000.
MODERN 3-STORY PRESSED BRICK.
—LOT 60x120—
CORNER.
BRADSHAW BROS., room 202 Bradbury Bldg. 7

FOR SALE—
On First street, between Spring and Broadway, 20-foot frontage, present income $130 per month. Address R, box 120, TIMES OFFICE.

CONTRACTORS— And Builders.

IF YOU INTEND BUILDING, HAVE YOUR own ideas made practical by an experienced architectural draftsman; get my prices for plans and details. Address P.O. BOX 321. 9

LOS ANGELES JOBBING CO. WILL SAVE you money on roofs, office fixtures and general repairs; small jobs given personal attention. 111 E. 18TH ST. Main 5111, Home 7545.

BEFORE LETTING YOUR CONTRACT, FIGure with us; good work done at reasonable prices; plans furnished on application. O. SEELYE & SON, 318 Laughlin Bldg.

FOR SALE—HANDSOMELY FURNISHED 6-room upper sunny flat, very close in, 2 rooms pays rent, $450 if sold this week. Rent $25, with lease. PHONE RED 3366. 6

FOR SALE— Hotels and Lodging-houses.

FOR SALE—HOTEL DEL PASO, BEAUmont, Cal. Hotel has 18 rooms furnished complete, hot and cold water, gas plant, outhouses, large grounds, fruit, and shade trees, will sell at half cost of real value, price cash $4000, owner has other business. Climatic conditions are perfect for consumptives, asthmatics and nervous prostration, pure mountain air and water, no malaria or fevers, altitude 2500 feet. Hotel is close to depot and telephone could be run as health resort or sanitarium. This proposition will stand a close investigation and stands good for one month. Apply to M. M. FISHER, Beaumont, Riverside county, Cal.

FOR SALE—FOR CASH; ONLY THE BEST. Apartment and rooming-house for $2750, in Los Angeles; rent less than $4 per room; 3 years' lease, longer if desired; will deliver this clear at above price; pays $100 per month exclusive of rent; desirable locality, new building, 36 rooms, electric lights, gas and call bells for each room.
J. R. RICHARDS HOTEL BROKERS CO., 321 Laughlin Bldg.

TO BUILD—LET US SHOW YOU MODERN plans and figures. LOS ANGELES CONSTRUCTION CO., 702 S. Spring st. Phone Main 5081. 11

FOR SALE — A NEWLY FURNISHED corner house of 30 rooms; fine furniture; center of town; price reasonable; ill health of owner obliges him to sell. Apply ROOM 1, 345½ S. Hill. 8

FOR SALE—
12-room rooming-house, furnished; close in, on South Olive street, $1050. Elegant location, all rooms occupied now.
TEXAS REALTY CO., Home 6308. Rooms 20-21, N. W. cor. Main 8793. Spring and Fifth.

FOR SALE—
$2200 handles 40-room rooming-house; Axminster carpets, massive iron beds; heart of city; handsomely furnished.
$2500 takes 52-room rooming-house, hot and cold water every room; elevator service; on Broadway; 4 years' lease; clears $350 month. Call at Room 215 BYRNE BLDG. 6

FOR SALE—
24-rooms, Olive st., north of Ninth; always full; nets $160 per month, $3100.
KELLER INVESTMENT CO., Home 5732. 436 S. Bradbury.

FOR SALE — $1000, ½ CASH, PURCHASES new elegant 12-room modern high class rooming house, close in and full of roomers, cheap rent; must sell immediately; all large, outside rooms, one floor. Make offer. Address P, box 167, TIMES OFFICE. 6

FOR SALE—BY J. R. RICHARDS, HOTEL Brokers' Co., 321 Laughlin Bldg. First class hotels, apartment houses and rooming houses, country hotels, new hotel buildings for lease on favorable terms. J. R. RICHARDS HOTEL BROKERS CO., 321 Laughlin Bldg.

FOR SALE—$350 TO $5000 BUYS A ROOMing house, some good bargains, will sell on easy terms or trade for other property, list mailed on application. FITZGERALD REALTY CO., 218 S. Broadway. Home 6190. Main 6683.

FOR SALE—6-ROOM ROOMING-HOUSE, carpets and furniture, first-class rooms, always rented; $600. 730 W. SEVENTH ST., near P.O. 7

FOR SALE—$6000 BUYS MODERN, 16-ROOM house furnished; lot 50x280; part cash, balance easy terms. SHEARS CO., 205 W. Fifth st. 6

FOR SALE—$2000 BUYS 34-ROOM ROOMING-house; can clear $200 month. See SHEARS CO., Room 18, 205 W. Fifth st. 6

FOR SALE—$300 BUYS 15-ROOM ROOMING-house, cheap rent, good lease, a snap. Call at Room 215 BYRNE BLDG. 6

FOR SALE—15-ROOM ROOMING-HOUSE, newly furnished, reasonable price. Address R, box 127, TIMES OFFICE. 6

FOR SALE—$1500 BUYS 41-ROOM ROOMing-house on Spring st., near Third. Call at room 215 BYRNE BLDG. 6

FOR SALE—A BARGAIN, 28-ROOM LODGing-house, 2 years' lease, first-class furniture; $1600, investigate this for yourself. C. H. MORGAN, 143 S. Broadway, room 8. 6

FOR SALE—CALL HORTON FOR ROOMing house bargains, Main 1032. Home 7226. 135 STIMSON BLDG.

FOR SALE—30-ROOM APARTMENT-HOUSE, all full; a good paying house. 621 CROCKER ST. 7

FOR SALE — HOTEL PORTLAND, ROOMing-house; price $8000. Call 446½ S. SPRING. 8

FOR SALE— Country Property.

FOR SALE—BY SERVICE BROS. SUITE 302 FROST BLDG.
WALNUT .... LAND.
ALFALFA LAND.
We have subdivided a tract of land comprising of about 1500 acres into lots of 5 to 20 acres. The tract is in the El Monte walnut district, about 15 miles from Los Angeles and on the Southern Pacific R.R. The proposed electric line to Covina passes through the north end of the tract.
The soil is a deep sediment loam and is absolutely free from any objectionable features. It is particularly adapted to the growth of WALNUTS, ALFALFA, BERRIES, VEGETABLES, PEANUTS, LIMA BEANS, ETC.
Water for irrigation purposes is cheaply and very easily developed.
Numerous wells have been sunk and not one has developed less than 125 inches, and the average is 150 miners inches.
To those who are looking for a home or an investment, this proposition is an opportunity of a lifetime.
We say, and investigation will prove the assertion, that there is positively no other land near Los Angeles to be had for the money that possesses the advantages in quality of soil, water facilities, location, etc. It costs nothing but a few hours time to investigate thoroughly what we are offering. Call at our our office and make arrangements to see the tract.
No doubt you have spent time and money hunting for something that you were unable to find; hesitate no longer, "We have it." Price $175 to $200 per acre; only
ONE-FOURTH CASH.
SERVICE BROS., Sole Agents.
At Gardena—10 acres, choice soil; AI water right; comfortable buildings; all farm tools, chickens; price $4500; terms arranged.
At Gardena—10 acres, close in; set walnuts; price $3200.
10 acres, close in; all in alfalfa, $3000.
EASY TERMS.
At Freeman Station—8 minutes' walk from Redondo Electric R.R., 2½-acre lots; choice soil; fully waer socked; price only $750 each; $150 down, balance spread over 4 years at 6 per cent.
5-acre lots, $1375 each, with water; $275 down, balance spread over 4 years.
$9000—At El Monte, 25 acres, all in walnuts, 3 years old; very choice soil; 150 inches of water; fair buildings; terms arranged. This is a snap.
16 acres at El Monte; first-class soil; all in walnuts, 5 years old; one of the finest young orchards in the district; price $7200.
We have walnut orchards, alfalfa ranches and orange groves in all the leading districts.
Exclusive selling agents for E. J. (Lucky) Baldwin's famous lands.
SERVICE BROS., 302 Frost Building.
Branch office at El Monte. 5

FOR SALE—
Cheapest, safest, American investment. State School Lands of California. only $1.75 acre up; 25c to 50c acre down. Stamp for land book.
No conditions to cultivate or residence. Offered to men and women alike. Lands all over State.
160 near Crescent City, Del Norte, $2.50 acre.
400 near Eureka, Humboldt, $3.50 acre.
320 near Willets, Mendocino, $3.50 acre.
160 near Cloverdale, Mendocino, $3.50.
480 coast timber, Monterey, $2.50.
80 Salinas River, choice, S. L. O. Co., $5.00.
214 Santa Maria River, S. L. O. Co., $3.50.
40 Santa Maria River, choice ranch.
32 acres near Paso Robles, improved, house, well, barn, sacrifice $1100.
160 Fresno, near rail, river valley, $5.00.
640 near Mojave, fine grazing, $2.50.
320 near Rosemond, R.R., water, $3.00.
160 near Palmdale, water dist., $3.50.
160 patented, near Palmdale, foothills, $5.00.
160 Tehachepi dist., near creek, $3.50.
80 on Mojave River, choice, $5.00.
160 near Barstow, river, rail, $4.00.
640 near Victor, rail, river, $5.00.
160 Chatsworth Park on L. A. River, $5.00.
160 homestead and school, ¼ section, Santa Monica mts., $2.50 and $5.00.
160 patented, improved, creek, fine well; large barn, wagon road Santa Monica Mts., a fine mountain home ranch, $10 acre.
200 on river near Needles, R. R., $3.50.
480 near Colorado River, Ehrenburg, $2.50.
640 East Imperial L. & W. dist., $3.50.
640 East Imperial dist., creek, $2.50.
320 West Imperial dist., creek, $2.50.
120 coast near San Diego, river, $3.50.
Homesteads, Desert entries and Oil Lands.
WISEMAN'S LAND BUREAU, 105 S. Broadway. 6

FOR SALE—BARGAIN! BARGAIN!
WE HAVE FOR SALE ONE OF THE CHEAPEST RANCH PROPERTIES ON THE LOS ANGELES MARKET. IT CONSISTS OF 44 ACRES, LOCATED 2½ MILES NORTH OF HOLLYWOOD, AND WITHIN 9½ MILES OF THE COURTHOUSE, LOS ANGELES. THE SOIL IS A SANDY LOAM, 31 ACRES BEING PERFECTLY LEVEL, AND ONE OF THE BEST PIECES OF SOIL IN THE COUNTY. CANNOT BE SURPASSED FOR GROWING ALFALFA, WALNUTS, BERRIES, POTATOES OR VEGETABLES. WILL AVERAGE 12 TONS PER ACRE IN ALFALFA AND WILL RUN 150 SACKS OF POTATOES TO THE ACRE. ADJOINING PROPERTIES CANNOT BE BOUGHT FOR LESS THAN $250 PER ACRE. YOU HAVE THE ADVANTAGE OF BEING CLOSE TO LOS ANGELES MARKET, AND HAVE PLENTY OF WATER AT A DEPTH OF 20 FEET. DO NOT FAIL TO INVESTIGATE THIS PROPERTY IF YOU ARE IN THE MARKET FOR A BARGAIN. PRICE ONLY $110 PER ACRE.
ERKENBRECHER SYNDICATE (LTD.,) 202 BRALY BLDG., 4TH & SPRING STS. MEMBERS L. A. REALTY BOARD.

FOR SALE—BIG BARGAIN—
Only $3000—For one of the best small ranch properties in the county. This place consists of 7½ acres of magnificent sandy loam soil, located between West Glendale and Burbank and only 2¼ miles from the Glendale electric car line. Improvements consist of 4-room house, barn, windmill, tank, sheds, etc. Three acres in walnuts and fruit trees. Soil cannot be surpassed; fine location. Owner compelled to leave the State. This property is well worth $3500, but can be had for $3000 within the next 30 days. A big snap for somebody.
ERKENBRECHER SYNDICATE (Ltd.) Members L. A. Realty Board. 202 Braly Bldg., 4th and Spring sts.

FOR SALE—
5 ACRES FOOTHILL LAND.
HEALTHY, HIGH AND SIGHTLY.
—$2750—
UNLIMITED WATER FREE.
Improved with fine large dairy farm and small shed; splendid large live oak shade trees. Walking distance to cars.
JONES & RYDER LAND CO., 218 W. Third st.
Country Department. 8

FOR SALE—
COUNTRY PROPERTY.
$150—LAND FOR $50.
This land is 12 miles from Los Angeles and will bring a greater per cent. on the investment than any land in Los Angeles county. It will produce 100 sacks of potatoes per acre, and the apricot, prune and peach crop will average $100 per acre per year. We have 200 acres of this land and will sell all or in 10, 20, 40 or 80-acre tracts.
This price lasts this week only, so if you are looking for a farming investment this is your opportunity.
TEXAS REALTY CO., ROOMS 20-21, N.W. COR. Spring and Fifth. 6

FOR SALE—
ALFALFA RANCH.
75 ACRES. $9000.
40 acres in fine stand, cutting 7 crops per annum. $3000 cash and easy terms.
JONES & RYDER LAND CO., 218 W. Third st.
Country Department. 6

FOR SALE—
900 ACRES. $40 PER ACRE.
Good land, suitable for irrigation; plenty of water, ¼ cash and easy terms.
JONES & RYDER LAND CO., 218 W. Third st.
Country Department. 7

FOR SALE—
200 ACRES ALFALFA LAND,
$100 PER ACRE.
PERPETUAL FLOWING WELL.
RANCH HOUSE 6 ROOMS.
LARGE BARN.
This is splendid land, level and no alkali.
$5000 cash and terms to suit.
JONES & RYDER LAND CO., 218 W. Third st.
Country Department. 6

FOR SALE—
WALNUTS. WALNUTS.
27½ ACRES.
—$16,000—
16-year-old trees, full bearing, with large crop every year.
ABUNDANCE OF WATER.
Located on the R.R. and electric line, 25 minutes from city.
JONES & RYDER LAND CO., 218 W. Third st. 6

FOR SALE—
11½ ACRES FOR SUBDIVISION.
—$11,000—
SPLENDID LOCATION, FRONTING 3 STREETS.
2 CAR LINE FRONTAGES.
5-room cottage, good well, windmill, tank and plenty water. Between Los Angeles and Venice. JONES & RYDER LAND CO.,
6 Suburban Dept. 218 W. Third st.

FOR SALE— Country Property.

FOR SALE—
40 ACRES, $300 PER ACRE.
BETWEEN MAIN AND MONETA AVE.
CAR LINE FRONTAGE 1320 FEET,
WILL SOON BE BUILT.
THE RIGHT OF WAY IS SECURED.
THIS IS A BARGAIN.
TERMS IF DESIRED.
JONES & RYDER LAND CO., 218 W. Third st.
Country Department. 8

FOR SALE — SEVERAL 20-ACRE PIECES, ranch homes near Whittier; the very best of land with an abundance of pure soft water; the soil is suitable for winter vegetables, berries, oranges, walnuts and all kinds of grain; price $140 to $180 per acre; payments can be made to suit purchasers. W. J. HOLE, owner, 498 Pacific Electric Bldg., Main 3704, Home 7735.

FOR SALE—
RANCHES. RANCHES. RANCHES.
We have them, the best alfalfa ranches in Southern California; 5 acres up to 100; electric R.R. just been completed through the country, where these fine ranches are; we have a man to drive you through the country and show the land. Don't fail to see us if you want a good ranch. LOS ANGELES BUSINESS EXCHANGE, 206½ S. Broadway. 5

FOR SALE—
WALNUT GROVE, 40 ACRES.
—$14,000—
26 acres in 10-year-old trees.
50-H.P. electric pumping plant.
Over 100 inches of water.
¼ cash, balance 1, 2 and 3 years.
This is an especial bargain.
JONES & RYDER LAND CO., 218 West Third st.
COUNTRY DEPT. 6

FOR SALE—DO YOU WANT A HOME?
Where there is no fog, no drought, no malaria, no cold winters, no irrigation? Where you can buy a home for little money? Where you can raise all kinds of grain, fruits and vegetables. A fine place for poultry. The finest apples and pears in California.
THE HOME REALTY CO., Lakeport, Cal.
Euvelle Howard, Manager, County Recorder.

FOR SALE—20-ACRE ALFALFA RANCH, with good 11-room house, barns and sheds; 2 miles from Riverside. Paid last year 15 per cent on price asked. Would take city property for whole or part. YOUNG & ADAMS, Sole Agents, 337 S. Hill st. 10

FOR SALE—I HAVE SEVERAL RELINquishments on government land for sale, ranging in price from $50 to $350. The land is in this county, in the artesian belt and well adapted for apple, pear and alfalfa growing. F. H. ROBINSON, 307 Capp Blk.

FOR SALE — BURBANK REAL ESTATE. See me before you buy here. I know every lot, farm and ranch in the valley and their value. I've been here 29 years. Call or write. Don't wait till the trolley gets to Burbank, as values will surely double. S. W. WHITE & CO., Burbank, Cal.

FOR SALE—
HOMESEEKERS, ATTENTION.
We have land listed all over the State; $5 acre up; maps, literature and information all free; nothing to sell.
PECK'S HOMESEEKER INFORMATION BUREAU, 222 S. Spring st., L. A.

FOR SALE—5-ACRE CHICKEN RANCH, 1½ miles out of Santa Barbara; 500 White Leghorn pullets just beginning to lay; everything necessary for an up-to-date poultry farm; good alfalfa land, plenty of water; beautiful home site. A. HOOPER, Santa Barbara, Cal.

FOR SALE—
FINE LAND.
ABUNDANCE WATER.
only 8 miles south of Los Angeles, convenient to electric and steam cars, 180 acres for $33,000; less than $184 per acre. J. B. NICHOLS, owner, 231 Douglas Bldg.

FOR SALE—
SANTA MARIA VALLEY.
We are now offering this choice land in subdivisions of 10, 20 and 40-acre parcels, upwards at $30 per acre. Terms. For information booklet, etc.
RALSTON REALTY CO., 9 218 Wilcox Building.

FOR SALE — SANTA ANA ACREAGE. SEE us for choice acreage or improved farms adjacent to Santa Ana. ORANGE COUNTY LAND CO., 101 W. Sixth st., ground floor.

FOR SALE—5-ACRE LEMON GROVE. Trees nine years old, fine condition, water rights go with the place. Near Uplands.
COLONIAL MORTGAGE & TRUST CO., 5 519 H. W. Hellman Bldg.

FOR SALE — 6000 ACRES IN CENTRAL California, good alfalfa and fruit land, level, free from alkali, plenty water; excellent for colonizing; $25 per acre. H. F. MUSSER, 907 Kohl Bldg., San Francisco. 13

FOR SALE—$13,000 BUYS 77 ACRES, 1½ miles from Capistrano, Cal. Abundance of water, 31 acres under irrigation, walnut and almond orchard in full bearing, 6 room house, good barn. W. M. JOHNS, 515 Byrne Bldg.

FOR SALE—I HAVE SEVERAL RELINquishments on government land for sale, ranging in price from $50 to $350. The land is in this county, in the artesian belt and well adapted for apple, pear and alfalfa growing. F. H. ROBINSON, 307 Copp Bldg.

FOR SALE—CENTRAL CALIFORNIA, THE GARDEN SPOT of California; good valley land $50 an acre up; no irrigation, no malaria, no heat, no cold; healthy and invigorating climate; send for catalogue. BURR-PADDON CO., 40 Montgomery st., San Francisco, Cal.

FOR SALE—IRRIGATED ALFALFA LANDS $35 per acre; $5 per acre down, balance four years, 14 per cent. guaranteed on investment. Pamphlets at INDEX LAND & BOND CO., 907 Kohl Bldg., San Francisco.

FOR SALE—OR EXCHANGE; 4 ACRES, IMproved, fine lot of chickens and good orchard, just four blocks from S. P. Depot and stores. PHONES 7324 and SOUTH 1655.

FOR SALE—OR EXCHANGE; A RELINquishment on 320 acres of extra alfalfa and fruit land, lies perfect; an abundance of water, near railroad, Los Angeles county. Address P, box 104, TIMES OFFICE. 7

TO LET—27 ACRE RANCH, 10 MILES from city, unexcelled for vegetables or alfalfa. 1311 S. LOS ANGELES ST. 6

FOR SALE—OR EXCHANGE, FULLY equipped income ranch, 82½ acres, Ventura county; price less than cost of improvements. Inquire 3307 South GRAND AVE. Phone Home 23389. 7

FOR SALE—15 OR 20 ACRES IMPROVED plenty of water, near Fullerton. Apply to E. M. POLHEMUS, evenings, 1667 Normandie Phone 21542. 11

FOR SALE — LOOKING FOR CHICKEN ranches? More than 85 to select from. M. W. ATWOOD & CO., 612 Grant Bldg.

FOR SALE—OR TRADE; 320-ACRE RElinquishment in the Coachella Valley, cheap. F. C. MANNING, Mecca, Cal. 6

FOR SALE—$1560 BUYS CHICKEN RANCH, part cash, balance easy terms. SHEARS CO., room 18, 205 W. Fifth st. 6

FOR SALE— Poultry Ranches.

TO LET—BEST 2-ACRE CHICKEN RANCH in the city, beautifully located, 15 minutes' ride, two car lines, nice chicken-houses; large brooder-house; runs all fenced; good 6-room house, large barn, fruit and flowers, rent $35. SMITH & HENRY, 4212 Pasadena ave.
Telephone East 1576. Home 31424. 6

FOR SALE— Suburban Property.

FOR SALE—$700.
One acre in the southwest, with cement walks and all street improvements; abundance of pure water; one block from two car lines; high, level ground, fine soil; easy terms.
EMIL FIRTH (Owner.) 411-417 Laughlin Bldg., 315 S. Broadway. 11 Phones—Home 8105; Main 2543.

FOR SALE—
10 acres on Florence ave., one block from car line; high ground; fine soil; why not have a subdivision of your own and double your money. EMIL FIRTH (Owner.) 411-417 Laughlin Bldg., 315 S. Broadway. 11

FOR SALE—
Genuine bargain; $400 buys lot 50x165, on hill; cement sidewalk and water; adjoining lot, $600; near Avenue 64; 5c fare. JOSEPH KOHN, 105 N. Avers ave., Chicago, Ill. 3

FOR SALE—10 ACRES AT STRAWBERRY Park, now under lease, for $30 per acre; one block from car line; domestic and irrigating water, price $3500; ½ cash, balance one and two years. F. H. ROBINSON, 307 Copp Bldg.

FOR SALE—WE SELL HOLLYWOOD PROPerty on commission only; large list. Let us help you get located. W. C. CAMPBELL & CO., Opposite Hotel Hollywood. Home phone 202.

FOR SALE — 5 FINE LOTS, 50x150, IN Pasadena Villa tract; there is $150 improvement on the place, $600; fine bee and chicken ranch. Inquire MEIER, the butcher, Highland Park. 8

FOR SALE—OR EXCHANGE—
All or part of 5 acres, 30 minutes from business center; splendid for chickens or vegetables; ample water. See owner and save commission. 1301 BRALY BLDG. Phone, Home 863; Main 1021. 7

FOR SALE — $400, BEAUTIFUL 5 ACRES, 1½ miles from Burbank; make finest of chicken ranches; will exchange. Address O, box 72, TIMES OFFICE. 10

FOR SALE — LARGE TRACT OF LAND on car line; excellent for subdivision; this is one of the best propositions to be had. Address N, box 91, TIMES OFFICE.

FOR SALE—$1100; NEW COTTAGE, 1 ACRE ground, small grove eucalyptus trees, near electric line; easy terms. M. E. HUNTER, Bandstown. Phone Sunset East 1089. 9

FOR SALE—6-ROOM HOUSE, STATIONary range, bath, hot and cold water, barn and outbuildings, lot 135x220, cement walks. A. G. DAVIS, Inglewood. 6

FOR SALE—HOLLYWOOD; WE BUY AND sell Hollywood property. J. F. GRASS & CO., Hollywood. Home 'phone 25.

FOR SALE— Suburban Property.

FOR SALE—
Do you want a home of 33 acres on a car line just as close in as fashionable Arlington Heights, where you can make $3000 a year over and above a living? where you own 100 inches of water and the land is all planted?
Where there is no alkali, where the entire place will cost you what a few 50-foot lots on Arlington would cost; where there is a new 7-room cottage, barn and outbuildings, pumping plant, 10-inch mains, large tank, etc?
If you do, we have it at $450 per acre, with improvements added, and we will make terms.
In a short time you will be getting $500 for lots in this piece.
AISBITT-BLAKE-SHOEMAKE CO., Members L.A.R.B. 126 S. Broadway.

FOR SALE—
EAST PASADENA.
TEN ACRES.
GENTLEMAN'S SUBURBAN RESIDENCE
6-ROOM MODERN COTTAGE.
VERY CONVENIENTLY ARRANGED; LARGE, AIRY ROOMS; WATER PIPED THROUGH HOUSE.
GOOD SCHOOL IN NEIGHBORHOOD.
PLENTY DOMESTIC WATER FREE.
ELECTRIC CARS TO PASADENA.
AND LOS ANGELES.
THIS IS SPLENDID LAND AND IRRIGATING WATER CAN BE HAD IF DESIRED.
Adjoining land is selling at $500 to $900 per lot, and cannot be bought as acreage.
PRICE $9000.
JONES & RYDER LAND CO., 218 W. Third st.
Suburban Department. 8

FOR SALE—
HOME RANCH.
$550. A BARGAIN. $550.
ONE ACRE,
$100 DOWN AND $10 PER MONTH.
ON EXCELLENT CAR SERVICE,
20 MIN. FROM BUSINESS CENTER.
OILED ROADS, CLOSE TO CAR.
THREE-ROOM TENT HOUSE.
PLENTY OF WATER.
½ ACRE IN FINE ALFALFA,
½ ACRE IN VEGETABLE GARDEN.
SUBURBAN DEPARTMENT,
JONES & RYDER LAND CO., 8 218 W. THIRD ST.

FOR SALE—
—$6000—
10 ACRES—SOUTHWEST—GROWING
Think of this, 10 acres of land in the southwest for only $6000; acreage adjoining selling for $1500 per acre. 440 feet south of Slauson ave. and fronting on Western ave. This is the best buy in Los Angeles and without a doubt a money maker.
Only 5 days longer at this price; you will have to hurry.
TEXAS REALTY CO., ROOMS 2021 N.W. COR. SPRING AND FIFTH. Home 6308. Main 8793. 6

FOR SALE—
BUY AT COLEGROVE.
73x143. $1150.
Corner lot on the southeast corner of Cole and Santa Monica ave.
Street work and sidewalking done.
$100 DOWN AND $15 PER MONTH.
SUBURBAN DEPARTMENT,
JONES & RYDER LAND CO., 218 West Third st. 8

FOR SALE—
COLEGROVE.
COLEGROVE.
50x132½. $500.
Located on Cole ave., one-half block south of Colegrove car.
$50 DOWN AND $15 PER MONTH.
SUBURBAN DEPARTMENT,
JONES & RYDER LAND CO., 218 West Third st. 8

FOR SALE—$6000; BLOCK OF 7½ ACRES, a corner, on Moneta ave., fronting on proposed car line; this piece of ground is a fine buy and just right for subdivision. Price only stands for a few days. Can be had on terms.
For Sale—40 acres for subdivision, fine piece of land nicely located near the city limits; land perfectly level, pumping plant and other improvements; land can be cut up to good advantage and ready sale for the lots.
For Sale—Five acres South Main st. A nice piece of land, fronting on South Main st., partly improved; fine well and the very best water; would make a good suburban home; cash and terms.
J. A. MORLAN & CO., 6 202-203 Fay Bldg.

FOR SALE—
87 acres between Los Angeles and Hollywood.
Suitable for subdivision.
The price is right.
P. A. STANTON, 316 W. Third st.

FOR SALE—BURBANK.
$12,500—30 ACRES—$12,500.
BURBANK.
Owing to the closing up of an estate, we are authorized to offer 30 acres of fine level land, highly improved, abundance of water, good house, barns, etc., located at Burbank, the most fertile and best watered suburb of Los Angeles, within easy access to electric car line, only 30 minutes' ride to the Courthouse. JUSTICE L. MOSS, 415 Fay Bldg., corner 3rd and Hill. Main 6092, 7378. 7

FOR SALE—
Acres at the price of lots.
The famous "Lucky Baldwin" Rancho, on the Monrovia electric railroad; one, two and five-acre tracts, with abundance of water, at $250 and $300 per acre, on very easy terms; maps and free transportation at office. EDWARD C. CRIBB CO., 122 S. Broadway.

FOR SALE — A 12-ACRE ORANGE GROVE south of South Pasadena, in fine shape; a 6-room cottage and large barn, plenty of water. Want to exchange for L. A. city property or country property south of L. A.; must sell or trade this week; it is a bargain. G. H. or WM. PECK, Bank of San Pedro, San Pedro, Cal. Tel. 47. 8

FOR SALE — 50 ACRES FRONTING MAIN and Moneta for subdivision, new Moneta car line just surveyed through the tract. The tract offered south of city, located just south of Manchester, $600 per acre, easy terms. Phone South 3197. JAMES KERR, sole agent. Take Gardena car, get off at Sunnyside. 6

HOLLYWOOD.

FOR SALE—
HOLLYWOOD. HOLLYWOOD.
We buy and sell Hollywood property.
List your Hollywood property with us.
We have two fine stores on car lines for rent, corner Palm avenue and Prospect avenue; double, clean side; between Paul DeLongpre's and Hotel Hollywood; nothing more central than this in Hollywood; also 5 office rooms and four three-room flats; modern, gas, electric light and hot water; everything up-to-date; will be ready for occupancy November 1.
Home phone 25. J. F. GRASS & CO., Corner Palm and Prospect ave., Hollywood

FOR SALE—
HOLLYWOOD PROPERTY.
ALL KINDS.
THE WILLIAMS REAL ESTATE CO., Wilcox Building, Cahuenga ave., Hollywood, Cal.
HOME 223. SUNSET 471.

FOR SALE—IN HOLLYWOOD'S FINEST section; new eight-room house, large lot; near both schools. Price low if sold quick. Address 639 MILL STREET, Los Angeles. 13

FOR SALE — A 12-ROOM MODERN HOUSE, Alvarado between 7th and 8th sts.; in fine condition; hardwood floors, cellar, cistern, furnace. Owner, 317 BRALY BLDG.

FOR SALE— Lemon and Orange Gro…

FOR SALE—
ORANGE ORCHARD.
The best bargain in a 10-acre … ard on the market today. Owner … this part of the State, and will … property at a big sacrifice. Produ… a year.
Improvements—1½-story, 7-room … Price—$800 an acre.
MANSFIELD REALTY … Main 2547, Home 2172. …

FOR SALE—ORANGE GROVE…
If you are looking for a 10-acre … ange orchard that will pay … year on the investment see
A. H. GREGG & … Home 6421. 716-718 …

FOR SALE—
$15,000—20 acres solid to Washington… 12 years old, at Pomona; the … Southern California; free water … $3000 crop now on trees; will …
W. H. OFFEAR … 401 O. T. Johnson …

FOR SALE — LEMONS AND ORANGES Upland, 18 acres, under the … tion; crop this year will net … cent. on the investment; must be … an offer somebody. Box 71, TIMES …

FOR SALE— Beach Property.

FOR SALE—
VENICE VIEW HEIGHTS TRACT…
15 BLOCKS FROM VENICE. …
RIDE FROM LOS ANGELES. THE …
TRIC SHORT LINE CARS PASS …
300 YARDS OF THE TRACT; HIGH …
TION, ABOVE THE FOG.
LARGE LOTS 50x150 FT. TO AL…
PRICE $350 AND UP.
SUITABLE BUILDING RESTR…
YOU WILL WASTE YOUR TIME …
FOR ANYTHING BETTER THAN …
VIEW HEIGHTS TRACT. COMPARE …
PRESENT PRICES AND FUTURE …
PECTS WITH ANY OTHER LOCATION …
THE MARKET AND IT WILL …
YOU LONG TO DECIDE. CALL AT …
FICE AND GET INFORMATION AND …
OF THE TRACT.
F. E. ROBINSON … 216-217 PACIFIC ELEC… PHONE HOME 5548, MAIN 6977.

FOR SALE—
WILMINGTON.
See us before purchasing property … Harbor City; we have the bargains … terms. DORION & SCHNEIDER … Broadway. Branch Wilmington.

FOR SALE—10-ACRE ORANGE … on grove, 5-room house, barn, … $3000 cash. This is a bargain. … box 126, TIMES OFFICE.

FOR SALE—BEAUTIFUL HOME … sea. Buy direct from the LONG … LAND CO., 116 E. First st. … 782.

FOR SALE—VENICE DEL REY … fine corner lots facing 3 streets … 2930 MAPLE AVE., Los Angeles.

OCEAN PARK

FOR SALE—OCEAN PARK; YOU ARE … vited to visit that new bungalow … ave., Ocean Park. It is unique in … struction, with finely tinted, plastered … the wainscoting is new, and very … old gold, brick fireplace, large bed… plumbing and every modern con… large porch, with end enclosed in … chimneys. See it anyway. It has … bathroom, screen porch, shower … lar. GEORGE EAKINS, Owner … er, on premises.

FOR SALE—$1000 CHEAPER THAN … other house of its size and class … sand. "Why pay more?" The … bungalow 130 Fraser ave., If you … just now, a visit will give you … to remember when you build yourself. EAKINS, Owner and Builder, on premises.

FOR SALE—FURNISHED COTTAGE … Ocean Front at a bargain; … CHAS. J. HILDESHEIM & CO., … ave., Ocean Park.

TO LET—FULLY FURNISHED … cottage, 130 Hart ave., Ocean Park … for winter months. Call today, or … box 70, TIMES OFFICE.

HUNTINGTON BEACH.

FOR SALE—
MUST BE SOLD; Several fine lots … tiful Wesley Heights; will accept … land company's price today. See OWNER, 407 Douglas Bldg.

SAN PEDRO.

FOR SALE—I WILL SELL MY … dro lots for the next ten days … payments for $500, as soon as the … run on my tract lots will be … $750; water on tract, fine harbor … in. E. A. BLUNCK, Second and … Hellman Bldg. room 104. Both … 487.

FOR EXCHANGE— Real Estate.

FOR EXCHANGE—
I will exchange any or all of these … ties, clear of mortgage, for good … or close to Los Angeles. What … offer?
In Phoenix, Arizona—Two cottages … rooms at No. 1214 East … street, lot 50x160; and one … rooms at No. 1420 East … street, 100x160, valued at …
In Pomona, Cal.—One-half block … enth street, and running … lomares and Imogene, … x120 to alley. Lots 5, … block 35, of Pomona. Valued …
In Kern County, Cal.—160 acres, … the S.W. ¼ of Section … 8 north of Range 16 West, … Valued at $500.
THOMAS S. WADSWORTH, 319-320 Douglas …

FOR EXCHANGE—A NEW APARTMENT house of 24 rooms, large lot … ing 2 streets; vacant ground … other building. Price $15,000. Want ranch.
J. C. FLOYD.
8-room brick house with large … room cottage in rear. Close in … per month. Want vacant lots in … tion.
J. C. FLOYD.
A choice suburban home of 10 acres … the foothills, 20 minutes' walk … car line. Set to walnuts and … fruits. A 10-room 2-story house … dition. Large 2-story barn, well and … plant. Price $11,000 clear. Want … Angeles property.
J. C. FLOYD, L.A.R.B. 206-8 Mason …

FOR EXCHANGE—
NEAR ANAHEIM
60-ACRE RANCH.
6-ROOM HOUSE, GOOD BARN, … PUMPING PLANT.
90 TO 100 INCHES WATER.
Want orange grove up to $6000.
WILL TAKE RIVERSIDE PROP…
Los Angeles income property.
JONES & RYDER LAND … 218 W. …
Exchange Department.

FOR EXCHANGE—
EASTERN PROPERTY WANTED.
No. 577 C—In the most beautiful … Southern California and only … the Courthouse and business … Diego, and 2 miles from city … a very desirable 11-acre ranch … 7-room house, hard finish … fair barn, good well, windmill … piped all over place; 5 acres … lemons and balance in garden and … price $5000; clear; want Los Angeles … erty; come in and see us.
F. M. SIMPSON & CO. "Exchanges Exclusively" 835 H. W. Hellman … N. E. Cor. 4th and …

FOR EXCHANGE—
RESIDENCE, SALT LAKE C…
—$6000—
9-room white brick house … throughout. Fine 2-story brick …
—WANT—
RESIDENCE, LOS ANGELES … JONES & RYDER LAND …
Exchange department.

FOR EXCHANGE—
—$7500—
WESTLAKE AVE. NEAR …
9-room strictly modern … style house, lot 50x150; … home; you should see it … will exchange for vacant … of Main. What have you … WALSH…
5 317 Byrne Bldg. …

MONDAY, NOVEMBE…

Classified Liners.

FOR EXCHANGE— Real Estate.

FOR EXCHANGE—OR SALE. M'DONALD & STOTT, 309-10 Lankershim Bldg.
Business property bought and sold. We make exchanges every day whereby our clients on each side are benefited and satisfied. We have many exchanges in our office that are not included in our advertising.
If you have any property to exchange, city, beach, unimproved, improved, or ranch property; come speak with us about it and see what we can do for you.
We have a business including real property and building worth $120,400 at Ocean Park, which we wish to exchange with some good live enterprising man, who has ranch property worth $50,000 to $65,000. This is a bonanza and bonafide opportunity for a live American.
Ten four-roomed flats. Good location in the city of Columbus, Ohio, with a population of 200,000; income from rents $1080 a year; which we wish to exchange for Southern California property of equal value. This property is worth $10,000. Will assume.
We have 112 feet 6 inch frontage first block from beach at Ocean Park, paved streets, cheap at $8500 cash, for which we would like a clear ranch property. This is the easiest thing we have ever offered in exchange, and it will go quick.
We can utilize an exchange from owners, … up to date ranch property from $5000 to $25,000 in value; if you have such properties that you wish to get your values out of in exchange, come talk with us about it.
We have $4500 choice clear property, beautifully located in Los Angeles, which we wish to exchange for cottage income property at Ocean Park. This is an attractive proposition. $2700 equity in 2 six-room modern cottages, lots 40 feet x 140. One on Tennessee and the other on 16th street; rent for $35, to exchange for vacants or beach property and will assume a difference.
We have a palatial residence located on Bud… avenue, strictly modern, worth $20,000 which we will sell for less. A genuine bargain too; or we will exchange this for smaller properties.
We have some splendid exchanges, California, Eastern and Central West properties. City and farm lands wanted. These trades will go quickly, hence if you are interested, investigate at once.
We can find you a trade for anything in any real estate on earth. We have the best trades in the United States, it will be to your advantage to make his acquaintance. Come and list your property with us whether for sale or exchange, we will give you quick action and best treatment. Once our client, always our client.
We own and offer for sale, three million dollars of municipal bonds, 4 to 6 per cent. interest. We collect accrued interest without charge, on all bonds we sell. Will loan the face value of any bonds we sell at the rate of interest such bonds bear.
M'DONALD & STOTT, 309-10 Lankershim Bldg. …e Phone 4746. Sunset Main 4555.

…R EXCHANGE—12 LOTS IN WESTLAKE section, $34,000; will take residence property up to $6000, balance easy terms.
Lots on San Pedro st., clear, for 7 or 8-room house west of Main.
…House, Ocean Park, for city and assume or pay some cash. 'Phone 8134. F. B. … 335 Copp Bldg.

…EXCHANGE — $3000; AT BEAUTIFUL …more; 120 acres; house, peaches, grapes, etc. Will put in cash or assume on … property.
…Five acres splendid olive grove at Fernando; want home in city. Will pay cash difference.
L. L. BOWEN, L.A.R.B. 502-3 Fay Bldg. 11

…EXCHANGE — QUICK RESULTS IN selling or exchanging your real estate or … of any kind are obtained by listing … with the AMERICAN REALTY CO., 230 Mason Building, Corner Fourth and Broadway. …Main 5169; Home 640.

…EXCHANGE—WHAT HAVE YOU TO exchange for a new handsome 6-room bungalow in the southwest? C. M. SHEEHAN & CO., 633 Pacific Elec. Bldg. …Home 7465; Main 480. 6

…EXCHANGE—$400 ACRE, ALFALFA … stock ranch with stock and implements; … ranch on earth, grow early melons or …; 125 shares water; near railway in … and only $40 per acre; want city … will assume; give big deal. … & CHANDLER, 119½ S. Spring. 7

…EXCHANGE—WE WILL SELL, EX… or rent your property for you; property listed after; exchanges a specialty. A. C. HESS & SON, 325 Byrne Bldg.

…EXCHANGE— … eastern realty for California … Come and see us. M'PHERSON & ADDISON, 414-15 Bradbury Bldg.

…EXCHANGE — WE STICK TO THE … exchanging properties. "Square …" our motto. PETERS & WEBSTER, No. 711 H. W. Hellman Bldg., Members … Angeles Realty Board. Bank references.

…EXCHANGE— …a specialty of exchanging real estate particularly California for Eastern. L.A. …ty Board. C. W. CONWAY, 304-5 Bradbury Bldg.

…EXCHANGE—$500 EQUITY IN NICE …ornia cottage and lot, southwest, near …, balance $20 monthly, as first payment on five or six rooms, modern cottage, … monthly. Address R, box 110, TIMES …

…EXCHANGE — WILL EXCHANGE … residence lots, Westlake district, for … Oil stock at 60c a share. C. J. … CO., 310 Bryson Blk.

…EXCHANGE—BEN WHITE WILL EX… your property. 304 BRYSON BLK., 4th and Spring. Member L.A.R.B.

…AL ESTATE— Unclassified.

…SALE — $1000 FOR 3 LOTS FRONT… feet on Salt Lake track; can be … factory site or for cottages; agents. … BUILDERS' SUPPLY CO., 2643 An…

…R SALE— Miscellaneous.

…SALE—HOT WATER URNS; WE … overstock for bar, soda water and … prices at actual wholesale cost. THE …ERN CALIFORNIA SUPPLY CO., 372 … Angeles st., city.

…SALE—YOUR $ $ WILL BUY HERE … furniture, new or second-hand, than … place in the city; can't list all the … Come and see. L. C. SKEELS, 307 …

…SALE — NEW AND SECOND-HAND … and pool tables; easy payments; we … with privilege of buying; modern … cheap prices. BRUNSWICK-…COLLENDER, 628 S. Broadway.

…SALE— OR EXCHANGE, ALMOST … double surrey harness, $50; also pole, … oak bedroom set, three pieces, $10; … enameled bed and springs, $3. What … 4239 S. MAIN.

…SALE — $80 NATIONAL CASH REGister, good condition; $45 cash. 2640 WEST … 5

…SALE—TARRED ROOFING AT WHIT… this week, $1.30 per roll. Ninth and …

…SALE—NEW $25 GO-CART FOR $10. … at 744 CLANTON ST.

…SALE—ANY MEDIUM-SIZED LADY … a bride's outfit for half price, call … BROADWAY. Room 36. 7

…SALE—2 FIRST-CLASS TICKETS TO … City, by way of Santa Fe road. … 2313 W. 7TH ST. 7

…SALE—WHITE CEDAR DOORS, BET… sugar pine or Oregon pine for less … BUILDERS' SUPPLY CO., 739 San … 2643 Andrew st. 12

…SALE — COLORADO INSTALLMENT … 732 San Pedro st., sells ladies' petticoats, jackets, waists, at 50c per …

…SALE—A PAPER STAND; ALSO PAR… take orders for electric heating … electric warming pads. Inquire 333 W. … ST., 8 a.m. to 12 m., Monday. 7

…SALE—ONE 7-FOOT FRENCH RANGE, … triumph hot-water heater; never been … SACRAMENTO and WILSON STS. … ton st. car. 5

…SALE—CHEAP FUEL. GOOD AS … nut shells, $3 ton, delivered, $1.50 yard, … CLARA AND ALAMO. Phones South … 7841. 11

…SALE — 20 SAFES, DAMAGED IN … no reasonable offer refused. … GREGG & CO., 213 N. Main.

…SALE—FINE MAHOGANY MANTEL, … colonial style, unstained; cost $150; … never used. 'PHONE 3682. 7

…SALE—LATEST CITY REAL ESTATE … of Platt & Platt, publishers. Inquire … & DOLTON, 440 Douglas Bldg.

…SALE—LARGE JEWELER'S SAFE, … burglar proof; been in use two … half price; good as new. 218 COPP.

…SALE — 500 BARRELS OF CRUDE … to gravity; make me an offer. 780 … SEVENTH ST. 'Phone Main 2905. 7

…SALE — SMALL PUMPING PLANT. … HOLMES & WALTON, 53rd and Moneta. 6

…SALE—A BABY CARRIAGE, IN GOOD … Call at 2940 PARK GROVE AVE. 6

…SALE — SCHOLARSHIP DOBINSON … of Expression. Inquire 926 E. 23RD. 6

…SALE — NEW AND SECOND-HAND … PITTSBURGH SAFES, 333 S. Hill.

…SALE—SAFES, SIX CARLOADS JUST … ANDERSON, 212 N. Main.

…SALE— … feet film; song slides; … 705 Montgomery st., S. F.

…SALE— $450 PIANO FOR $200. 718 …

…SALE— RETURN TICKET OHIO, LADY. … 6

Classified Liners.

FOR EXCHANGE— Real Estate.

FOR EXCHANGE—OR SALE.
M'DONALD & STOTT,
309-10 Lankershim Bldg.
Business property bought and sold.
We make exchanges every day whereby our clients on each side are benefited and satisfied. We have many exchanges in our office that are not included in our advertising.
If you have any property to exchange, city, beach, unimproved, improved, or ranch property, come speak with us about it and see what we can do for you.
We have a business including real property and building worth $120,400 at Ocean Park, which we wish to exchange with some good live enterprising man, who has ranch property worth $40,000 to $60,000. This is a bonanza and a bonafide opportunity for a live American.
Two four-roomed flats. Good location in the city of Columbus, Ohio, with a population of 150,000; income from rents $1080 a year; which we wish to exchange for Southern California property of equal value. This property is worth $10,000. Will assume.
We have 112 feet 6 inch frontage first block from beach at Ocean Park, paved streets, cheap at $600 cash, for which we would like a clear city property. This is the easiest thing we have ever offered in exchange, and it will go quick.
We can utilize an exchange from owners, close up to date ranch property from $5000 to $100,000 in value; if you have such properties and you wish to get your values out of in exchange, come talk with us about it.
We have $6500 choice clear property, beautifully located in Los Angeles, which we wish to exchange for cottage income property at Ocean Park. This is an attractive proposition.
$2500 equity in 2 six-room modern cottages, lot 40x140. One on Tennessee and the other on 30th street; rent for $35, to exchange for ranch or beach property and will assume a difference.
We have a palatial residence located on Budlong Ave., strictly modern, worth $20,000, which we will sell for less. A genuine bargain; or we will exchange this for smaller property.
We have some splendid exchanges, California, Eastern and Central West properties. City and farm lands wanted. These trades will go quick, hence if you are interested, investigate at once.
We can find you a trade for anything in any real estate on earth. We have the best trader in the United States, it will be to your advantage to make his acquaintance. Come and exchange your property with us whether for sale or exchange, we will give you quick action and fair treatment. Once our client, always our client.
We own and offer for sale, three million dollars of municipal bonds, 4 to 6 per cent. interest. We collect accrued interest without charge on all bonds we sell. Will loan the full value of any bonds we sell at the rate of interest such bonds bear.
M'DONALD & STOTT,
309-10 Lankershim Bldg.
Home Phone 4746. Sunset Main 4555.

FOR EXCHANGE—12 LOTS IN WESTLAKE district, $24,000; will take residence property to $8000, balance easy terms.
on San Pedro st., clear, for 7 or 8-room west of Main.
House, Ocean Park, for city and assume or pay some cash. 'Phone 8184. F. B. Copp Bldg. 5

EXCHANGE — $3000; AT BEAUTIFUL 120 acres; house, peaches, grapes. Will put in cash or assume on property.
Five acres splendid olive grove at Fernando, want home in city. Will pay cash difference.
L. L. BOWEN,
502-3 Fay Bldg. 11

EXCHANGE — QUICK RESULTS IN selling or exchanging your real estate or property of any kind are obtained by listing it with the
AMERICAN REALTY CO.,
230 Mason Building,
Corner Fourth and Broadway.
Main 1169; Home 640.

EXCHANGE—WHAT HAVE YOU TO exchange for a new handsome 6-room bungalow in the southwest?
C. M. SHEEHAN & CO.,
633 Pacific Elec. Bldg.
Home 7463; Main 480. 6

EXCHANGE — $400 ACRE, ALFALFA ranch with stock and implements; on earth, grow early melons or 125 shares water; near railway in and only $40 per acre; want city or and will assume; give big deal. CHANDLER, 119½ S. Spring. 7

EXCHANGE—WE WILL SELL, EXchange or rent your property for you; property after; exchanges a specialty.
A. C. HESS & SON,
325 Byrne Bldg.

EXCHANGE— eastern realty for California Come and see us.
M'PHERSON & ADDISON,
414-15 Bradbury Bldg.

EXCHANGE — WE STICK TO THE exchanging properties. "Square" our motto. PETERS & WEBSTER, H. W. Hellman Bldg., Members Realty Board. Bank references.

EXCHANGE— specialty of exchanging real estate particularly California for Eastern. C. W. CONWAY, 204-5 Bradbury Bldg.

EXCHANGE—$500 EQUITY IN NICE cottage and lot, southwest, near balance $30 monthly, modern cottage, Address R, box 110, TIMES

EXCHANGE — WILL EXCHANGE residence lots, Westlake district, for oil stock at 60c a share. C. J. 250 Bryson Blk.

EXCHANGE—BEN WHITE WILL EXchange your property. 304 BRYSON BLK., 3rd and Spring. Member L.A.R.B.

REAL ESTATE— Unclassified.

— $1000 FOR 3 LOTS FRONTfeet on Salt Lake track; can be factory site or for cottages; agents BUILDERS' SUPPLY CO., 2643 Andrew st.

FOR SALE— Miscellaneous.

SALE—HOT WATER URNS; WE overstock for bar, soda water and at actual wholesale cost. THE CALIFORNIA SUPPLY CO., 372 st., city.
—YOUR $ $ WILL BUY HERE furniture, new or second-hand, than place in the city; can't list all the Come and see. L. C. SKEELS, 907
— NEW AND SECOND-HAND and pool tables; easy payments; we with privilege of buying; modern cheap prices. BRUNSWICK-BALKE-COLLENDER, 626 S. Broadway.
OR EXCHANGE, ALMOST surrey harness, $50; also pole, bedroom set, three pieces, $10; bed and springs, $8. What 639 S. MAIN.
— $90 NATIONAL CASH REGister, condition; $45 cash. 2640 WEST 5
—TARRED ROOFING AT WHITweek, $1.30 per roll. Ninth and
—NEW $25 GO-CART FOR $10. 946 CLANTON ST. 7
—ANY MEDIUM-SIZED LADY a bride's outfit for half price, call BROADWAY. Room 34. 7
—2 FIRST-CLASS TICKETS TO City, by way of Santa Fe road. W. 7TH ST. 7
—WHITE CEDAR DOORS, BETsugar pine or Oregon pine for less BUILDERS' SUPPLY CO., 739 San 2643 Andrew st. 12
— COLORADO INSTALLMENT 732 San Pedro st., sells ladies' jackets, waists, at 50c per
—A PAPER STAND; ALSO PARorders for electric heating apwarming pads. Inquire 333 W. 8 a.m. to 12 m., Monday. 6
—ONE 7-FOOT FRENCH RANGE, hot-water heater; never been SACRAMENTO and WILSON STS. car. 5
—CHEAP FUEL, GOOD AS coal, $3 ton, delivered, $1.50 yard. CLARA AND ALAMO. Phones South 11
— 20 SAFES, DAMAGED IN reasonable offer refused. & CO., 212 N. Main.
—FINE MAHOGANY MANTEL, design, unstained; cost $150; never used. 'PHONE 3692. 7
—LATEST CITY REAL ESTATE & Platt, publishers. Inquire BOLTON, 440 Douglas Bldg.
—LARGE JEWELER'S SAFE, burglar proof; been in use two good as new. 218 COPP.
200 BARRELS OF CRUDE gravity; make me an offer. 760 ST. 'Phone Main 2505. 7
—SMALL PUMPING PLANT. & WALTON, 53rd and Moneta. 7
—BABY CARRIAGE, IN GOOD at 3340 PARK GROVE AVE. 7
—SCHOLARSHIP DOBINSON Inquire 936 E. 23RD. 6
—NEW AND SECOND-HAND BURGH SAFES, 333 S. Hill.
SIX CARLOADS JUST 212 N. Main.
picture film; song slides; Montgomery st., S. F.
PIANO FOR $200. 718 7
TICKET OHIO, LADY. 6

FOR SALE— Miscellaneous.

FOR SALE—CHEAP, BUILDING MATERIAL; we have purchased the entire brick block at 340 to 344 S. Broadway; also large frame building in rear; will commence wrecking same, Monday morning, Nov. 6; our contract calls for lot to be cleared within ten days; in order to do this, we must sell all material from ground, so come early for snaps in brick, lumber, sash, doors, plate glass and plumbing material.
WHITING WRECKING CO.,
7 Ninth and Maple Ave.

FOR SALE—TELEPHONE YOUR "WANT" ads. to The Times. Special clerks are constantly in waiting at the other end of your 'phone to take your ad. Ring up any time of day or night. Sunset PRESS ONE, Home, "The Times." Rate: One cent per word in the Daily Times, 1¼ cents per word Sunday.

FOR SALE—ELEGANT MAHOGANY OFfice furniture, consisting of 2 roll top desks, 2 revolving chairs, 3 office chairs, 1 typewriter, table and chair, all for $170. GODDARD FURNITURE CO., 435½ South Broadway. 6

FOR SALE—MAGNIFICENT STANDARD upright piano, all the latest improvements, largest size, good as new, original cost $650; will be sacrificed for cash; private party can be seen at trunk store, 349 S. SPRING, opposite Hellman Bldg. 7

FOR SALE — DRAIN BOARDS AND WINdow frames ready made; also door and window screens. Call and see the goods; our prices will do the rest. BUILDERS' SUPPLY CO., 739 San Fernando, 2643 Andrew st.

FOR SALE — A FEW SLIGHTLY USED sets of "Modern Eloquence," in 5, 10 and 15 volumes; these will be sold at greatly reduced prices. Inquire of H. E. DOWNING, Times Business Office.

FOR SALE — FIREPROOF OFFICE SAFE. 409 E. SECOND ST.

FOR SALE— Furniture.

FOR SALE — CUT RATE PRICES ON SECond-hand furniture of every description; the best stock of second-hand goods in city; each article a bargain; lots of new goods, too; always have a few roll-top desks, office chairs, rugs, tables, letter press, counters, scales, refrigerators.
Very complete stock cook and heating stoves, all kinds.
Both 'phones. L. C. SKEELS, 907 S. Main.

FOR SALE—FURNITURE; MOST EVERYthing, both new and second-hand; largest stock of the kind in the city. We are receiving daily large consignments of slightly used household goods, office furniture, etc. Inspect our stock, get our prices; reliable place to trade. COLYEAR'S, 322-324 S. Main st. P.S.—See us for rates on storage in our new warehouse. 11

FOR SALE—
—$3000—
Furniture and five-year lease on a 36-room apartment-house; house and furniture new; every apartment occupied; right in the business part; clearing $150 per month at the present low summer rates; will pay more.
See CHAS MOORE,
With J. R. Keel & Co.,
306 Mason Bldg.
'Phones Red 6856, Home 1010. 10

FOR SALE—
Oak desks and office chairs.
One beveled French-plate mirror, 18x40, $9.
One bird'seye maple dressing table, $16.
Mission, and leather seat dining chairs, 1 oak china closet and 1 mahogany music cabinet, 1 letter press and stand, 1 solid cherry bookcase, iron beds from $2.50 up.
GODDARD FURNITURE CO.,
7 Basement, 435½ S. Broadway.

FOR SALE—NEW FURNITURE OF A 6-room bungalow, including a fine upright piano, everything first-class; must be sold at once. 195 N. WORKMAN ST., corner Ave. 26.

FOR SALE—FURNITURE AND RUGS OF 7-room beautiful flat in Westlake district, entirely new; breaking up housekeeping reason for selling. PHONE HOME 5245. 7

FOR SALE—FURNITURE OF A 6-ROOM cottage, all in good condition; cottage rents for $30 per month. 543 CROCKER ST. 5

FOR SALE—FURNITURE OF 5-ROOM COTtage, very cheap, owner going away; must sell. 1641 WINFIELD. 6

FOR SALE—FURNITURE OF FINE SIX-room flat, good location, cheap rent. 1249½ S. FLOWER ST. 7

FOR SALE — FURNITURE; PARTIES GOing East; must sell. 1221 S. LOS ANGELES.

FOR SALE—FURNITURE, COMPLETELY furnished 5-room flat, piano. 1318½ WRIGHT ST. 9

FOR SALE—TWO FOLDING BEDS, THREE mattresses. 922 S. FIGUEROA. Call Monday. 5

FOR SALE—CONTENTS OF 7 ROOMS, NEW carpets and furniture. 250 S. FLOWER ST. 5

FOR SALE — 7-ROOM FLAT; A BARGAIN. Inquire 515½ S. MAIN. Phone Main 8516. 5

FOR SALE—40 YARDS OF BRUSSELS carpet, slightly worn. 421 W. 4TH ST. 5

BUSINESS CHANCES— Miscellaneous.

FOR SALE—PARCEL AND DELIVERY BUSINESS. A well-established parcel delivery business, having CONTRACTS WITH SOME OF THE LARGEST DRY-GOODS, SHOE AND GROCERY HOUSES IN THE CITY; 7 horses and harness; 6 covered wagons, office furniture and safe; BRICK BARN, 100x175; central location; doing a good business; rent $125. There are a great many business houses that will be glad to contract for delivery of goods. THIS BUSINESS CAN BE DOUBLED. THIS CERTAINLY IS A GOOD SAFE BUSINESS CHANCE FOR THE RIGHT MAN.
Investment Department 2.
JONES & RYDER LAND CO.,
218 W. Third st. 6

READ THESE GENUINE BARGAINS. Every kind store, hotel, factory, luncheon, hardware, restaurant, manufacturing, livery stable or furnished rooming-houses; also several good paying stores where you can purchase half interest for small sum money; also half factory, $1400; half fine restaurant, $600; interest in another manufacturing $3000; also sell reliable man $1500 worth stock in corporation and vote you in as foreman. See PHOENIX, 302 Grant Bldg. 8

FOR SALE—BARGAINS—
$1350; grocery store, cheap rent, close in; will invoice stock. Another grocery, good location, 2 living-rooms, rent $15 month; $400. Bakery, close in, price $1600; rent $20 month. Restaurant, $1200. Another, $800. Other bargains. See us. J. H. MOORE & CO., 660 S. Spring. 5

DELICACY, GROCERY, CANDY, CIGARS, owner has other business; cash trade, no competition; long established, living-rooms, cheap rent; no soliciting, good school trade snap for somebody; guarantee good returns for money invested; buy of owner, save commission. Address R, box 35, TIMES OFFICE.

$200 BUYS FRUIT AND PRODUCE BUSIness.
Money maker on Broadway.
$2000 buys fruit market on Spring st.
$300 buys cigar and fruit stand on 7th st., rent $10 month.
Come see WILBOURN, room 215 Byrne Bldg., corner 3rd and Broadway. 6

$150 BUYS PLUMBING SHOP AND FIXtures.
$450—Laundry route, horse and wagon.
$600—Meat market, horse and wagon.
$250—Drug business; money maker.
$200—Automobile garage.
$800—Handles millinery store.
Call at ROOM 215 Byrne Bldg. 6

FOR SALE—FINE FRUIT, CIGAR AND soda water stand. With lunch counter in connection; clears $50 per month easily. Call soon. It's a snap. 794 SAN PEDRO. 6

COME AND INVESTIGATE THIS IF YOU want a first-class little grocery with a big trade; 2 living-rooms, cheap rent. See owner, 2740 W. TEMPLE ST. 7

FOR SALE—BEST BUSINESS ON EAST 5TH st.; groceries, fruits, soft drinks and tobacco. Price reasonable. Address O, box 5, TIMES OFFICE. 7

FOR SALE—DRY GOODS BUSINESS. Established 9 years; will net $6000 a year; will sell at inventory; this is first-class. A. H. GREGG & CO., 715 Bryson Bldg. Home 6421.

$650 BUYS BEST DELICACY AND BAKERY, clearing $150 per month; a bargain. Rent only $45 per month. See ANGELUS REALTY CO., 828 S. Broadway. 7

FOR SALE — FINE FRUIT, CIGAR AND soda water stand; with lunch counter in connection; clears $150 per month easily. Call soon. It's a snap. 794 SAN PEDRO.

FIRST CLASS OPPORTUNITY TO BUY A grocery store; owner obliged to make a change, will sell at a sacrifice. Call at 1522 W. 10TH ST. 6

FOR SALE—DELICACY STORE, FINE range, everything new; must sell on account of sickness. Call 225 E. SECOND ST., Long Beach. 8

WANTED — SOMEONE TO ADVERTISE, handle and set up new oil burner, on shares; best on the market. Address O, box 76, TIMES OFFICE. 10

FOR SALE — RESTAURANT, 2517 HOOVER st., just the place for man and wife; owner going away on account of sickness. Will sell cheap.

RESTAURANT FOR SALE, $275; 7 TABLES; a nice business. Owner forced to leave. Address R, box 52, TIMES OFFICE. 7

FOR SALE — GOOD 15c AND 25c BARBER shop, growing trade. 10TH and S. GRAND AVE. 11

FOR SALE—GOOD EXPRESS OUTFIT. Inquire CIGAR STAND, 7th and Grand ave. 6

FOR SALE—MANUFACTURING BUSINESS. See PROPRIETOR, 825 S. Grand ave. 6

A BARGAIN, $1200; CIGARS, FRUITS, ETC. Paying business. 201 E. 2ND ST. 6

TO LET — SPACE FOR CIGAR STAND; terms reasonable. LEXINGTON HOTEL. 6

CALL EARLY, A SNAP IF TAKEN AT once. 423½ S. SPRING. Room 16. 6

FOR SALE — FRUIT STAND AND SOFT drinks. Call 319 W. SEVENTH. 6

FOR SALE—FINE CIGAR STAND. CALL 319 W. SEVENTH. 6

BUSINESS CHANCES— Miscellaneous.

TO COLONISTS—
NAPA IN NAPA COUNTY, HAS LARGE FACTORIES MAKING GLOVES AND OVERSHIRTS. BOTH FACTORIES WANT OPERATORS. STEADY WORK ALL THE YEAR AT GOOD WAGES; CLIMATIC, SOCIAL AND FARMING CONDITIONS EQUAL TO ANY. IF YOU SEEK SUCH OPPORTUNITIES WRITE TO THE UNDERSIGNED OR TO THE NAPA CHAMBER OF COMMERCE, OR BETTER YET, COME AT ONCE AND GET WORK.
[SIGNED:] THE CALIFORNIA GLOVE CO.
THE CAMERON SHIRT CO. 16

FOR SALE—
ONE OF THE LEADING
RESTAURANTS
OF THIS CITY.
DOING A LARGE AND
PROFITABLE BUSINESS.
CENTRAL LOCATION.
An elegant establishment of the highest type, with magnificent dining-room, banquet and reception rooms; the equipment throughout is of the very best, both as to quality and style. Very large and perfectly appointed kitchen.
Centrally located in the business district, with a very advantageous lease, and having a large and profitable trade; a place that will pay handsomely on the investment required.
Full particulars furnished to principals only, upon application to the sole agents,
Investment Department 2.
JONES & RYDER LAND CO.,
Ground Floor. 218 W. Third st.

FOR SALE—AN ESTABLISHED BUSINESS OF 5 YEARS' STANDING, on the ground floor on BROADWAY; making a profit of $450 to $500 a month; can be purchased for $3000; part cash, balance to suit. This will stand investigating. Apply to sole agents.
Bakers, well located, doing a fair business; fine brick ovens, large stock of baking tins and pans, all sizes, 300 lbs. sugar, 2 barrels flour, large stock of extracts and spices on hand, a fine chestnut horse, new harness and covered wagon, rugs, portieres, beds, dresser, chairs; all for $700. This outfit is well worth $1200. Owner must go north before the 12th of Nov. This store has good fixtures; is 22x100 feet; good barn in rear; rent only $30. Sole agents.
Investment Department 2.
JONES & RYDER LAND CO.,
6 218 W. Third st.

THE AUDIT COMPANY—
ONE-HALF
of the books are wrongly opened.
TWO-THIRDS
are wrongly kept.
HOME PHONE
BAD
book-keeping wrecks many a business.
BOOKS
Started right, kept right, supervised, audited, tangled accounts straightened out.
THE AUDIT COMPANY,
Professional Accountants.
Note new address,
328 L. A. TRUST BLDG.
8550.

FOR SALE—
One of the purest springs of water in California; has an ESTABLISHED REPUTATION and a good business outlook; land 44x244; 4 wagons, 4 horses, 5 sets harness; complete, $1000 in BOTTLES and CRATES ON HAND; is making a clear profit of $450 a month. This is a good, clean business, and will be sold AT A REASONABLE PRICE.
SOLE AGENTS.
Investment Department 2.
JONES & RYDER LAND CO.,
218 W. Third st.

FOR SALE—A RELIABLE BAKERY BUSIness; fine ovens, baking tins of all kinds, large stock of sugar, spices and extracts, new covered wagon and harness, a fine horse, household goods; rent only $30; barn in rear. THIS OUTFIT IS WORTH $2000. IF SOLD THIS WEEK WILL MAKE PRICE $875. INVESTIGATE THIS.
Investment Department 2.
JONES & RYDER LAND CO.,
6 218 W. Third st.

FOR SALE—ONE OF THE PUREST springs of water in California; has an ESTABLISHED REPUTATION and a good business outlook; land 44x244; 4 wagons, 4 horses, 5 sets harness; complete; $1000 IN BOTTLES AND CRATES ON HAND. Is making a clear profit of $450 a month. This is a good, clean business and will be sold at a reasonable price.
SOLE AGENTS.
Investment Department 2.
JONES & RYDER LAND CO.,
6 218 W. Third st.

TELEPHONE YOUR "WANT" ADS. TO The Times. Special clerks are constantly in waiting at the other end of your 'phone to take your ad. Ring up any time of day or night. Sunset PRESS ONE, Home, "The TIMES." Rate: One cent per word in the Daily Times, 1¼ cents per word, Sunday.

FOR INVESTMENT OF $1000.
We offer for safe, profitable investment, a proposition carrying with it a salary of $100 per month for services, of a practical man. HADSALL & TAGGART, 708-9 Braly Bldg.

FOR SALE—A GROCERY, $650; ALL cash trade. Apply 2132 CENTRAL AVE. 7

FOR SALE—
Hotel, complete 17 rooms, big dining-room, barber shop, (3 chairs,) billiard and poolroom, cigars and tobacco; also bar doing a fine business; dirt cheap for cash, or will take half cash and balance in real estate; long lease on building.
Address P.O. BOX 259, Fullerton, Cal. 10

DO YOU WANT FROM OWNER FOR SPOT cash a $3700 income property, paying about 12 per cent.? Said property consists of a 2-story 6-roomed residence, all furnished; also a 3-roomed cottage, on a lot 50x125 feet; both houses have modern improvements; no agents wanted. Call ELLIS, 'phone South 292. 6

WANTED—MAN; I HAVE A POSITION open in an established business for a good steady man; if you can invest the small amount of $3000; this position pays $100 to $150 per month; any sober man can fill it. Good references required. Call room 209, 702 S. Spring st. 6

FOR SALE—GROCERY STORE, 2134 WEST PICO ST. A clean stock, fine location and an honest deal. You will never regret. Call early and get busy. 7

WANTED—TO MEET AN EASTERN MAN who can put a little money in a first-class mining proposition and interest other eastern people in the enterprise. Chance for a fortune. Pay far better and quicker than real estate. Address P, box 62, TIMES OFFICE.

WANTED — A PARTY THAT CAN ADvance at least $5000 on a proposition that will bear the closest investigation; this is not a scheme or a mining proposition. Call ROOM 22, 305½ S. Spring st. 6

FOR SALE—FOR LESS THAN COST OF improvements, a fine home and place for business, 12 miles from Los Angeles, close to church and school, owner must go East. Address O, box 107, TIMES OFFICE. 6

WANTED—A MAN WITH $6500 TO BUY the best general store for size in the southwest, steady income, no long credits, will make sacrifice to purchaser, no agents need apply. Address N, box 71, TIMES OFFICE. 8

FOR SALE—GRIST MILL, WAREHOUSE and grain business; old established; will net $8000 per year; for sale at very low price. A. H. GREGG & CO., 715 Bryson Block. Home 6421.

FOR SALE — GOOD PAYING STOCK OF groceries, doing good business; clean corner; new part of city. See OWNER, corner 40th and Wall. Will sell or rent the property. Take Maple-ave. car.

$5000 BUYS FIRST-CLASS BAKERY AND lunchroom in good location, doing a fine business; all store trade; reason for selling; owner must leave town on business. Address N, box 102, TIMES OFFICE. 6

PHYSICIAN WHO HAS DEVELOPED NEW remedy for common disease wants business partner to help exploit the same; capital not essential. Address S, box 103, TIMES OFFICE.

FOR SALE — SPLENDIDLY EQUIPPED meat market; oak refrigerator, marble-top counter, nickel racks, horse and wagon; cheap rent, long lease; price right. Call SOUTH 1572. 6

FOR SALE — GREAT BARGAIN; $950 OR invoice, cash general store clearing $125 monthly; nice living-rooms, yard, low rent, lease. Address N, box 73, TIMES OFFICE. 8

$350; LAUNDRY ROUTE; EXTRA GOOD horse and wagon; this is a bargain, don't delay. Address S, box 171, TIMES OFFICE. 7

$650 BUYS NICE LITTLE BUSINESS SUITable for man and wife; can clear $10 day. See SHEARS CO., room 18, 205 W. 5th st. 6

$550 INVESTMENT GUARANTEES YOU $25 week. See SHEARS, room 18, 205 W. 5th st. 6

BUSINESS CHANCES— Miscellaneous.

$450 BUYS BUSINESS GUARANTEED TO clear $20 week; clean work. See SHEARS, room 18, 205 W. 5th st. 6

$800 BUYS CIGAR STAND, HEART OF CITY; old stand, good trade; come see WILBOURN, room 215 Byrne Bldg., corner 3rd and Broadway. 6

$1500; BEST PAYING GROCERY IN CITY. SHEARS CO., room 18, 205 W. 5th st. 6

FOR SALE — POPCORN WAGON WITH pony. 921 STANFORD AVE. 6

SWAPS— All Sorts, Big and Little.

FOR EXCHANGE—TRADE BLACK WORK horse for a runabout. A. G. ENGELKAMP, Huntington Park. 13

FOR EXCHANGE — AN AUTOMOBILE, White Stanhope in good condition; ready to run. Will trade for real estate in or near city. Call H. R. ZIMMER, Colonade Hotel, 330 S. Hill. 6

FOR EXCHANGE—WANT LAYING HENS. will trade jewelry or curios. Address P, box 126, TIMES OFFICE. 6

FOR EXCHANGE—MAGNIFICENT NEW upright piano to trade for automobile. 1324 S. Hope.

THINGS ON WHEELS— All Sorts.

AUTOMOBILES.

FOR SALE—HERE ARE A FEW PRINCIples of construction you should demand when buying an automobile for touring purposes. Because the yare absolutely necessary—Extra power, 3 speeds forward; roller bearings throughout; solid nickel steel rear axle and shafts; life saving device; aluminum radiator without soldered joint in it, clutches should be steel on bronze (no fiber;) touring size wheels and tires; irreversible steering sigment; mechanical oiling system. We can sell you the above touring qualities in the 1906 Haynes, including roller-bearing engine and drive for $1650; no other car in the United States has all the touring qualities for less than $300. J. A. ROSESTEEL, 649 S. Broadway. 12

I GOT IN A BIG TRADE 15 AUTOS, DIFferent makes, will sell any one ofthem at your own price; have small runabouts, medium size cars, and large touring cars, have gasoline, steam and electric cars, also a few sightseeing cars, to carry 10 to 15 passengers. I am not in the automobile business, therefore have no use for them. Call at my residence, 314 W. Pico st., and see the cars any forenoon, 8:30 to 9 a.m. or evenings or Sunday forenoons. 8

FOR SALE — NOW IS YOUR CHANCE. IF you hurry you can buy a 12-h.p. automobile runabout with tonneau, good as new, for $600; cost $1050. Take Short Line car to Lyndon st., South Pasadena, at THE GILLETTE'S. 10

SPECIAL; THIS WEEK ONLY, OLDSMObile in A1 condition, $175; come in and inspect it. SOUTH END AUTO STATION, 3311 S. Main. 11

FOR SALE—WESTIGHOUSE INDUCTION motor, 20 h.p., type C; 460 volts; perfect condition. PACIFIC COAST BISCUIT CO. 6

FOR SALE—A 12-H. P. AUTOMOBILE IN good running order; price $175; to be seen at 2515 PASADENA AVE., East Los Angeles.

WANTED—GOOD SECOND HAND TOURing cars and runabouts.
5 E. J. FRANKLIN, 749 S. Spring st.

FOR EXCHANGE—MY LARGE TOURING car for clear city lot. Address R, box 53, TIMES OFFICE. 6

FOR SALE—TOURIST AUTOMOBILE; $425, with 4-inch tires. 1113 W. 23RD. 7

BICYCLES.

FOR SALE—2 BICYCLES, 1 CHAINLESS, cheap, any noon. DEMMITT CO., 130 N. Main. 4

BUGGIES, PHAETONS, RUNABOUTS.

FOR SALE—ALMOST NEW STANHOPE buggy, $125; can be seen at DRIVING CLUB STABLES, 1562 W. Pico st. 7

WAGONS AND CARTS.

FOR SALE—LOW SPRING WAGON, NEARly new, 1¼-inch axel. 496 MACY ST. 12

LIVE STOCK FOR SALE— Horses, Cattle, Mules, Etc.

FOR SALE—
AUCTION
SALE OF
HORSES,
MULES,
CATTLE.
OF PORTER LAND AND WATER CO.
OVER 400 HEAD
well broke work horses, pole and single drivers, saddle, unbroken and colts; about 200 head of high-grade mixed cattle.
—ALSO—
one 60 H.P. Daniel Best traction engine and separator with 40-ft. cut; straw and woodburning engines, header wagons, gang plows, harrows, harness, etc., etc.
Sale begins 10 a.m. Saturday, November 18, at George K. Porter's ranch house, ½ mile from San Fernando Station.
Everything to be sold without reserve. Terms cash or approved security.
Trains leave Arcade Depot 8:45, and River Station 8:55 a.m.; returning leave San Fernando at 6:40 p.m.
PORTER LAND & WATER CO.,
San Fernando, Cal.
Or Hellman Bldg., 2nd and Broadway. Sunset phone Main 1178, Home 3802. Ed R. Smith, auctioneer. 18

FOR SALE—ONE BAY MARE, 8 YEARS old, weight 1100 lbs.; one brown mare, weight 1200 lbs.; one brown driving horse, good free driver, single or double; one black driving mare, rides and drives. 222 E. 7TH. 6

FOR SALE—ONE HANDSOME BIG MARE, weight 1300 lbs., 8 years old, gentle and true to pull, suitable for ranch or delivery work or hauling purposes; have no further use for her; will sell at a bargain. 1035 MACY ST. 8

FOR SALE—1250 LBS., WORK HORSE, sound and straight, but a little thin in flesh, price $40; one cheap express horse; one driving mare; this stock was taken in on mortgage and has to be sold at once. Call 721-3 S. BROADWAY. 6

FOR SALE—A SNAP, $160 IF SOLD AT once, safe family horse, new runabout, nearly new harness; I am leaving for Arizona. 323 W. FIFTH. Phones 71, Main 71. 6

FOR SALE—ONE BIG SPAN OF WORK horses and harness cheap; also one good delivery horse, $35. Call today 719 S. HILL in rear. 6

FOR SALE—50 HEAD HORSES AND mules, must be sold by Tuesday, November 7, No agents. Call on owners, S. W. STOCKTON, or D. O. JOHNSON, at Inyo Stockyards, 1717 East 9th st. 6

FOR SALE OR EXCHANGE—6 YEAR OLD Jersey cow, fresh, in about 2 months and gives 2 gallons of milk now, want chickens, hay, rubber tired buggy or horse. 717 EAST 28TH ST. San Pedro car. 6

FOR SALE—6 YEAR OLD BAY PONY, sound and perfectly reliable, for ladies or children to ride or drive. $75. 717 EAST 28TH ST. San Pedro street car. 6

FOR SALE — 1200-LB. BROWN HORSE, $50; good for slow work, safe and sound; this horse is a bargain. 2317 ROGERS, Hollenbeck Park. 7

FOR SALE—ONE OF THE FINEST SORrel driving teams in the city, both 5 years old, and gentle for lady to drive, weight 900 pounds each. If you want a swell team, come and try them. Call 2001 BUDLONG. 6

FOR SALE—DRAUGHT AND DELIVERY horses; two matched teams for sale or rent. Four teams suitable for milk or bakery wagon. MICHAUX WOOD YARD, Eighth and Towne ave. 8

FOR SALE—GOOD GENERAL WORK horse, weighs 1250 pounds, good true worker, but as I must sell no reasonable offer refused. Call 2001 BUDLONG. 6

FOR SALE—HORSE, BUGGY AND HARness, $50, good outfit for small grocery delivery horse is little thin, but perfectly sound. 717 E. 28TH ST., San Pedro street car. 6

FOR SALE — AUCTION SALE OF LIVE stock, horses, mules and farming machinery, Nov. 9, at Sherman, L. A. county. M. BALCOM, Hammel & Decker ranch. 8

FOR SALE — SPAN BLACK MULES, 4 years, weight 1700, span; will trade for cheap brood mares. J. C. KELSO, 343 New High. 5

FOR SALE—FINE BRED KENTUCKY LAdy's riding and driving mare; strap harness and trap almost new. OWNER, 665 E. Adams. Phone 23314. 7

FOR SALE — ONE GOOD WORK HORSE cheap; one fine looking horse; have no use for them. 907 S. MAIN. 6

FOR SALE—SOUND, 5-YEAR-OLD MARE, 900 lbs., best driver in city, buggy, single and double harness. 1148 W. 25TH. 6

FOR SALE — GOOD CITY BROKE HORSE 2-seated surrey and harness, at 1065 S. FIGUEROA. Main 7237. 6

FOR SALE — FINE SPOTTED SHETLAND ponies, drive single, double, and ride. 215 E. 25TH ST. 6

FOR SALE—A GOOD 1300 POUND WORK horse, price $80. Apply E. 20TH and COMPTON AVE. 9

FOR SALE—HEAVY TEAM; TOO LARGE for my work; F. DE MORANVILLE, Mover, at Brown's Music Store. 7

FOR SALE—ONE FULL-BLOODED JERsey cow. 3 years old. 533 THALIA ST. Phone North 146.

FOR SALE — OR EXCHANGE, TWO JERsey cows and one Holstein. 454 W. AVE. 56. 6

FOR SALE — 40 BURROS, WELL BROKE, cheap. 1031 SAN PEDRO ST. 7

FOR SALE — 150 FINE WHITE LEGHORN hens. H. A. GWYNN, Toluca, Cal. 12

LIVE STOCK FOR SALE— Horses, Cattle, Mules, Etc.

FOR SALE—WE HAVE THE BEST LOT OF HORSES THIS WEEK WE HAVE EVER OFFERED; ONE LOT OF 45 HEAD WHICH MUST BE SOLD THIS WEEK, OF WHICH WE P IVE WILL SELL 20 PER CENT BELO HAVE 100 OTHERS AT JUST WHAT THEY ARE WORTH; DON'T FORGET THIS BUNCH OF 45; THEY ARE TO BE SOLD THIS WEEK, SURE. DENNER HORSE MARKET, 1031 SAN PEDRO ST. 11

FOR SALE — HANDSOMEST BROWN COB in city, 6 years old, sound and safe, with stylish buggy and harness, nearly new. This is one of the best turnouts in the city, would suit physician or make stylish ladies' outfit. Have no further use for it and will sell below value. Ask for MR. GILE'S rig, Westlake Stable, 1500 W. 7th st.

FOR SALE—MY HANDSOME THOROUGHbred driving horse. Registered. A perfect bay of about 1100 pounds. Sound as a dollar, safe and gentle. Not a better driver in California. Reason for selling have purchased automobile. Call ROOM 201, 336½ S. Broadway. 10

FOR SALE—
Balance of private stable, one bike buggy, 1 runabout, both with leather tops; one buggy pole, 1 light cart, 1 double and 1 single cope harness, in first-class order. 1010 S. ALVARADO.

FOR SALE — JUST ARRIVED, CARLOAD of fine horses; some well matched carriage teams; also good single drivers and saddle horses; come and see them before they are sold. Sales barn, T. B. LOWE, 326-28 Aliso st. 7

FOR SALE—ONE BAY HORSE 7 YEARS old, weight 1200 lbs. sound and good worker; one Exmore pony, sound and gentle, drives single and double; gentle for women or children to ride or drive. 721-3 S. BROADWAY. 6

FOR SALE—ONE 5 YEAR OLD HORSE, weight 1100 lbs., broke single and double; also 1 combination horse; also 1 horse rubber tired buggy; harness, buggy, harness good as new. 112 E. EIGHTH ST. 7

FOR SALE—EXTRA FINE TEAM OF SIX-year-old well matched carriage horses, high style; fine lookers, free from blemishes; afraid of nothing; no plug hunters nor jockeys need apply. 2528 S. MAIN. 6

FOR SALE—ONE BLACK HORSE, EIGHT years old, sound and gentle, city broke, rides or drives; safe for lady; fine traveler; a beauty; weight 1100 lbs.; if you want something nice come and see him at 500 TEMPLE.

FOR SALE—ONE FINE SORREL MARE, eight years old, about ten hundred lbs. Extra well broken, single or double and ride; is well broken for lady to ride; can road along about four minutes. 545 CENTRAL AVE. 5

FOR SALE—EIGHT HEAD OF ALL-PURpose horses; just come in from the country; all young and sound; are extra well broken, single or double. Some fine drivers and one perfect broke saddle horse. 545 CENTRAL AVE. 5

FOR SALE—ONE FINE SORREL MARE, seven years old, weight eleven hundred pounds; well broken, single or double; also a fine buggy and arness; must sell by Monday, owner leaving city. Call 545 CENTRAL AVE.

FOR SALE—JERSEY HEIFER, 10 MONTHS old, $9. 462 EAST 38TH ST. 6

FOR SALE—OR HIRE, BUGGY, HORSES and harness. 416 E. 6TH ST. 6

FOR SALE — S. P. STOCK YARDS, ONE car broken horses. Bargain. 9

FOR SALE—TWO HORSES. 570 EAST AVENUE 28. 6

FOR SALE — A STRONG DELIVERY horse. 618 W. PICO ST. 6

FOR SALE—FINE JERSEY COW, GOOD milker. Call at 1335 ELWOOD. 6

LIVE STOCK FOR SALE— Poultry, Birds, Dogs, Etc.

FOR SALE—
50 LAYING HENS
2 YEARS OLD.
THOROUGHBRED STOCK VARIOUS BREEDS—$1.00 EACH.
ORPINGTON PULLETS $5 EACH.
Viznaga Chicken Corrals, Verdugo, Cal.
CARR CO., props., 321 S. Hill, Los Angeles.

FOR SALE—FINE SCOTCH COLLIE DOG, very cheap, second house from Garvanza school on EAGLE ROCK AVE.

FOR SALE — THOROUGHBRED BARRED Rock Cockerels. See them, 1001 E. 56TH. Price right. 6

FOR SALE — POINTER PUPS, RETRIEVing already; 2½ months old. P.O. BOX 412, Orange, Cal. 6

FOR SALE—THOROUGHBRED FOX TERrier pups, $5. 410 SEATON ST. 6

FOR SALE—A THOROUGHBRED BULL terrier bitch; a fine watch dog; also Cocker Spaniel, and one Pointer pup; cheap if taken at once. 435 PARK VIEW AVE. 6

FOR SALE — 100 YOUNG LAYING HENS. 1065 S. FIGUEROA. Main 7237. 6

FOR SALE — HENS AND CHICKENS AT Palms Station, GARDENA. 7

LIVE STOCK WANTED— Of Various Kinds.

WANTED—½ TO 1 DOZEN BLACK LANGshan young hens and 2 young males at once. Answer and give price. D. O. STEWART & CO., 138 S. Broadway

WANTED—WE HAVE SEVEN HORSES, will pay $100 per month for their keep, permanently. Address P, box 38, TIMES OFFICE. 6

WANTED—HORSE FOR COUNTRY, ANYthing cheap will do, might use team and outfit. Address N, box 66, TIMES OFFICE. 6

WANTED—GOOD, BIG HORSE AND SURrey, free driver. See CASEY, 53rd and Main. 7

LOST, STRAYED, FOUND— And Stolen.

LOST — $10 REWARD; BOSTON TERRIER dog; color brindle, weight about 15 lbs.; screw tail; white on breast; collar with brass knobs; "W. G. Kendall, Boston," on plate; Pasadena license tag No. 119; no questions asked. 1199 S. ORANGE AVE., Pasadena.

LOST — K. OF P. CHARM, TRIANGULAR shape. Finder please return to No. 119 South Broadway and receive suitable reward. L. N. CLEVELAND. 7

STRAYED—ONE SORREL AND ONE BAY horse, will pay reward for return of same or information of their whereabouts. 48TH AND ASCOT AVE. 6

LOST—A CHILD'S WHITE COAT, EMBROIdered in cross stick, near 32nd and Figueroa. Please return to 3822 KEY WEST, or phone Home 23165.

LOST—LADY'S WHITE SILK WAIST, ON Spring between First and Temple. Kindly ring up MAIN 8584 and receive reward. 6

LOST—SATURDAY EVENING AT ORPHEum, long mink fur, $20 reward if returned to MRS. TEDFORD, 504 S. Spring. 6

LOST—SUNDAY, OCT. 29, TAN COLLIE dog. Finder telephone BLACK 2322. Reward. 6

DRESSMAKING— And Dressmakers.

MISS ELLIS HAS DRESSMAKING AND millinery rooms at her residence, 605 E. 30th st., hats made and trimmed, no rent to pay and prices will be reasonable. Call Sunset phone SOUTH 292. 6

FIRST-CLASS DRESSMAKING AT REAsonable prices. Call 1013½ LINCOLN ST., or phone Black 902. 6

MISS CAKE, DRESSMAKER SEWING BY day. 839 W. 9TH ST. Phone 7075. 6

TYPEWRITERS— Of Various Makes.

THE UNDERWOOD STANDARD VISIBLE typewriter. FOWLER BROS., agents, 221 W. Second st. 18

FOR SALE—TYPEWRITERS; ALL KINDS bought, sold, rented; expert repairing. TYPEWRITER EXCHANGE, 304-306 Wilcox Bldg. Home 6495; Sunset James 1341.

OLIVER TYPEWRITER AGENCY, 304 WILCOX. Main 5834, Home 6495.

CHIROPODISTS— And Manicures.

DR HOWELL, CHIROPODIST, TREATS antiseptically, corns, bunions and ingrowing nails. ROOM 34, Romona Bldg., cor. 3rd and Spring.

DENTISTS— And Dental Parlors.

SCHIFFMAN DENTAL CO.
107 N. Spring st. Painless extracting, filling, crown and bridge work, flexible rubber plates. Pure gold fillings, 75c up; all good fillings, 50c up. cleaning teeth, 50c up; gold crowns and bridge work, $2.50 up; rubber plates, $2.50 up. Also open evenings and Sunday forenoons.

PEOPLE'S DENTAL PARLORS, 108 N. Spring. All work guaranteed and prices only a trifle more than actual cost of material used. Come and see and be convinced.

DR. A. F. SCHIFFMAN, DENTIST, FORmerly ST. PAUL, Minn., with Schiffman Dental Co., 107 N. Spring st. Office hours 9 a.m. to 5 p.m.

BOILERS— And Boiler Works.

L. A. BOILERS—BOILER WORKS, MFRS. of boilers and tanks, special attention to repair work. 119 REDONDO ST. Tel. Main 2357.

CAL. BOILER WORKS, MANUFACTURERS of boilers and tanks. Repair work a specialty. 226 QUIEROLA ST. Home 1479, M. 2891.

MONEY TO LOAN— In Sums to Suit.

$100,000 TO LOAN
On Real Estate.
QUICK LOANS ON REAL ESTATE.
Large and small amounts.
LOWEST RATES.
WATSON, 322 Trust Bldg. phones 2790.

$100,000 TO LOAN
On Chattels.
QUICK LOANS ON FURNITURE.
Pianos, Live Stock or Personal Property.
LOWEST RATES.
WATSON, 322 Trust Bldg. Phone 2790.

MONEY TO LOAN AT LOW RATES IN large and small amounts, long or short payments, secured by first or second mortgage on real estate, stocks, life insurance policies, good collateral, or on any good security. WE BUY notes, first mortgages, second mortgages, trust deeds, agreements to sell real estate and all kinds of commercial paper. Do not fail to have a talk with us before borrowing money or selling any of the above securities. NOURSE & CO., 202 Trust Bldg. Tels. Home 7560, Red 6931.

$850,000 TO LOAN—
LOWEST RATES.
BUILDING LOANS A SPECIALTY.
APPLY TO
R. G. LUNT,
140 SOUTH BROADWAY,
HELLMAN BLOCK.

DON'T BORROW TROUBLE. BORROW money. Salaried men and women accommodated on their note without mortgage or indorser; confidential. CHERRY, 211 O. T. Johnson Bldg., corner Fourth and Broadway.

MONEY LOANED SALARIED PEOPLE and others without security, easy payments. Largest business in 50 principal cities. TOLMAN, 430 Mason Bldg., Broadway and 4th.

TO LOAN — MONEY LOANED ON DIAmonds, jewelry, furs, pianos, furniture, live stock, storage receipts, real estate contracts, mortgages, etc., all collateral and personal property; we loan our own money; lowest rates; prompt, private, reliable. REID & CO., 142 S. Broadway, room 126. Phones 1926, Black 822.

TO LOAN—MONEY.
Private money to loan on first mortgages on city property in sums of $1000 to $5000, at 7 per cent. interest. Prompt attention paid to all applicants.
JONES & RYDER LAND CO.,
Ground floor, 218 W. Third st.

MONEY TO LOAN—
$1000 TO $100,000 ON REAL ESTATE.
5 to 7 per cent interest.
Buildings and installment loans.
ROBT. MITCHELL CO., 508 S. BROADWAY.
Le Grand Betts, Mgr., Loan Department.

MONEY LOANED ON DIAMONDS, JEWELry, furs, pianos, furniture, live stock, storage receipts, real estate contracts, mortgages, etc., all collateral and personal property; we loan our own money; lowest rates; prompt, private, reliable. REID & CO., 142 S. Broadway, room 126. Phones 1926, Black 822.

CASH CONFIDENTIALLY LOANED TO SALaried persons on note without security, without employer's knowledge and without indorsers; easy payments; positively lowest rates. Hours 10:30 to 5:30. COMMERCIAL DISCOUNT CO., 628 and 629 Chamber of Commerce Bldg.

MONEY LOANED ON DIAMONDS, WATCHes, jewelry, all kinds of personal property. We loan you more money, less interest, hold your goods longer than anyone; no commission, appraisers or middlemen, or bill of sale; tickets issued. LEE BROS., 508 S. Main.

TO LOAN—
$300 to $25,000 to loan on real estate and other good securities; low rate of interest. Established 1886.
LEE A. M'CONNELL & CO.,
145 South Broadway.

MONEY LOANED SALARIED PEOPLE without security; notes bought; loans on stocks, bonds and warrants. TRADERS' EXCHANGE, 231 Bryson Bldg. Tel. Black 1033.

MONEY LOANED ON DIAMONDS, JEWELry, pianos, furs, furniture, any security; lowest rates; private office for ladies. UNION LOAN CO., 114 S. Spring. Phone 2689.

TO LOAN—
$1000 TO $100,000 ON REAL ESTATE.
5 to 7 per cent. interest.
Building and installment loans.
ROBT. MITCHELL CO., 508 S. Broadway.
Le Grand Betts, Manager., Loan Department.

MONEY TO LOAN ON CITY PROPERTY IN large or small amounts at 5 per cent. and up. Private fund. Prompt attention given to all applications.
A. T. JERGINS & CO.,
Suite 400 Herman W. Hellman Bldg.

PRIVATE MONEY, NO RED TAPE; ANY amount on good security. M. M. DAVIDSON & SON, 204-6 Wilcox Bldg.

R. W. POINDEXTER, 409 WILCOX BLDG., loans money on real estate, stocks and bonds. Building loans a specialty.

MONEY TO LOAN; I MAKE STRAIGHT building loans. W. H. OBEAR, 401 O. T. Johnson Bldg., 356 S. Broadway.

TO LET—5 TO 7 PER CENT. ON CHOICE city property. BRADSHAW BROS., 203 Bradbury Bldg.

TO LOAN—MONEY TO LOAN ON REAL estate. R. D. LIST, 312 Tajo Bldg. Phone 7063. 11

"A MINT OF MONEY" TO LOAN; LOWEST interest on pianos, automobiles, diamonds, furniture, real estate; privacy assured; open 9:30 a.m. to 8 p.m. Office 1, 348½ S. HILL ST.

TO LOAN—MONEY ON REAL ESTATE. R. D. LIST, 312 Tajo Bldg. 'Phone 7063. 11

KERNER WILL GIVE YOU CASH FOR DIamonds. 201 FROST BLDG. Phone 9022.

MONEY TO LOAN ON CITY OR COUNTRY property. A. M'CALL, 314 Bullard Blk.

MONEY WANTED— On Collaterals.

WANTED — $5000, 2 YEARS, 20-ROOM flat, Washington st.; lot 50x175.
Wanted—$1500, 2 years, 7 per cent., 5-room cottage near Arcade Depot, worth $3500.
Wanted—$3500, 2 years, 7 per cent., 12-room flat, W. Temple st. BEN WHITE, 304 Bryson Blk. 6

WANTED—MONEY.
We have several small mortgages for sale drawing 7 per cent. net. Kindly call on COLONIAL MORTGAGE & TRUST CO.,
5 519 H. W. Hellman Building.

WANTED—BUILDING LOAN OF $1600 AT 7 per cent. for 3 years, 6-room cottage on fine $1000 lot. BOHAN, 316 Laughlin Bldg. Home Phone 8559. 6

WANTED—$500 TO $20,000 ON IMPROVED city income property, close in. T. WIESENDANGER, 221 Laughlin Bldg.

STOCKS AND BONDS— And Mortgages.

FOR SALE—
R. W. POINDEXTER CO., BROKERS,
409 Wilcox Building.
Offers good investments in bonds, or first mortgages on real estate. Or, if you want to borrow money on real estate security, we can lend you any reasonable amount from $500 up, at lowest market rates. 7

FOR SALE — 2500 SHARES OF JACKSON Bank Gold Mining Co. stock at promotor's price; no treasury stock for sale at any price; a snap. 222 H. W. HELLMAN BLDG.

MUSICAL INSTRUCTION—

GENTLEMAN EXPERT PIANIST, LEIPsic graduate, desires pupils. Address P, box 141, TIMES OFFICE. 6

PATENTS— And Patent Agents.

TOWNSEND, LYON, HACKLEY & KNIGHT. Patents and trade-marks obtained in all countries. Patents and trade-mark suits in all courts. MERCHANTS' TRUST BLDG., 207 S. Broadway. Home 8191; Main 9129.

ST. JOHN DAY; PATENTS OBTAINED IN all countries; every branch of patent business conducted. 803 BRALY BLDG. 11

HAZARD & HARPHAM, PATENTS. PIONeers. Spring and 5th. Patent book free.

JAMES R. ROGERS, (EX-EXAMINER U. S. Patent Office.) Patents. 429 Byrne Bldg., L.A.

MASSAGE— Massage and other Baths.

TREATMENT AT HOME OF PATIENT; medical references. EUGENE THOMPSON, Home 21327.

MUSICAL INSTRUMENTS— For Sale, Exchange, or Wanted.

FOR SALE—PIANO. IF I CAN FIND AN immediate buyer, I will sell my fine standard mahogany upright at a very low price. Call or write 602 CARONDELET ST.

FOR SALE — OR RENT, GOOD SQUARE piano in good condition, $50; rent $2 per month. 616 W. SIXTH. 6

A $500 PIANO, GOOD AS NEW, A. B. Chase make, must be sold at once; make an offer. Call at 923 S. MAIN between 2 and 5 p.m. Monday, Tuesday or Wednesday. 7

FOR SALE—CHEAP; NEW, UPRIGHT piano. Address K, box 75, TIMES OFFICE. 8

EDUCATIONAL— Schools, Colleges, Private Tuition.

GRAND OPERA—COMING.
Earnest students with good voices desiring to take part in one of the grand operas to be given in February next should apply for cast. Classes now being formed. Apply CONSERVATORY OF MUSIC, 232 S. Hill st.

SURVEYING CLASS NOW FORMING. Prospectus from H. KERR, 320 Avenue 37.

ASSAYING NIGHT SCHOOL NOW IN SESsion. WADE & WADE, 315 E. First.

PHYSICIANS— With Offices and Hours.

DR. AND MRS. CARTER ARE THE LEADing specialists of Los Angeles in treatment of all female complaints and irregularities. The doctor is a licensed graduate of 20 years' experience, who successfully treats monthly irregularities, sterility, change of life and all diseases peculiar to women, by improved painless methods that are positively guaranteed in every case. Ladies who have been unsuccessfully treated by other physicians are specially invited to call or write. Private home with trained nurses for ladies who wish to remain under the doctor's PERSONAL care. Consultation free and strictly confidential. Hours 9 a.m. to 8 p.m.; Sundays, 10 to 12 a.m. 204 MERCANTILE PLACE, over 543 S. Spring st. Home phone 9088; Main 4372.

SUCCESS KEEPS MORE COMING—
Pulse diagnosis by Dr. Mark Q. Wing, whose ancestors have five generations been noted for this skill.
CHINESE AMERICAN HERB CO.,
917 S. HILL STREET.
If seeking health, SEE THIS NOTED MAN. Learn the cause of your sickness free. Chinese herbs and remedies for sale; $1 package, 30 packages $25. A. Z. HOLMES, Secy. Cut this out: it is worth $1 if you buy. 6

FEMALE DISEASES, IRREGULARITIES, inflammation of prostate gland and bladder, stricture, varicocele, piles, fistula, blood poison, skin and private diseases cured. DR. BAHRENBURG, 607½ S. Broadway. 11

SPECIALIST FOR MEN SINCE 1876; ALL nervous, skin, blood, rectal, private and chronic diseases of both sexes, stricture, urinary troubles and catarrh cured. Consultation free. Rupture cured without the knife. 520 W. THIRD ST. Take Angels' Flight car.

DR. E. E. EADS, "SPECIALIST" IN FEmale diseases and irregularities, specific blood poison in every form permanently cured. 254 S. BROADWAY. Home phone 4180.

LONG AND SUCCESSFUL PRACTICE; EXperienced, competent ladies' specialist; strictly reliable cases guaranteed. MRS. WOODS, 357 S. Hill. Hours 10 to 4.

CANCER CURED BY MRS. S. J. BRIDGE'S Remedy. Administered by licensed physician at The Chester, 454 S. SPRING ST.

DR. REBECCA LEE DORSEY, SUITE 678, Pacific Electric Blk. Women's and children's diseases, obstetrics. Hours 1-4 p.m. Tel. 1227.

JULIAN MACRAE, ELECTRICIAN, MENtal and nervous diseases. 1030 S. HOPE ST. Home 4004.

WOMAN SPECIALIST FOR WOMEN. MRS. L. BROOKS, M.D., 212 S. Broadway. 11

DR. TAYLOR, FEMALE SPECIALIST AND obstetrics. Over Belasco Theater, Main St.

DR. PRITCHARD, RECTAL, FEMALE AND chronic diseases. 453½ S. SPRING.

DR. GARRISON; BLOOD, FEMALE DISeases and piles. 363 W. 7TH ST.

DR F. P. HOY, EYE, EAR, NOSE AND throat. 453½ S. SPRING.

MINING— And Assaying.

WANTED—SEVERAL PERSONS TO UNITE with us in a first-class business proposition; pay in small amount or as you like for your investment; don't miss this, for it is the opportunity of your life; this is sure to pay large dividends and double up your money very fast; we invite you to call and thoroughly investigate.
M. M. DAVISON & SON,
Rooms 204-6 Wilcox Bldg.
5 L.A.R.B. Established 1879.

FOR SALE — MINING PROPERTY IN California, Nevada, Mexico and Colorado. I have both unstocked and stocked property. Call at my office and see quartz as large as your head, full of free gold; where you can get an interest if you desire, and all kinds of real estate for sale and exchange. A. L. AUSTIN, 217 S. Broadway. 207 Potomac Blk.

PROSPECTOR AND ASSAYER WOULD like to join party on prospecting trip. Address P, box 145, TIMES OFFICE. 7

NURSES— With Experience.

TRAINED NURSE WITH HOSPITAL AND surgical experience, will accept private patients at their homes at reasonable rates. CLARENCE DE PUY, Trained Male Nurse, 900 Temple st. Home 'phone 5300. 13

WANTED—COMPETENT TRAINED NURSE wishes care in mental or chronic diseases; best of references. Address R, box 63, TIMES OFFICE. 11

EXPERIENCED NURSE WITH SOME HOSpital training, desires engagements; terms reasonable; reference. Address N, box 84, TIMES OFFICE. 6

ATTORNEYS— And Counselors at Law.

L. A. LAW AND COLLECTION CO.; NO fee without success; consultation free. Estates settled, marriage laws, damage suits. Attorney and notary. 514 GRANT BLK., 4th and Broadway.

DYER LAW AND COLLECTION CO. (INC.) Trusten P. Dyer, attorney and notary. Collections made everywhere; no fee without success. 602-603 BRYSON BLK. Tel. Main 1514.

WE MAKE COLLECTIONS AND SETTLE promptly. CREDITORS' ADJUSTMENT CO., 501 Bryson Blk. Phone Home 6911.

ADVICE FREE; QUIET; NO PUBLICITY, to married people unhappy; all cases. J. H. SMITH, 123 W. Third st., room 106; 2 to 5.

STORAGE— All Sorts.

TO LET — COLYEAR WAREHOUSE CO., new and absolutely fireproof storage, packing, moving, shipping at lowest rates; carpets steamed, cleaned and packed in moth-proof paper; private rooms for pianos; fine furniture, etc. Main office, 322 S. MAIN ST. Phones Main 1117; Home 2154.

DETECTIVE AGENCIES— And Detectives.

ELMS DETECTIVE AGENCY—
Will undertake all proper detective business intrusted to it by railroads and other corporations, banks, mercantile houses, attorneys or private individuals. Correspondents in all the principal cities of the United States and Europe. Offices, WILSON BLK., First and Spring, Los Angeles.

MACHINERY— And Mechanical Arts.

WASHINGTON IRON WORKS,
Castings up to 10,000 pounds.
Pattern-makers.
Stove and range, ovens for hotels and restaurants; jobbers of asbestos stove, cement.
SACRAMENTO ST. Mateo-st. cars.
Home 1621, Main 4079.

FOR SALE—
$400—nearly new 10-H.P. locomotive boiler and engine, complete, suitable for pumping or any kind of power.
J. C. MARTIN,
Phone 6760. 212 Braly Building.

PIONEER BOILER AND MACHINE Works, Boilers, steel tanks, steel trusses, boiler repairs. Have a number of good second-hand boilers, engines, steam hoists, traction engines, etc. Palmetto and Carolina sts.

FULTON ENGINE WORKS, STEEL TANKS, sheet iron work, steel roof trusses, etc. ALHAMBRA AVE., off N. Main st.

Ocean Steamships.

North German Lloyd.

Fast Express Service
PLYMOUTH—CHERBOURG—BREMEN.

K.Wm. II. Nov. 7, noon	Kaiser, Jan. 4, 10 a.m.
Kronprinz, Nov. 21, 11am	K.Wm.II. Jan. 23, 2pm
Kaiser, Nov. 28, 10 am	Kaiser, Feb. 6, 10 a.m.
K.Wm.II. Dec. 12, 6 a.m.	K.Wm.II. Feb. 20, 1pm

Twin-Screw Passenger Service
PLYMOUTH—CHERBOURG—BREMEN.

*Main, Nov. 14, 10 a.m.	*Main, Dec. 19, 10 a.m.
Bremen, Nov. 23, 10 am	Bremen, Dec. 28, 10 am
*Rhein, Nov. 30, 10 am	*Rhein, Jan. 4, 2 p.m.
Friedrich, Dec. 5, 10am	*Brand'bg. Jan. 11, 10am

*Sails for Bremen direct.

Mediterranean Service
GIBRALTAR—NAPLES—GENOA.

Albert, Nov. 11, 11 a.m.	Albert, Jan. 13, 11 a.m.
Luise, Nov. 18, 11 a.m.	Irene, Jan. 20, 11 a.m.
Irene, Dec. 2, 11 a.m.	Luise, Feb. 3, 11 a.m.
*Neckar, Dec. 7, 11 am	*Neckar, Feb. 10, 11 am

*Gibraltar and Naples.

OELRICHS & CO., No. 5 Broadway, N. Y.
ROBERT CAPELLE, General P. C. A., 160 Montgomery st., San Fran., or any local agents.

Lehman's Transportation Co.

236 South Spring street.
Agents Trans-Atlantic and Pacific Steamship lines and around-the-world tours.

West Naples

The Ideal Home Beach
ROBT. MARSH & CO.
Suite 303 H. W. Hellman Building
Both Phones 2563

SEALS BITE TIGERS TWICE.

WIN TWO GOOD CONTESTS WITH LITTLE TROUBLE.

Fisher Tries a New Pitcher in the First Game and Loses the Second Through the Consistent Work of Hitt—Tigers Botch Their Playing With Costly Errors.

[BY THE ASSOCIATED PRESS—P.M.]

SAN FRANCISCO, Nov. 5.—San Francisco won both games today. In the morning they won by a combination of hits and errors. In the afternoon both pitchers had control, but the locals got hits when needed and their fielding was faultless. Scores:

Morning game:

TACOMA.

	A.B.	R.	B.H.	S.B.	P.O.	A.	E.
Doyle, rf	5	1	2	0	3	0	1
Sheehan, 3b	4	0	1	0	1	2	0
Nordyke, 1b	5	1	3	0	9	2	0
Eagan, ss	5	1	1	0	2	2	0
McLaughlin, lf	5	0	0	0	0	0	0
Lynch, cf	4	1	2	0	1	0	0
Casey, 2b	4	0	0	0	1	2	1
Graham, c	4	0	0	0	7	4	0
Levy, p	2	1	0	0	0	2	2
Hogan, x	1	0	0	0	0	0	0
Totals	39	5	9	0	24	14	4

SAN FRANCISCO.

	A.B.	R.	B.H.	S.B.	P.O.	A.	E.
Waldron, cf	4	1	1	0	4	0	0
Mohler, 2b	1	2	0	1	3	6	0
Hildebrand, lf	2	1	2	1	3	0	1
Wheeler, 1b	2	0	0	0	8	0	0
Householder, rf	5	0	1	1	1	0	0
Irwin, 3b	4	0	2	0	0	1	0
Gochnauer, ss	3	0	1	0	2	4	2
Shea, c	3	1	1	0	4	0	0
Whalen, p	4	1	1	0	1	1	0
Totals	28	7	9	3	27	13	3

x—Hogan batted for Levy in ninth.

SCORE BY INNINGS.

	1	2	3	4	5	6	7	8	9	
Tacoma	0	0	0	0	2	0	0	1	2	—5
Base hits	1	0	0	0	4	0	0	1	3	—9
San Francisco	6	2	0	1	0	0	0	1	x	—7
Base hits	1	3	1	2	1	0	1	0	x	—9

SUMMARY.

Two-base hits—Hildebrand, Nordyke.
Sacrifice hits—Hildebrand, Wheeler (2,) Shea.
First base on errors—Tacoma 2, San Francisco 3.
First base on called balls—Levy 8, Whalen 2.
Left on bases—Tacoma 9, San Francisco 10.
Struck out—Levy 4, Whalen 4.
Hit by pitcher—Mohler.
Double plays—Eagan to Sheehan, Sheehan to Graham to Nordyke, Graham to Nordyke to Graham.
Time—1 hr. 30 min.
Umpire—McCarthy.

Afternoon game:

TACOMA.

	A.B.	R.	B.H.	S.B.	P.O.	A.	E.
Doyle, rf	4	0	1	0	1	0	0
Sheehan, 3b	4	1	2	0	1	0	0
Nordyke, 1b	2	0	0	0	8	1	0
Eagan, ss	3	1	2	0	2	2	0
McLaughlin, lf	4	0	2	0	0	0	0
Lynch, cf	3	0	0	0	2	1	1
Casey, 2b	2	0	0	0	0	2	1
Hogan, c	2	0	1	0	7	1	1
Keefe, p	3	0	0	0	2	0	0
Totals	27	2	8	0	24	8	3

SAN FRANCISCO.

	A.B.	R.	B.H.	S.B.	P.O.	A.	E.
Waldron, cf	5	0	2	0	1	1	0
Mohler, 2b	2	1	0	0	7	6	0
Hildebrand, lf	3	0	1	1	2	0	0
Wheeler, 1b	4	1	2	1	10	0	0
Householder, rf	4	0	0	0	3	0	0
Irwin, 3b	3	1	2	1	1	0	0
Gochnauer, ss	4	0	0	0	1	5	0
Wilson, c	3	0	0	0	2	2	0
Hitt, p	4	1	1	0	0	3	0
Totals	32	4	8	3	27	17	0

SCORE BY INNINGS.

	1	2	3	4	5	6	7	8	9	
Tacoma	0	1	0	0	0	0	0	1	0	—2
Base hits	1	3	1	1	0	0	1	2	0	—8
San Francisco	0	0	1	1	1	0	1	0	x	—4
Base hits	1	0	2	1	1	1	2	0	x	—8

SUMMARY.

Two-base hits—Irwin (2.)
Sacrifice hits—Lynch, Casey.
First base on errors—San Francisco 2.
First base on called balls—Keefe 4, Hitt 4.
Left on bases—Tacoma 5, San Francisco 8.
Struck out—Keefe 6, Hitt 2.
Hit by pitcher—Hildebrand, Eagan.
Double plays—Gochnauer to Mohler to Wheeler (2,) Mohler to Wheeler, Casey to Eagan to Nordyke.
Passed ball—Hogan.
Time—1 hr. 40 min.
Umpire—McCarthy.

LOOLOOS' WORK.
AVERAGES FOR WEEK.

The playing of the local ball team for the past week has been remarkably good, considering the fact that the team has been shifted around on one or two days, and several men were forced to get into the game at a moment's notice who had not had any real practice for weeks, Toman and Middleton being the ones. The team batting is .242 and the fielding .945. Dillon is still at the top in hitting, if we leave out Toman's two games. Cravath has picked up wonderfully well in his stick work and has a record of three home runs for the five games, which is going some.

The figures speak for themselves, and are as follows:

	A.B.	R.	H.	Pc.	S.B.	P.O.	A.	E.	Pc.
Bernard	14	5	4	.286	2	6	0	1	.857
Flood	16	2	2	.125	1	10	19	0	1000
Smith	11	4	2	.182	1	1	5	1	.857
Brashear	14	3	3	.214	2	4	12	4	.865
Dillon	17	5	7	.411	3	63	1	0	1000
Cravath	18	5	7	.388	5	4	2	1	.857
Ross	18	2	4	.222	2	11	6	1	.916
Eager	18	3	4	.222	0	27	8	0	1000
Toman	7	0	3	.428	0	4	8	0	1000
Middleton	4	0	0	.000	0	3	3	2	.600
Gray	5	0	1	.200	0	0	2	0	1000
Tozer	3	1	1	.333	0	0	1	1	.500
Nagle	8	0	2	.250	0	0	4	0	1000
Hall	1	0	0	.000	0	0	2	0	1000
Goodwin	1	0	0	.000	0	0	1	0	1000

TWO FOR SIWASHES.
OAKLAND PITCHERS EASY.

[BY THE ASSOCIATED PRESS—P.M.]

OAKLAND, Nov. 5.—Seattle won both games today. In the forenoon they manifested a striking affection for Hogan's delivery, which was particularly noticeable in the sixth, when a half dozen hits were scored. Yet despite the numerous hits, Oakland kept the score down. Oakland managed to tie the score in the eighth, and in the tenth a couple of hits gave Seattle the winning point.

In the afternoon it was another victory for the visitors from the start. Biexrud was so easy that ten hits and eight runs were made in the first three innings. Then Betts went to the center and did fairly well considering the condition of the score. Score:

Morning game:

SEATTLE.

	A.B.	R.	B.H.	S.B.	P.O.	A.	E.
Bennett, 2b	5	0	1	0	4	3	1
Kane, cf	5	0	0	0	4	0	0
Walters, rf	5	0	2	0	1	0	0
Blankenship, lf	5	1	2	0	2	1	1
Streib, 1b	4	2	2	1	14	1	1
Frary, c	5	0	0	0	2	3	0
Lauterborn, 3b	4	0	2	0	0	3	0
Hall, ss	4	2	0	0	2	4	0
Vickers, p	4	0	2	0	1	0	0
Totals	39	5	14	1	30	15	4

OAKLAND.

	A.B.	R.	B.H.	S.B.	P.O.	A.	E.
Van Haltren, cf	4	1	0	0	2	0	0
Kruger, rf	4	1	2	2	3	0	0
Dunleavy, lf	5	1	1	0	2	1	1
Moskiman, 1b	4	1	2	0	7	0	0
Richards, 2b	4	0	1	0	3	0	1
Francks, ss	4	0	0	0	3	2	1
Devereaux, 3b	3	0	0	1	2	3	1
Byrnes, c	3	0	1	0	2	4	0
Hogan, p	3	0	0	0	0	1	0
Totals	36	4	7	3	30	15	5

SCORE BY INNINGS.

Seattle	0	0	0	0	1	2	0	0	0	1	—5
Base hits	1	0	0	1	2	8	0	0	0	2	—14
Oakland	2	0	0	1	0	0	0	1	0	0	—4
Base hits	1	1	1	2	0	0	0	2	0	0	—7

SUMMARY.

Home run—Dunleavy.
Three-base hit—Streib.
Sacrifice hit—Bennett.
First base on errors—Seattle 3, Oakland 2.
First base on called balls—Vickers 3, Hogan 1.
Left on bases—Seattle 3, Oakland 4.
Struck out—Vickers 4, Hogan 1.
Hit by pitcher—Lauterborn.
Double play—Francks (unassisted.)
Time—1 hr. 50 min.
Umpire—Davis.

Afternoon game:

SEATTLE.

	A.B.	R.	B.H.	S.B.	P.O.	A.	E.
Bennett, 2b	6	2	3	0	5	1	0
Kane, cf	4	2	2	0	0	0	0
Walters, rf	5	2	4	0	0	0	0
Blankenship, lf	6	1	1	1	0	0	0
Streib, 1b	4	2	1	1	12	0	0
Frary, c	4	2	2	2	9	0	0
Lauterborn, 3b	5	1	2	0	0	3	1
Hall, ss	5	1	1	0	1	4	1
C. Hall, p	5	1	1	0	0	4	0
Totals	44	14	17	4	27	12	2

OAKLAND.

	A.B.	R.	B.H.	S.B.	P.O.	A.	E.
Van Haltren, cf	5	0	2	0	0	1	0
Kruger, lf	5	0	0	0	4	0	0
Dunleavy, 1b	5	1	1	0	11	1	1
Hogan, rf	4	1	3	0	1	0	0
Richards, 2b	5	1	1	0	1	5	1
Francks, ss	5	2	2	0	4	3	1
Devereaux, 3b	5	1	2	0	0	3	0
McMurray, c	3	0	1	0	4	1	2
Biexrud, p	1	0	0	0	2	0	0
Betts, p	2	0	1	0	0	3	2
Graham, x	1	0	1	0	0	0	0
Totals	41	6	14	0	27	17	7

x—Graham batted for Betts in ninth inning.

SCORE BY INNINGS.

	1	2	3	4	5	6	7	8	9	
Seattle	5	0	3	0	0	1	0	4	1	—14
Base hits	5	1	4	0	1	2	0	3	1	—17
Oakland	0	0	0	0	0	4	0	0	2	—6
Base hits	0	1	1	0	2	5	1	1	3	—14

SUMMARY.

Hits—Off Biexrud 10, runs 8.
Home run—Streib.
Three-base hit—C. Hall.
Two-base hits—Bennett, Devereaux.
Sacrifice hits—McMurray, Kane (2.)
First base on errors—Seattle 4, Oakland 1.
First base on called balls—C. Hall 3, Biexrud 1, Betts 2.
Left on bases—Seattle 7, Oakland 13.
Struck out—C. Hall 9, Biexrud 1.
Hit by pitcher—Kruger, Van Haltren.
Double play—Francks to Richards to Dunleavy.
Time—1 hr. 55 min.
Umpire—Davis.

MORE BASEBALL.
TACOMA THIS WEEK.

The Portland team, which could not play yesterday owing to the rain, left last night for San Francisco and this week the Looloos will go against the Tacoma team, beginning tomorrow afternoon at 2:30 o'clock. Mike Fisher will bring back about the same team he had here three weeks ago, with the possible exception of a new pitcher named Levy, which he used in San Francisco yesterday.

STATE LEAGUE BALL.
SCHMIDT'S EASY VICTORY.

[BY THE ASSOCIATED PRESS—P.M.]

STOCKTON, Nov. 5.—Stockton won from Presidio today, 6 to 2. A high wind was partly responsible for the large number of errors. Schmidt was on the slab for the locals and held the visitors down to three hits. Score:

Stockton, 6; hits, 8; errors, 3.
Presidio, 2; hits, 3; errors, 7.
Batteries—Schmidt and Sullivan; Myers and Stanley.

Chase Does Well.

SAN JOSE, Nov. 5.—The local team won today's baseball game from the San Francisco State league team by a score of 10 to 4. Two home runs were made in the game. Chase scored two of the runs for San José. Cooper pitched for San José and O'Banion for the visitors.

PACIFIC COAST LEAGUE.

	Played.	Won.	Lost.	Per ct.
Los Angeles	82	48	34	.585
San Francisco	88	47	41	.534
Oakland	90	47	43	.522
Seattle	81	39	42	.481
Portland	76	34	42	.447
Tacoma	81	33	48	.407

No Los Angeles-Portland game at Los Angeles owing to rain.

"ROTTEN," SAYS THEIR COACH.

AND MERRILL ORDERS OCCIDENTAL TEAM FROM FIELD.

Takes First Eleven Off the Gridiron for Its Poor Showing in Game With Orange—Second No Better, and Neither Side Scores in the Contest.

Coach Merrill took the initiative in local football ethics Saturday afternoon, when at the end of the first half of the Occidental-Orange football game, he took the first team from the field and alowed the second team to finish the game. This team proved no better. Neither side scored.

"The first team is too rotten to play ball," were the words of "Ed" as he took the sorely battered men from the gridiron. The college eleven was trotted back to quarters where a sizzling roast was administered by the big coach to the men who had failed to score on the Orange Athletic Cub eleven.

Occidental rooters were sad yesterday because of the failure of the first team to score during twenty minutes of play against the Orange boys. Try as they would the Presbyterians could find no hole in the yellow line large enough to break through for a touchdown. The ball zigzagged forth and back, keeping always near the center of the field. The end of the half saw Occidental with a slight advantage but the ball was far from the Orange goal. Neither team had scored.

Driven to desperation, the Presbyterian coach stalked dramatically onto the field during the interval, and peremptorily ordered the first team from the gridiron. Merill was disgusted.

Following his suprising order which resulted in the first team leaving the fild in disgrace, the second eleven was called and given the chance to fight for the honor of the Highland Park College.

The second team was a degree worse than the first team. The boys, who were outweighed by the Orange men, could not stop the bucks of the country lads. Orange went bowling down the field towards the Presbyterian goal and a fumble was the only happening which saved the yellow boys from an inevitable touchdown. "Brick" Stevenson was the star of the Orange eleven and made most of the gains.

The ball during the second half was continualy in Occidental territory and several times the Presbyterian goal was threatened. The half closed with the ball on Occidental's 15 yard line. Score: Occidental, 0; Orange, 0.

The line-up:

Orange		Occidental
Loeptein	R. E. L.	Crane
Clark	R. T. L.	Wieman
Fullerton	R. G. L.	Petty
Whitney	C.	Conrad
Lerner	L. E. R.	Marshall
Jackson	L. T. R.	Coleman
Kurtz	R. T. L.	Coleman
Smith	Q.	Spalding
Brunton	R. H. L.	Merrill
Radabaugh	L. H. R.	Thatcher
Stevenson	F.	Clark

The game was played with twenty-minute halves. The officials were, McKinney, umpire; Traeger, referee.

Minor Football.

The Second Seventeenth street football team beat the Second Sixteenth street eleven at Prager Park, Saturday morning by a score of 15 to 0. The features of the game were a 65-yard run by N. Franklin, and also a 17-yard run on which he made a touchdown. The winners would like to hear from any teams weighing not over 105 pounds who can play Saturday morning games.

Only a Cent.

For this small sum, per word, you can have your every reasonable wish and want filled through a "Liner" in The Daily Times 1½c per word in the Sunday edition. A trial will convince you.

JOE WALCOTT TELLS OF IT.

WHY HIS CONTEST WITH LEWIS FELL THROUGH.

Black Bruiser Was to Lay Down to His Opponent, According to the Lewis Plans, but Decided to Give the Double Cross to the Schemers. Police Saved Willie.

[BY DIRECT WIRE TO THE TIMES.]

BOSTON, Nov. 5.—[Exclusive Dispatch.] Joe Walcott, who went West to meet Willie Lewis near Detroit last Tuesday night, the fight being prevented by the authorities, is back in Boston and confirms the suspicions the Boston sports had regarding the mill.

"I was not told when I left here," says Walcott, "that I was to lay down to Lewis and let him get the championship, and I surmised that was the plan. When I got to Detroit the manager of Lewis asked me if I was willing to lay down, and I told him I would for $600 and expenses back to Boston, but the money would have to be in my hands before I went into the ring. I never intended to keep the deal. I was going to 'double cross' them and put Lewis away. I had intended to slip the money to a colored friend before going on and he would hike from the place. I was persuaded to go to Mount Clemens, but I told them the fight would have to be on the level, and the thing fell through."

DENVER'S AMUSEMENTS.
OUTLOOK FOR THE WINTER.

[DIRECT WIRE TO THE TIMES.]

DENVER (Colo.) Nov. 5.—[Exclusive Dispatch.] During the early winter months the main sporting events in Denver are connected with football. The University of Colorado plays most of its important games in this city, and has just defeated the Kansas University team here.

Thanksgiving Day the university will play the Haskell Indians here. Denver University will close the season of the Rocky Mountain Intercollegiate League the same day with a game with the School of Mines eleven at Golden.

A possibility of the week after Thanksgiving is a post-season game between the University of Colorado and the School of Mines eleven. Otherwise the time is taken up with bowling, billiards, matinée racing of the Gentlemen's Driving and Riding Club, golf at the two country clubs near the city, and trap shooting at the Denver Trap Club's grounds. The matinées are given Saturday afternoons during pleasant weather.

The golf events are open only to members of the clubs. The Denver City Bowling League bowls every Tuesday evening, and other leagues bowl on all other evenings of the week. Practice games of baseball commence outdoors during the month of February; billiard tournaments are conducted at each billiard hall and in the clubs.

FINIS FOOTBALL.
MAY BE ABOLISHED.

The students at St. John's School, a small institution at Manlius, N. Y., have commenced an agitation that, if successful, will do away with football and all its brutality, and to this end they are sending broadcast over the country a resolution they have adopted on the subject. They believe that the only way to clean up the game is for all preparatory schools, academies and High Schools to refuse to play for a year or so.

The resolutions are as follows:

Resolved, That we, the students of Saint John's School at Manlius, drop the game of football after playing out the season, except among ourselves on our own grounds;

That football as it is now played is more for college than for prep. school;

That professionalism and fake scholarships are largely responsible for the unnecessary roughness, slugging and demoralizing influences of an otherwise noble game;

That we endorse President Roosevelt's efforts to cleanse the game.

BILLIARDS.
EXHIBITION GAMES.

... Wright of San Francisco, who is the amateur champion billard player of the Pacific Coast, will be here this morning from the North and intends to remain all week. He is ready, of course, to make matches with any player here and in all probability a match will be arranged with him to be played at Morley's new rooms on South Spring street at the formal opening Thursday night. Chick was prevented from participating in the last championship tournament in the East, but is said to be in fine shape at present.

Harry Leap of San Francisco, who is believed to be the best bowler in the State, will also arrive this morning and it is reported that if Anson of the Monarch alleys, who declares himself to be a crack bowler, desires a match for any amount, he can get it, for Leap can get all the backing he needs in this city to bowl Anson. The latter has been blowing around considerably of late that he is anxious to get a chance at Leap and yet when a local sport was authorized to make a match for Leap with Anson for $1000 it is reported that the latter shut up like a clam.

CRACK BOWLER DUE.
HAS GOOD RECORD.

J. R. Duffield, who is a well-known bowler of San Francisco, will arrive here this morning with Harry Leap and the pair will doubtless be open to a double match with any two men in this end of the State. In San Francisco Mr. Duffield is secretary of the Imps bowling team, and the first president of the San Francisco branch of the Western Bowling Congress. He has large mining interests in the Goldfield section where he engaged in business several years ago. During his residence in the East he was the first president of the Philadelphia Bowling Association, and captain of the winning team in three successive tournaments, so it can be seen that he will probably hold his own with any bowler in this city, with the exception of Sam Dysinger.

HARNESS RACES.
SPORT AT SAN BERDOO.

The rain storm yesterday interfered with practically all the outdoor sports in Southern California except duck shooting and yet it was welcomed as a blessing by the harness horsemen not only because it will lay the dust of the country roads but because it will put the track at San Bernardino in fine shape for the circuit races that begin there next Thursday and continue until Saturday evening. The track is in good shape now but the rain will improve it so that the drivers can have no complaints to make as to its condition.

There will be three races each day divided up among the different classes and each race has filled in a manner satisfactory to the management. There are a big lot of racers at San Bernardino now and a number of fast ones will be shipped from this city today and tomorrow. While the purses are not as large as those to be given at the meeting in this city two weeks hence, they are worth going after and the large entry list shows that the horsemen are anxious enough to get the money.

The feature of the meeting, of course, will be the match race between Zolock and Hazel Patch. Zolock will be taken out tomorrow in all probability, and Hazel Patch is due to arrive in San Bernardino today from Chicago, from which city she was shipped last week. This will be the first meeting of these flyers in the West this year, and it is stated that a delegation of sports will go out from this city to see the race.

Next week the sport will be transferred to Santa Ana for three days and the following week the horsemen will come to this city for five days, beginning Tuesday, November 21, and ending Saturday, November 25.

NOISES IN HER HEAD

Mrs. Reagan was a Nervous Wreck, But Dr. Williams' Pink Pills Brought Sound Health.

"Before I began to take Dr. Williams' Pink Pills," said Mrs. Mary Reagan, of No. 86 Kilburn street, Fall River, Mass., recently, "I was in and out of bed all the time, but now I stay up all day and do all my own work.

"I was badly run down from overwork. One day noises began in my head and almost made me crazy. My head felt as if a tight band had been put around it, and the pressure and the sounds made me so uneasy that I often had to walk the floor all night.

"My stomach was in bad shape, and I had smothering sensations. At such times my body seemed bloodless, my hands were like chalk and my face turned yellow. The doctor said I had dyspepsia in the worst form. Then my nerves gave way and I was completely prostrated. I frequently suffered from smothering sensations.

"The first box of Dr. Williams' Pink Pills that I used quieted my nerves so that I conld get a good night's sleep, which was a new experience for me. Before I began to use them I was a nervous wreck and trembled at the slightest sound. I was so weak that I had to sit down and rest every few steps when I went up stairs. Now I can run up a whole flight at once. The smothering sensations have gone and the noises in my head have stopped entirely. My appearance has greatly improved, for friends who were alarmed on my account before, now say: 'How well you are looking!' My husband spent over a hundred dollars on treatment for me that was worthless, but a few boxes of Dr. Williams' Pink Pills brought me sound health."

Sold by all druggists, or sent, postpaid, on receipt of price, 50 cents per box, six boxes for $2.50 by the Dr. Williams Medicine Co., Schenectady, N. Y.

A GIFT

The Seal Brand

Cut out this advertisement. We will honor it on Monday and Tuesday, November 6 and 7, by giving to every purchaser (amount of purchase unrestricted) his choice of a quart bottle of old and matured claret, port or sherry. This is absolutely a gift. Only one clipping will be honored for each customer.

Wholesale and Family Trade Only
WINES AND LIQUORS
Free delivery in city.
KIEFER & CO. NO BAR Both Phones Main 156

20% DISCOUNT on all Garments in our Fall Stock.....
B. B. HENSHEY 521 South Broadway

ALFRED BENJAMIN & CO'S. HIGH GRADE CLOTHING SOLD ONLY BY JAMES SMITH & CO. 137-139 S. SPRING STREET

Machines $1 Down $1 Per Week
Columbia Phonograph Co. 323 SOUTH MAIN STREET.

ROYAL BENGALS A ROYAL SMOKE Royal in quality as well as name. Clean and pure. AMERICAN CIGAR CO.

CURE FOR PIMPLES
Gently smear the face with CUTICURA OINTMENT, but do not rub. Wash off the OINTMENT in five minutes with CUTICURA SOAP and hot water, and bathe freely for some minutes. Repeat morning and evening. Use CUTICURA SOAP alone, at other times, as often as agreeable.

Many who formerly smoked 10¢ Cigars now smoke LEWIS' SINGLE BINDER STRAIGHT 5¢ CIGAR.

See the new college boots at $3.50 Queen Quality
LUDDY SHOE CO. 451 South Broadway, 4 doors north of Fifth Street.

ORIGINAL ONE-PRICE TAILORS NO MORE $15 NO LESS SUITS WORTH $25 TO $30 GLASGOW WOOLEN CO. 534 SOUTH SPRING

INNES SHOES OUGHT TO COST MORE BUT DON'T 258 S. BROADWAY 231 W. THIRD

SUITS TO ORDER NO MORE $15 NO LESS SCOTCH TAILORS 330 S. SPRING ST.

Real Estate.

GO SOUTH YOUNG MAN GO SOUTH THAT'S WHERE THE McCARTHY CO. INCORPORATED NEW FRUIT ACRES TRACT IS LOCATED
Go to end of Central Avenue car—our branch office—and let us show you.
Main Office 203 N. Broadway

ONLY $50 AND UP ONE $ A WEEK ONE $ DOWN
Free Tickets at our office N. W. Cor. First and Broadway
Prudential Improvement Co. Sole Agents
LOTS AT WATTS

—FOR— REAL ESTATE BARGAINS and INSURANCE —GO TO— JOHN T. GRIFFITH CO. 214 Wilcox Building Member L. A. R. B.

Ocean Pier Tract—The cream of Long Beach property; only a few lots left. Henry P. Barbour Co. 601-03 O. T. Johnson Bldg. Long Beach Office 129 Ocean Avenue.

McCARTNEY'S Main Street Tract Cor. 47th and Main and Moneta Ave. LOTS 40x141 TO 15-ft. ALLEY, $750 ONE-THIRD CASH 210 Braly Bldg. Home 493 DAVID H. McCARTNEY

RAYMOND & BENNETT, Agents for The Town of NELSON 410 TRUST BUILDING, LOS ANGELES.

VERNON PARK and VERNONDALE Lots $450 Up Easy Terms Grider & Hamilton, 225 WEST SECOND STREET

Wilshire Terrace West Seventh Street Tract Boulevard Heights Norton Place Beautiful residence tracts in the exclusive Wilshire Boulevard district. BARRY BROS. 328-329 BRADBURY BUILDING

BAY CITY The Best Beach The Safest Beach A mile of ocean frontage Two bays—Alamitos—Anaheim LOTS FROM $330 UP Office and agent on the ground P. A. STANTON, 318 W. THIRD ST.

INSURANCE LOANS INVESTMENTS Golden State Realty Co. 421 S. Spring St. Realty Dealers Subdivision

VENICE VIEW HEIGHTS TRACT. A view second to none. Lots 50x150 ft., $350 and up; terms. F. E. ROBINSON & CO., 216-217 Pacific Electric Bldg. Home 5543, Main 6077.

Right for subdivision for sale Five Acres on Los Robles Ave. Pasadena within city limits. This is a splendid opportunity at $6000 or will exchange WINTON & M'LEOD 308-10 Trust Building, Second and Spring Home 546, Main 6276. Member L. A. R. B.

Mettler's Central Avenue Tract 40th to 42nd on Central avenue. Lots $700 and up. The best investment in the city. Selling agent—W. P. Cooper, on the tract. The Burck-Gwynn Co. 106 SOUTH BROADWAY

SALT LAKE RAILROAD TRACT Close-in Lots $550 and Up $20 DOWN $10 PER MONTH STRONG & DICKINSON 135 S. Broadway Both Phones 1273

GARLAND GAS RANGES The World's Best SOLD ONLY BY Henry Guyot 538 S. Spring

Pianos Reduced See advertisement in yesterday's Times for special bargains in slightly used pianos. Splendid offerings. GEO. J. BIRKEL COMPANY 345-347 South Spring Street

SILKS AND RIBBONS At Low Prices. THE SILK STORE (From loom to consumer) 219 MERCANTILE PLACE.

Real Estate.

Invest Now in SANTA ANA "THE SUBSTANTIAL" Trolley cars are now here and golden opportunities for investment are offered.

$550 for 50-foot Lot IN Beautiful Hollywood, Corner Center street and Sunset boulevard (10) feet wide.) cement walks and curbs, streets graded, oiled, elegant surrounding, protective building restrictions. You cannot get such values for your money elsewhere. Will double. Agent on tract. Take Hollywood car to office, corner Prospect and Vermont avenue. 5c fare. Wiesendanger 221 Laughlin Building.

Pacific Electric Sub. Of the Ross Tract Santa Ana Values will double in the next 60 days. For maps and price call on Nichols & Baker, Agents, Santa Ana, Cal. J. M. WILDE or F. P. CHAFFEE, 119 South Broadway.

Chapman Park Tract High Grade Residence Lots WILSHIRE BOULEVARD Three blocks west of Vermont ave. in the Westlake Park district. Prices low while improvements are being made. CHAPMAN BROS. CO., General offices 505 Fay Bldg. Branch office on tract, 3333 Wilshire blvd.

20 Per Cent. Off Trunks Our removal sale offers exceptional values in Trunks, Suit Cases, Hand Bags, etc. A splendid $6.00 trunk for $4.80. WHITNEY-BURROUGHS TRUNK CO. 419 S. Spring St.

FLORENCITA PARK! LOTS $15 PER MONTH Only 10 per cent cash payment required. On the Long Beach Line 13 minutes from Sixth and Main. WALTER G. McCARTY 404-5 Merchants Trust Bldg.

"Right in the Heart of it" Buy east of Main if you want to make money —SEE US— R. A. ROWAN & CO. H. W. HELLMAN BUILDING

SEE US FOR HOUSES and VACANT LOTS. THE BRIGGS CO. 224 South Broadway.

BOWEN & DOLTON Owners of 12 Big Tracts Vernon and Compton Ave. Lots $550 to $2000 439-40-41 Douglas Building. Member L. A. R. B. Third and Spring.

EDWIN ALDERSON REAL ESTATE AND INSURANCE FOR SALE Swell new bungalow in the southwest, just completed and must be sold for all cash at once; 5 rooms, reception hall and trunk room, fine bath and best of plumbing. Worth $3500, but if sold at once for all cash, $2500. Don't miss this snap. Edwin Alderson, Owner. 309 Laughlin Bldg.

West Adams Terrace ON WEST ADAMS STREET LOTS $800 UP. Terms Liberal Office on the Tract—Adams Street and Eighth Avenue

WESTGATE 15-minute car service from Fourth st. station. No FARE FOR RESIDENTS. Residence lots $350 up; ½ to 10-acre lots, $400 up; ¼ cash, balance easy terms at 7 per cent. SANTA MONICA LAND & WATER CO. 606-607 Fay Building.

BULLFROG, NEVADA $250 for lots half block from business center. LOS ANGELES-BULLFROG REALTY & INVESTMENT CO. (Inc.) 413 Herman W. Hellman Bldg., Los Angeles, Cal.

Huntington Beach... The Best Place in Southern California to buy property for Home or Profit. Huntington Beach Company 332 BYRNE BLDG.

Headquarters for Beach Property —at— OCEAN PARK, HUNTINGTON, SHAKESPEARE. Alsbett-Blake-Shoemake Co., 126 S. Broadway. Robbins Realty Co., 144 Pier Ave., Ocean Park.

Highland Park Annex Adjoining Highland Park on the west. 40-ft. lots, $250; TERMS. Highland Park Addition Adjoining Highland Park on the east. Lots $400; easy terms. WALTER RANSOM, 302 Mercantile Place.

NAPLES A. M. & A. C. Parsons, Sole Agents 701 H. W. Hellman Building Home Phone 862

Forest Heights Tract! Elevated on car line, surrounded by trees; same distance as 16th st. $425 and up; $25 cash, $10 a month, including street work and cement walks. STONE & BLADES, 114-115-116 Henne Bldg. 122 W. 3d St.

Real Estate.

Prospect Park Addition Hollywood $500, lot 50x135, cement, cement sidewalk, curb, streets graded, oiled, water piped. The very finest residence tract. Above fog and frost, midst elegant residences. 5c fare on Hollywood car to office, corner Prospect and Vermont.

Golf Park Tract West 16th st. and Roosevelt ave. High, sightly. Beautiful southwest ... 2 CORNERS, $1500 EACH. Wiesendanger 221 Laughlin Building

Miramonte Tract on Long Beach Electric line. Choice lots, average size 50x144 to 12 ft. alley. Average price $500; terms ... down, $10.00 per month. 6 per cent interest. Apply to owner, Rufus P. Spalding 215 Herman W. Hellman Building

BUY BEACH PROPERTY. Be sure to get one of the beautiful ... brecher Syndicate Santa Monica Tract ... $400 and up. $50 cash. Balance in ... monthly payments. THOS. J. HAMPTON COMPANY 119 S. Broadway.

El Carmel Tract 5 or 10 Acres With Water For Map and Free Tickets ... F. H. BROOKS & CO. ... An income of from $300 to ... year on a 10 acre tract of alfalfa ... do all the work. You can get ... saving $2.31 a week. Income Realty Co. 501 Chamber of Commerce

FARM LAND Rich as cream, level as a floor; $10 water with each acre. Price $22.50. Call or ... owners (headquarters farm lands all ...) H. L. MILLER & CO. 321 H. W. Hellman Bldg.

CRESCENT HEIGHTS WEST HOLLYWOOD NORTON & HAY, 318 W. 3rd ...

Erkenbrecher Syndicate (Ltd.) Real Estate and Mines Suite 204 Braly Bldg., 4th and Spring Phone Main 1377 Home ...

WE BUY AND SELL SAN DIEGO PROPERTY CHEAP FARE Ralston Realty Co., San Diego or 218 Wilcox Block, Los Angeles

E. 9th St. For Business CRIPPEN INVESTMENT CO. 408 Mason Building 4th and B...

Long Beach—San Pedro See us about water-front property ... ner harbor, also residence property. BUTTERS & PAUL INVESTMENT CO. 215 E. Ocean ave., Long Beach. ... phones.

Beautiful Wuest Tract Lots $350-$3000. Water, Gas, Electric, both phones. Best improvements ... 20 minutes from business section. ... ments. Free tickets. Take Monrovia electric cars to Dos Robles. BAILEY REALTY CO. 331-331 1-2 H. W. Hellman Bldg. Main 411. Home 411.

Redondo THE BEAUTIFUL W. M. Garland & Co. 324 Huntington Bldg., or 101 ... Ave., Redondo.

Orpington Tract Inglewood Poultry Farm, situated ... beautiful town of Inglewood, on the electric line to Redondo. THE REALTY TRUST CO. of Los Angeles. Paid up capital $100,000. 129 S. Broadway.

Robt. Mitchell Co. Real Estate Investments Loans and Insurance 508 South Broadway

LONG BEACH Young-Parmley Tract Lots $200 and up. $50 down — $10 per ... Young-Parmley Inv. ... 305 Bixby Block, Long Beach

Montebello ACREAGE PROPERTY D. O. STEWART ... Main 1730 138 S. Bro'dway

UNDER BANNER OF THE CROSS.

Many Recruits Enlist in the Army of the Lord.

Remarkable Service Held at Christ Church.

Largest Class Confirmed in History of Parish.

... hundred and thirty-eight men, women and girls sworn in as soldiers of the cross, was what was done at Christ Episcopal Church, corner of ... and Twelfth streets yesterday morning. And that was not the whole ... the company to "fight under His banner against sin, the world and the devil." There were none in the list ... of "wounded," but there were ... "missing." The class made up the confirmation numbers 150, but ... were kept away from the ceremony by sickness or other cause.

It was indeed an impressive sight ... one which brought smiles of joy and tears of joy, to many eyes as "squad" after "squad" marched forward to the chancel rails to receive the rite of "Laying on of Hands."

First came twenty-six of the cadets of the parish, a "squad" of right manly boys clad in their khaki uniforms. They ranged in age from 10 or 12 years to perhaps 15 years. They made a ... before the alter. Meantime the front of the church before the screen and back into the central aisle was packed with young girls and ... up men and women waiting their turn to take their vows. The class had taken their place here in the "presence of the congregation" ... the singing of "All Hail the Power of Jesus' Name." The church ... crowded and the vast congregation ... in silent prayer as Bishop ... laid his hands on the head of ...

REV. JOSEPH H. JOHNSON, D.D.

... another and sent up to the Throne of Grace" the beautiful petition beginning "Defend, O Lord, this Thy child with thy heavenly grace." ... the Bishop and the congregation a breathing space this ceremony ... interrupted after half the class ... confirmed, while some verses of "Nearer My God to Thee" were sung. The confirmation went on again ... had received the "laying on of hands."

... boys or girls not yet in their teens to gray-haired men and matrons, children with their fathers or mothers, young men with no parent to witness their enrollment in the army, and women who stood alone, the class followed in platoons to the ... oath was administered.

... followed the communion service ... most of the newly-confirmed members of the church come to seek ... to enable them to keep faithfully the vows they had just entered ... with the regular congregation ... hundred persons communed. The ceremony was conducted with impressiveness, but with much ... as besides Bishop Johnson, Rev. Baker P. Lee, rector of ... the Bishop's chaplain, Rev. ... Judd and a visiting clergyman, ... A. C. Stilson, were at the ...

... candidates had been confirmed before proceeding with the service the Bishop gave a ... but plainly practical address ... class. He told them of the ... wedding feast painted so graphically in the parable, of the man who ... to put on the "wedding garment" and was therefore banished from the joyous company. He called upon them to remember that they ... before the world as professed followers of Christ. They are therefore to walk circumspectly" and not bring ... and disaster to the army to which they belong by being unfaithful to their promise.

There were many incidents that were ... in the service. A woman ... in the congregation with ... countenance, although tears ... her eyes, as she saw her husband take his place henceforth ... side under the cross. One of the wealthiest property owners in ... marched forward by the side of a ... employed in a down-town ... Sweet little girls who do ... a sin greater than pilfering ... of jam or telling a little ... knelt by the side of a gray-haired man of the world" who "knew ... to the core.

... proud achievement for the ... who has been with the parish ... a year, to see so many new ... rally around him to aid ... work. Mr. Lee's work is ... He has a men's club, a cadet corps of boys, two physical culture classes of girls, practice nightly for ... singing, and other ... the machinery of the parish ... out of the common.

IMPORTANT SPEECHES.

... and J. B. Lippincott to ... Engineers and Architects' Association.

... o'clock tomorrow evening ... of the Engineers and ... Association will sit down ... regular monthly dinner at ... Two addresses of importance will be made, one by Homer ... on "The Yuma Project on the ...," the other by J. B. ... on "The Possibilities of Irrigation Development Along the Colorado."

... Association's next monthly ... 7, George Wilson ... specially-requested paper ... "Possibilities in China."

Real Estate.

Prospect Park Addition.

Hollywood

lot 50x135, cement, sidewalk, curb, streets graded, oiled, water piped. The finest residence tract. free fog and frost, midst elegant residences. 5c fare on Hollywood car to office, corner Prospect and Vermont.

Golf Park Tract

16th st. and Roosevelt ave. Sightly. Beautiful southwest. CORNERS, $1500 EACH.

Wiesendanger
21 Laughlin Building

Tramonte Tract

Long Beach Electric line. Choice average size 50x144 to 12-ft.

price $500; terms $25.00 $10.00 per month; 6 per cent. net.

apply to owner,

Rufus P. Spalding
305 Herman W. Hellman Building

BEACH PROPERTY.

to get one of the beautiful Erie by Syndicate Santa Monica Tract ... $50 cash. Balance in small monthly payments.

J. HAMPTON COMPANY
119 S. Broadway.

Carmel Tract
5 or 10 Acres
With Water
Map and Free Tickets
BROOKS & CO.

home of from $300 to $900 a 10 acre tract of alfalfa. the work. You can get $2.31 a week.

Income Realty Co.
201 Chamber of Commerce.

FARM LANDS

L. MILLER & CO.
231 S. W. Hellman Bldg.

CRESCENT HEIGHTS
EAST HOLLYWOOD
N & HAY, 318 W. 3rd

Kenbrecher Syndicate
(Ltd.)
Estate and Mining
204 Braly Bldg., 4th and Spring
Home 1377

WE BUY AND SELL
SAN DIEGO PROPERTY
CHEAP FARE
Don Realty Co., San Diego
218 Wilcox Block, Los Angeles

9th St

For Business
RIPPEN INVESTMENT CO.
Building 4th and Hill

Beach—San Pedro

shore water-front property, ... also residence property. ... and PAUL INVESTMENT CO. Ocean ave., Long Beach.

Beautiful Wuest Tract

Water, Gas, Electricity ... Best improvements. 1 car from business section. Easy ... Free tickets. Take Monrovia ... Dos Robles.

BAILEY REALTY CO.
231 1/2 S. W. Hellman Bldg.
Main 611. Home 611.

Redondo
THE BEAUTIFUL
W. M. Garland & Co.
Pidgeon Bldg., or 101 ... Ave., Redondo.

Pomona Tract

Poultry Farm, situated ... town of Inglewood, on the ... to Redondo, ... REALTY TRUST CO., ... of Los Angeles. Paid up capital $100,000. 139 S. Broadway.

St. Mitchell Co.
Real Estate Investments
Loans and Insurance.
South Broadway

LONG BEACH
Long-Parmley Tract
Lots $200 and up. ... $10 per Month
Parmley Inv. Co.
Sixby Block, Long Beach.

Montebello

ACREAGE PROPERTY
STEWART & CO.
139 S. Broadway.

UNDER BANNER OF THE CROSS.

Many Recruits Enlist in the Army of the Lord.

Remarkable Service Held at Christ Church.

Largest Class Confirmed in History of Parish.

One hundred and thirty-eight men, boys, women and girls sworn in as soldiers of the cross, was what was done at Christ Episcopal Church, corner of Grand and Twelfth streets yesterday morning. And that was not the whole story. The company to "fight under His banner against sin, the world and the devil" there were none in the list who "fell" or "wounded," but there were many "missing." The class made up at confirmation numbers 150, but those were kept away from the ceremony by sickness or other cause.

It was indeed an impressive sight and one which brought smiles of joy and tears of joy to many eyes as the "squad" after "squad" marched forward to the chancel rails to receive the rite of "Laying on of Hands."

In all came twenty-six of the cadets of the parish, a "squad" of right manly lads clad in their khaki uniforms. They ranged in age from 10 or 12 years to perhaps 15 years. They made a fine show before the alter. Meantime the front of the church before the chancel and back into the central aisle was packed with young girls and women and women waiting their turn to take their vows. The cadets had taken their place here during the "presence of the congregation" and the singing of "All Hail the Power of Jesus Name." The church was packed and the vast congregation joined in silent prayer as Bishop Johnson laid his hands on the head of

DID NOT WAIT FOR LEAP YEAR.

PASADENA WOMAN PROPOSES TO EX-MAYOR EATON.

"Discoverer of Owens River" Receives Impassioned Letter from Admirer Whom He Has Never Seen. To Avoid Complications He Proposes to Take to Wilds Tomorrow.

A hero is frequently made the object of unwitting admiration. The latest to find out this truism is Fred Eaton. The conqueror of Owens River has received a proposal of marriage! As becomes a gentleman, he has kept the personality of his correspondent a matter of secrecy. But that she is a stranger to him, and has promised to love, cherish and protect forever, he has reluctantly revealed.

"I will make a good wife," urged the writer. Then she went on, and described herself. The ex-Mayor is gallantly concealing the enumeration of charms. However, she is of middle age, of good figure and comely face—that's it, at least, according to her own estimate. Was there ever a woman who wasn't good looking to herself, 'way down in her heart of hearts? Probably Medusa, notwithstanding her serpentine locks, had quite a liking for her particular pulchritude. To get further on the present subject, the letter-writer argues a deep, desperate and devoted love.

Fred Eaton.

To tell the truth, Eaton is very much embarrassed. He may take to the woods to avoid further complications. If he were in Utah, his case would be dreadful, indeed. A score of the fair sex might lay claim to him, and he would be bound in honor to look after 'em all.

Now a second trip to the altar is the last thing in the Eatonian line. He of the waterway has established himself in handsome bachelor quarters at the California Club, and his sweet solitude has never been disturbed, save by this amorous intrusion.

Eaton is very glad that the Council is going away tomorrow. The desert air may help to dry up his blushes.

EKLUND NOT WANTED.

MOOREHEAD (Minn.) Nov. 5.—The Clay county commissioners have decided to notify Gov. Johnson that P. August Eklund, who is held in London, England, is not wanted here. Eklund surrendered himself to the English authorities, confessing that he had embezzled $11,000 from the Clay County Land Company.

EVANGELICAL LUTHERANS.

RICHMOND (Ind.) Nov. 5.—Figures made public here on the membership of the Evangelical Lutheran church in North America, show a total of 7648 pastors, 12,328 congregations, 4,295,914 members, 3795 parochial school teachers, 232,941 pupils in parochial schools, 5771 Sunday-schools, 608,165 Sunday-school pupils and $1,629,524 contributed for benevolence.

ANOTHER FIRM THAT MUST HAVE MORE ROOM

The Mammoth Shoe House
519 South Broadway

Getting Shoes From Eastern Markets By the Carload. Must Make a Place for Them. Tremendous Price Cutting Today.

From the way shoes are beginning to tumble into the Mammoth Shoe House, 519 So. Broadway, Mr. Olcovich, who is now in Eastern markets, must be trying to corner the market. The writer was permitted to look over some of the snaps he has bought up for this hustling concern. And, by the way, they are cutting the prices on many of their present lines to make room for this enormous shipment, makes the present a good time to get shod. Fall styles just in from the factory. For instance: They have about 10 dozen women's shoes marked 98c that formerly sold at $2.50 to $3.50. A whole lot of turn sole patent leathers. Another bargain is an oxford line, and many high shoes in the lot, at $1.49. They are $3.00 values. At $1.95 you have the choice of perhaps a dozen new styles, many of which are worth $3.50 to $4.00.

Men's Shoes — Johnson & Murphy, $5.00, $6.00 and $7.00 grades, strictly hand-made shoes. Their price is only $3.45, and every well posted man in California knows that this is very cheap.

Boys' and Girls' shoes at sweeping reductions. 98c buys $2.00 grades; lots of them, too. Today—Monday—is a good time to go and see how they can save you money.

FLORENCITA PARK

Office at Park open every day including Sunday

The "big reason" why you should buy at flower and palm-embowered Florencita is because price of lots will POSITIVELY BE ADVANCED DECEMBER 1ST. You will get a TEN PER CENT ADVANTAGE in three weeks with the advance in prices, if you buy NOW.

Beautiful Lots $500 and Up

Only 10 per cent. Cash *Balance $15.00 Per Month*

Florencita is rightly conceded to be the most highly improved suburban residence district in Southern California.

Florencita offers more real value, dollar for dollar, to the home seeker and investor than any other subdivision with similarly priced lots.

Florencita has all the advantages and improvements of the city without the inconveniences.

Live where the fresh, health-giving country air is blown over you into the city—not over the city to you.

Live where you can reach the city in twelve minutes (5-cent fare) on the finest electric road in the West—the Long Beach line.

Homes built at Florencita will yield handsome returns in rentals—the property rapidly enhancing in value during the rental period. Can you find a better investment proposition ANYWHERE?

In view of the unsurpassed advantages Florencita offers, it is safe to say that property here will actually double in value within the next year or so. It is logical. It is reasonable. It is inevitable.

Go down tomorrow and select a lot in this restful, exclusive garden spot before the choicest sites are taken. Tomorrow is YOUR time. Make the most of it.

Walter J. McCarty
404-406 Merchant's Trust Co. Building.
Second and Broadway.
Home, 3547 : : : Main 6779

Ladies, Attention!

Auction Sale of Oriental Rugs

OF

Persian Rug and Carpet Importing Co.

OF NEW YORK

Postponed

UNTIL

Wednesday

Novemder 8

At 2:30 in the Afternoon

557 and 559 South Main Street Severance Building Sixth and Main Sts.

This sale was postponed on account of the late arrival of our elegant assortment of Rugs exhibited at the St. Louis Exposition. These exclusive ORIENTAL RUGS will be on exhibition *WEDNESDAY MORNING.*

By Order of **Avedis M. Enfiajian,** Western Agent

With Broadway Drapery and Furniture Co.

THE NORTH WESTERN

Our Personally Conducted Excursions

EAST

OFFER exceptional opportunities for a most comfortable trip to Chicago in through cars, at lowest rates, through the best scenery in the country—Santa Barbara, San Francisco, Salt Lake, Colorado Springs, Denver etc.

J. H. PEARMAN, Asst. Manager
297 S. Spring Street

UNION PACIFIC

RAMONA PORTABLE COTTAGES

Take the Vernon Avenue car at Second and Spring Streets to the mill, corner of Sixth and Central, and see cottages already built. Ten styles and sizes: $170 to $900

Put one of these on the back of your lot and rent your house to the tourists this winter—this is a good way to make easy money.

307 TAJO Building, Los Angeles, Calif.

UNIQUE
Cloak and Suit House
245 South Broadway

"Catch the Thought"

A. J. Hamilton & Son, 311 S. Broadway

HYOMEI
Cures Catarrh
Sold under absolute guarantee of cure or money refunded
Leading Druggists

LASHS KIDNEY X BITTERS
A PLEASANT LAXATIVE
NOT INTOXICATING

Great China and Crockery Sale

It will save you lots of money

Valuable Coupons given with every purchase. Don't miss this sale.

Great American Importing Tea Co.
425 S. Broadway, Los Angeles.
2525 Pasadena ave., E. L. A.
Our 100 stores help us to help you

BETTER THAN A GOLD MINE

Buy stock in the Mesa Grande Tourmaline & Gem Co. Tourmaline mining means millions to Southern California. Get in on the ground floor.

SOUTHWESTERN SECURITIES CO.
503 H. W. Hellman Building.

Legal.

Notice and Petition.

FOR INCORPORATION OF THE CITY OF WILMINGTON AS A CITY OF THE SIXTH CLASS.

TO THE HONORABLE BOARD OF SUPERVISORS OF THE COUNTY OF LOS ANGELES, STATE OF CALIFORNIA.

Gentlemen: Now comes the undersigned, your petitioners, and respectfully represent that they, and each of them, are bona fide residents within the TERRITORY hereinafter described and proposed, and that they, and each of them, are qualified electors of the County of Los Angeles, State of California.

And further, your petitioners represent, allege and set forth as follows, to wit:

First—That within the boundaries of the proposed municipal corporation, hereinafter set forth and more particularly described, there is now living and residing five hundred inhabitants and that the said proposed municipal corporation is not now incorporated as a municipal corporation.

Second—That the undersigned petitioners are at least fifty (50) of the qualified electors of the County of Los Angeles, State of California, and are each and all of them bona fide residents within the limits and boundaries of the proposed municipal corporation.

Third—That the following is a particular description of the boundaries of the said proposed municipal corporation:

Beginning at the intersection of the center line of the right of way of the San Pedro branch of the Los Angeles Interurban Railroad Company with the center line of the Wilmington and San Pedro road; a map of said road being filed in the office of the County Surveyor, and numbered 1024, said intersection now referred to being the most northern of the two or more intersections of the said roads which occur in this vicinity, and being a point in or near the curve shown on said map No. 1024, between stations 32+73.5 and 30+29; thence easterly in a straight line to a point on the center line of the right of way of the Southern Pacific Railroad from San Pedro to Wilmington, said point being 1920 feet northerly, measured along the center line of the said Southern Pacific Railroad from its intersection with the present northerly boundary line of the City of San Pedro; thence continuing easterly in a straight line upon a prolongation of the line from said point of beginning 2100 feet to a point; said last described line passing 300 feet southerly from the southerly end of Mormon Island; thence northeasterly in a straight line to a point in the westerly line of lot two (2) of Terminal Island, as said lot is shown on a map of Terminal Island, filed in the office of the County Recorder, and numbered 132, which is distant southwesterly 175 feet from the northwest corner of said lot two (2); thence northeasterly, in a straight line to a point in the westerly line of lot three (3) as the same is shown on said map of Terminal Island, which is distant northwesterly, measured along the westerly line of said lot three (3), 200 feet from the northeast corner of said lot two (2); thence northeasterly in a straight line to a point in the southerly line of the Wilmington and Anaheim road, said point being distant 1000 feet easterly of the northeast corner of block 36, of New San Pedro or Wilmington, as the same is shown in a map recorded in Book 6, pages 66 and 67 of Deeds, in the office of the County Recorder; thence along the southerly line of the said Wilmington and Anaheim road to the westerly line of the City of Long Beach; thence northwesterly in a straight line to a point in the east line of the right of way of the San Pedro branch of the Southern Pacific Railroad, said point being the intersection point of the east line of the said railroad right of way with the production easterly of the northerly line of New San Pedro or Wilmington, as the same is shown on map before mentioned.

Thence westerly along the production easterly of and the northerly line of New San Pedro or Wilmington and along the northerly line of Wilmington and the production westerly of the said northerly line to the easterly line of the Rancho Los Palos Verdes; thence southerly along the easterly line of said rancho to the southerly line of the Wilmington and Salt Works road, as the same is shown on a map of "Peck's" subdivision of Lot "J" and a portion of "H," of the partition of Rancho Los Palos Verdes, filed in the office of the County Recorder, and numbered 141; thence westerly along the southerly line of the said Wilmington and Salt Works road to the intersection of the said southerly line with the westerly line of the right of way of the Los Angeles Interurban Railroad; thence southerly along the said westerly line of the said right of way of the Los Angeles Interurban Railroad, following its various courses and curves to a point, said point being due west of the place of beginning; thence due east to place of beginning.

Fourth—That your petitioners believe that the interests of the inhabitants residing within the boundaries of the proposed municipal corporation, above described, and the interests of all owners of property within said boundaries above mentioned, will be subserved and promoted by its incorporation as a city of the sixth (6th) class.

Fifth—That there is attached to said petition an affidavit of three (3) qualified electors verifying that the said petition has, and bears the required number of signatures of qualified electors.

Sixth—That notice is hereby given that said petition will be presented to, and filed with the Board of Supervisors of Los Angeles County, State of California, on Monday, November 6, 1905.

Wherefore, your petitioners pray this Honorable Board that that portion of Los Angeles County, State of California, lying within the boundaries hereinbefore described, may be incorporated as a municipal corporation of the sixth (6th) class under the name and style of the City of Wilmington, under and by virtue of the provisions of an act of the Legislature of the State of California, entitled "An act to provide for the organization, incorporation and government of Municipal Corporations." Approved March 13, 1883, and the acts amendatory and supplemental thereto.

In witness whereof, the undersigned qualified electors of the County of Los Angeles, State of California, have affixed their names and signatures hereto.

Names.	Residences.
W. F. Mahar,	Wilmington.
J. P. Pschetz,	Wilmington.
Herbert J. Priestley,	Wilmington.
H. E. Gannaway,	Wilmington.
A. Young,	Wilmington.
George Laughlin,	Wilmington.
Charles R. Rowett,	Wilmington.
J. S. Mattos,	Wilmington.
John Skiles,	Wilmington.
V. Leonardo,	Wilmington.
H. Hildebrandt,	Wilmington.
A. Robinson,	Wilmington.
Carlos Manvel,	Wilmington.
Joaquin Leonardo,	Wilmington.
Fred Breen,	Wilmington.
E. H. Bren,	Wilmington.
Neal Van Fleet,	Wilmington.
T. B. Hayes,	Wilmington.
Thomas Fitten,	Wilmington.
J. W. Oliver,	Wilmington.
W. M. Rector,	Wilmington.
John L. Lopez,	Wilmington.
Dan Mulheron,	Wilmington.
Guadalupe M. Lopez,	Wilmington.
J. A. Silva,	Wilmington.
G. Gannaway,	Wilmington.
D. R. Woods,	Wilmington.
M. M. Winchell,	Wilmington.
F. R. Montano,	Wilmington.
John J. Francis,	Wilmington.
Benton McCoy,	Wilmington.
O. L. Higgins,	Wilmington.
W. Shields,	Wilmington.
J. J. Mattes,	Wilmington.
A. Gonzales (X, his mark.)	W. F. Mahar, Wilmington.
J. P. Sylva,	Wilmington.
John Montgomery,	Wilmington.
D. S. Inman,	Wilmington.
H. C. Thomson,	Wilmington.
N. A. Breen,	Wilmington.
Theodore Fleitz,	Wilmington.
Edward Crook,	Wilmington.
John Leonardo,	Wilmington.
D. H. Franklin,	Wilmington.
F. E. Allen,	Wilmington.
Nels P. Nelson,	Wilmington.
Thomas P. Mahar,	Wilmington.
J. N. Jordan,	Wilmington.
Henry Kolkhorst,	Wilmington.
William C. Kolkhorst,	Wilmington.
H. D. McBride,	Wilmington.
J. B. Sylva,	Wilmington.
George Johnson,	Wilmington.
William Hildebrant,	Wilmington.
J. M. Lowman,	Wilmington.
Joe Francis,	Wilmington.
John S. Thomas,	Wilmington.
Joe Robinson,	Wilmington.
Frank Gonsales,	Wilmington.
Robert Jasen,	Wilmington.
Vicente (X, his mark)	Mariano, Wilmington.
Frank Verdugo,	Wilmington.
Leodoro Saunigs (X, his mark.)	Wilmington.
Paul Machado,	Wilmington.
Benj. J. Sylva, Jr.,	Wilmington.
Miguel Lopez,	Wilmington.
Charles Branar,	Wilmington.
Paul Arei,	Wilmington.
Burton Fowler,	Wilmington.
Charles S. Hayes,	Wilmington.
John J. Slater,	Wilmington.
A. J. Beargoon,	Wilmington.
Thomas Yerba,	Wilmington.
E. J. Johnson,	Wilmington.
J. trick Connelly,	Wilmington.
S. E. Keanedy,	Wilmington.
S. M. Quimby,	Wilmington.

State of California, County of Los Angeles, ss.

A. Young, J. N. Jordan and W. F. Mahar, being first duly sworn, each for himself deposes and says: That he is a resident and qualified elector of the County of Los Angeles, State of California, and resides within the boundaries of the proposed Municipal Corporation as set forth in the foregoing petition; that he has read the foregoing petition and the statements therein contained are true, of his own knowledge, and that each of the petitioners whose name is subscribed to the foregoing petition is a qualified elector of the County of Los Angeles, State of California, and resides within the boundaries of the proposed Municipal Corporation as set forth, and that each of the aforesaid petitioners did sign his name personally to the foregoing petition.

A. YOUNG,
J. N. JORDAN,
W. F. MAHAR.

Subscribed and sworn to before me this 18th day of August, 1905.

[Seal] [illegible], Notary Public in and for the County, State of California.

NOTICE.

Notice is hereby given, that the foregoing petition will be presented to and filed with the Board of Supervisors of the County of Los Angeles, State of California, at a regular meeting of such board to be held at the Courthouse in the city of Los Angeles, in said county, on Monday, November 6th, 1905, at 10 o'clock a.m. of that day.

Best Teeth $8.00

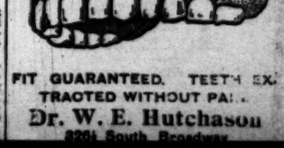

FIT GUARANTEED. TEETH EXTRACTED WITHOUT PAIN.

Dr. W. E. Hutchason
326½ South Broadway

AT THE CITY'S GATES.

PICO HEIGHTS.

THE recent agitation regarding the proposed establishment of a crematory at Sixteenth and Grover streets has revived the long-continued fight against what is termed the "encroachments" on the business district. Citizens of Pico Heights strenuously object to the building of a crematory. They also are equally emphatic in their demand that the Rosedale association shall extend its limits no farther than the Los Angeles Pacific Railroad tracks. Action will probably be taken this week on the petition, liberally signed, asking the Council to prevent the building of the crematory. The residents of this section are determined to keep up a steady fight for what they term is their "rights." They intend the growth of Pico Heights shall not be hindered.

Rev. H. Santee assisted at the administration of the Lord's Supper yesterday morning at the Methodist Church. In the evening Rev. Loofbourrow preached, his topic being "The Cross."

Rev. E. O. McIntier, who was recently stricken with paralysis, has almost recovered. He has built a home at No. 1139 El Molino street and this week will move into it.

The ladies of the Methodist Church held an all-day meeting on Friday at the home of Mrs. F. W. Vandenberg, on Hobson street.

WESTLAKE.

William London has bought from A. J. Brown the Hotel Netherlands on West Seventh street; consideration, $40,000. Judge and Mrs. London are at present visiting a married daughter, and on their return will reside at the Netherlands.

The Ferris home on the corner of Beacon and Eighth streets has just been sold for $15,500.

Mrs. A. R. Bowen and daughter, Miss Gladys B. Bowen, have returned from an extended tour of the Northwest and British Columbia.

A Halloween party was given Tuesday evening by Mmes. Kramer and Hill and guests at Hotel Netherlands. The guests were met at the door and received in the lounging-room by a most hospitable array of "ghosts." The sitting-room was lighted by many jack-o'-lanterns and Japanese lanterns, and decorated with streamers and pepper boughs. Halloween games were played and refreshments served.

Mr. and Mrs. Charles C. Reynolds of No. 1221 Westlake, avenue gave an informal dancing party at Kramer's Hall Wednesday evening, entertaining their guests afterwards at supper.

Mrs. W. F. Pleas of No. 957 South Burlington avenue entertained the members of the California Badger Club on Wednesday afternoon.

Shaw Gillespie of San Francisco was a guest last week of Mr. and Mrs. Harvey Sparling of No. 323 South Alvarado street.

HIGHLAND PARK.

T. J. Woods is erecting what promises to be the largest building on Pasadena avenue. The structure will have a cement plaster front and be ornamented with a frieze of plaster of paris.

Mrs. E. Bomar, who has been visiting Mrs. C. I. Ritchie, departed on Tuesday for her home in Gainesville, O.

Avenue 55 is being graded west of Pasadena avenue.

Rev. Mr. Berry of the Presbyterian Church is preaching a series of sermons on card playing and dancing.

Sewers will be laid on Avenues 46 and 53 and on Rose Lawn avenue. The work of laying the sewers will be finished by the end of February, and all the principal streets of Highland Park will be supplied with sewer pipes. The sewer along Pasadena avenue will be laid by the end of the present month.

GARVANZA.

Mrs. S. W. Morin entertained on Friday night at Thornycroft, her beautiful suburban home. The guests of honor were Mr. and Mrs. Oscar Headley of Springfield, Mo. Mr. Headley is a retired capitalist and has come to Los Angeles to make his home.

Mr. and Mrs. Swaboda of Minneapolis, Minn., have rented the country home of Mrs. S. W. Morin and will remain here until the latter part of April.

THE SOUTHWEST.

An addition has been built to the substation of the Los Angeles-Pacific Railway Company at Sixteenth and Burlington streets. The building has been enlarged and more powerful machinery has been installed. The structure is in the Mission style and has a plaster exterior.

Several attempts have been made by housebreakers to burglarize residences throughout the southwest. Two attempts were made to enter the residence of Mrs. M. Hutchins on Vermont avenue near West Twenty-second street. The burglar was detected in the act of forcing an entrance through a side window. A passing motorman gave the alarm and the man fled. The police are keeping a sharp lookout for the fellow who has chosen this section for his efforts.

Willis H. Perfect, wife and two daughters, Hazel and Florence, of Zanesville, O., are the guests of Mr. and Mrs. S. P. Mulford of No. 1054 South Hill street. The family, charmed with the delights of this city, will make their home here.

EAST LOS ANGELES.

Work has been done this week on the stretch of track belonging to the Los Angeles Railway Company on Pritchard street between Downey avenue and the park. The track has been lowered to conform with the grade on North Main street, and ballasted. Residents of North Pritchard street and of Happy Valley are assued that a line will soon be built that will connect them with the heart of the city. T. L. Garnsey, superintendent of the Redondo Railway Company, who is placing the Rose Hill Court tract on the market, is interested in improving the property. He will have Pritchard street graded, and the work of building a car line will follow.

With the completion of the new viaduct to Fremont Gate, at the entrance to Elysian Park, the Pasadena cars will turn into Downey avenue and enter the city by the Buena Vista street route.

M. Potter's two-story building on the south side of Main street near Daly, is almost completed.

Mrs. Wright of Owassa, Mich., is visiting her daughter, Mrs. Crinklaw, corner of Daly and Main streets, and will spend the winter here.

Work will begin this week on the new Stimson building to be erected at the corner of Workman and Main streets. The structure will be a two-story brick.

The East Los Angeles Baptist Church will give an informal reception to its new pastor and his family. The Rev. F. G. Cressey of Gainesville, O., has been recently called to the pastorate of the church.

UNIVERSITY.

One of the merriest college affairs of the season was a Halloween party given by the juniors of the College of Liberal Arts in compliment to the senior class, Tuesday evening in Aristotelian Hall. The spacious room was gayly festooned with college banners of cardinal and gold, intermingled with streamers of bright green class emblems. The masked hostesses were greeted by a company of sheeted ghosts uttering weird moans and groans. After the identity of each guest was discovered, fortunes were told and fates assigned by a witch and wizard. Games of chance were played and ghost stories related. Later in the evening the masks were removed and refreshments served.

Miss Marguerite Hough of West Thirty-sixth street entertained on Tuesday evening with a jolly Halloween party given for about twenty friends. The house was decorated with a profusion of greenery and Jack-o'-lanterns. Halloween jokes and games were played and above the stairs weird-looking "ghosts" paraded about the rooms.

Plans are being considered for another enlargement of the Methodist Church. The Sunday-school room enlarged two years ago is too small, and an addition will be added to the rear end of the building.

Prof. James M. Dixon, head of the English department of the university, delivered an interesting lecture last evening before a large congregation in the Methodist Church, his subject being "An Estimate of Henry Drummond from Personal Recollections."

Dr. E. A. Healy preached yesterday morning from the topic, "Winning Men."

A "jolly-up" will be given this evening in the gymnasium by the students of the university in honor of the return of the football squad. Coach Holmes will arrive with his men this morning.

Attractive stained-glass windows have been placed in the college chapel facing Wesley avenue. Opening exercises of the new chapel will be held the latter part of the week.

The alumni of the university will rejoice to hear the recent ruling passed by the student body giving all wearers of the "U.S.C." monogram free admittance to all 'varsity athletic contests.

DURING A FIRE.

What Happened to the Burton Family While They Watched a Blazing Barn.

While Mrs. S. F. Burton of No. 977 East Thirty-first street and members of her family were out in the back yard at 2:30 o'clock yesterday morning trying to prevent flames spreading to their own home from a nearby barn, two thieves entered the Burton home, hurriedly ransacked the house, and stole $32.75 from a lady's handbag.

The barn was used as a plumber's shop by E. J. Nickerson of No. 943 West Thirty-fifth street. It was destroyed, entailing a loss of $100 on building and $300 on the contents.

The origin of the fire is unknown. The police believe the men set the barn on fire for the purpose of looting near-by residences. They were seen in the Burton yard, shortly after the fire was discovered, and they even tried to enter the house before members of the family dressed to go out and view the fire, but were frightened away at that time.

STILL MOVING FORWARD.

Young Women's Christian Association Will Celebrate Opening of Boarding Hall on Friday.

Another progressive step in the onward march of the Young Women's Christian Association of this city, the largest association in the world, will be taken this week. It will be in the direction of supplying the demand for home comforts on the part of young women who are alone in the city.

The opening of the boarding hall at Twentieth street and Grand avenue will be celebrated with a public reception by the board of managers on Friday from 3 to 5 and 8 to 10 p.m. This hall will accommodate thirty-two young women, and is under the direction of Miss Gertrude Gilbert, formerly of Jamestown, N. Y., and it will approach as nearly as possible the ideal family life. Anything like a big hotel is not looked upon with favor by the managers of the association, and it is probable that if the demand is such as to warrant it other houses will be opened on the same plan.

UNDELIVERED TELEGRAMS.

There are undelivered telegrams at the office of the Western Union Telegraph Company for Archie Huston, L. G. Lewis, Charles W. Saunders, C. B. Homer, Mrs. H. Goodcell, Miss Elise, Walter R. Leeds, Gustave Pruere, W. C. Wentworth, Miss F. Ryder, W. V. Glasscock, Mrs. Frank McCreight, Mrs. Mary A. Stephens, Franklin Harding, Althouse Fruit Company, E. Hammon, Fred Schulter, J. A. Rasbach, Lawrence J. Harrigan, Nelson Webster, G. E. Miller, Miss Mae Moffet, Misses Law and Seligman, H. W. Farley, Gorden A. Wey, Mrs. H. H. Maynard.

The thousands of people who write to me, saying that

Shiloh's Consumption Cure The Lung Tonic

cured them of chronic coughs, cannot all be mistaken. There must be some truth in it.

Try a bottle for that cough of yours.

Prices: 25c. 50c. $1. S. C. WELLS & Co. LeRoy, N.Y., Toronto, Can. 10

Dan Says Bring Your Prescriptions Here

At 214 S. Spring. Formerly Sale & Son

Find Flowers at Wolfskill's 208 W. 2nd.

Patent Medicines At bottom prices. Roeder's 6th and Main Pacific Electric Bldg Free Delivery

SEND EAST

An assortment of our superb California Wines. Two cases—24 bottles—sent to any point in the United States freight prepaid $9.00

EDWARD GERMAIN WINE Co. 635 South Main Street

Correct Hats for All Men.

Extra Values in Men's Winter Underwear

Every desirable grade of underwear is here, and you'll find our prices a few points lower than elsewhere.

Special value in Men's 25c hose today.

Siegel Bros. Hatters and Haberdashers 103 So. SPRING ST. NADEAU HOTEL BLDG.

Geo. P. Taylor Tailor and Haberdasher

High Grade Shirts Ready-to-Wear

We have in stock a line of shirts made to our special order by manufacturers who make custom shirts for the New York trade. They're the best ready-to-wear shirts you can find—perfect fitting, exclusive in style and pattern. Inspection invited.

No. 525 S. Broadway New Taylor Bldg. Dirmer Cle., Ladies' Tailors. Third Floor

We are continually watching our Gas Service, to see that it is kept perfect. Tell us if you have any difficulty.

90 CENT GAS LIGHT HEAT POWER NO CONNECTIONS NO DEPOSITS LOS ANGELES GAS EXCHANGE

GAS COMPANY, HILL NEAR SEVENTH.

4% INTEREST ON TERM DEPOSITS

MERCHANTS TRUST COMPANY 209 S. BROADWAY. CAPITAL $250,000.

All Flasks Full Measure

WHITE PORT $2 A FULL GALLON. Used at all the Sanitariums and Hospitals.

STAR RYE $1.00 PER FULL QUART. HOLLAND GIN $1 PER FULL QUART.

Star Wine and Grocery Co. 315 West Fifth Street

Phones: Main 2785; Home 1659 Free Delivery . . . NO BAR

FREE DIAGNOSIS, NO QUESTIONS ASKED

RETURNED—Dr. T. Foo Yuen, the celebrated oriental doctor, and ex-official physician to the Emperor of China, has returned to the city. He will be pleased to meet all of his old-time friends. Our herbal remedies have cured Americans diseases for two generations.

FOO & WING HERB CO. 903 S. Olive St., Los Angeles.

Get prices on FURNITURE Overell's 654-656 MAIN ST.

KODAKS Photo Supplies Artists' Materials Picture Framing Developing Printing and Enlarging. HOWLAND & CO. PHONES 311 213 South Broadway.

BURNS' $3.00 SHOES 240 S. Spring St.

Clearinghouse Banks.

NAME	OFFICERS	
Commercial National Bank of Los Angeles, 423 S. Spring st.	W. A. BONYNGE, Pres. C. N. FLINT, Cashier.	Capital....$200,000 Surplus and undivided profits 6,030
United States National Bank Cor. Main and Commercial Sts.	ISAIAS W. HELLMAN, Pres. F. W. SMITH, Cashier.	Capital paid up $200,000 Surplus $5[illegible],000
Farmers & Merchants Nat'l Bank Cor. Fourth and Main sts.	I. W. HELLMAN, Pres. CHAS. SEYLER, Cashier.	Capital...$1,500,000 Surplus and profits 1,250,000
First National Bank S.E. Cor. Second and Spring.	J. M. ELLIOTT, Pres. W. T. S. HAMMOND, Cashier.	Capital....$500,000 Surplus and profits 875,000
Merchants National Bank N. E. Cor. Second and Main.	HERMAN W. HELLMAN, Pres. W. H. HOLLIDAY, Cashier.	Capital....$200,000 Surplus and profits 275,000
American National Bank S. W. Cor. Second and Broadway.	W. F. BOTSFORD, Pres. T. W. PHELPS, Cashier.	Capital...$1,000,000 Surplus and profits 75,000
National Bank of California N. E. Cor. Second and Spring.	JOHN M. C. MARBLE, Pres. J. E. FISHBURN, Cashier.	Capital....$200,000 Surplus and profits 250,000
State Bank and Trust Company N. W. Cor Second and Spring.	H. J. WOOLLACOTT, Pres. R. H. HOWELL, Vice-Pres. J. W. A. OFF, Cashier.	Capital....$500,000 Surplus and profits 60,000
Citizens' National Bank N. E. Cor. Third and Spring.	R. J. WATERS, Pres. A. J. WATERS, Cashier.	Capital....$200,000 Surplus and profits 150,000
Broadway Bank and Trust Comp'y 308-310 S. Broadway, Bradbury Bdg	WARREN GILLELEN, Pres. R. W. KENNY Cashier.	Capital....$250,000 Surplus and undivided profits 135,000
Central Bank N. E. Cor. Fourth and Broadway.	WILLIAM MEAD, Pres. W. C. DURGIN, Cashier.	Capital....$100,000 Surplus and profits 75,000

4% INTEREST PAID ON SAVINGS CONSOLIDATED BANK 124 SOUTH BROADWAY DEPOSITS CHAMBER OF COMMERCE BLDG. GET A BANK ACCOUNT ONE DOLLAR WILL OPEN AN ACCOUNT NO TROUBLE TO ANSWER QUESTIONS

THE AMERICAN SAVINGS BANK

Opened for business January 1st, 1905. Southwest Corner Second and Broadway

CAPITAL AND SURPLUS $235,000.00 DEPOSITS - - - $620,000.00

THE LARGEST PAID UP CAPITAL OF ANY SAVINGS BANK IN THE CITY in comparison to amount of Deposits.

4 per cent. paid on Term Deposits.
3 per cent. paid on Ordinary Deposits.
Time Certificates issued for stated periods.
Open Saturday Evenings. Safe Deposit Boxes for rent.

Eastern Outfitting Co. THE PLACE TO TRADE 544 South Spring

THE POWELL SANATORIUM LIMITED TO STOMACH AND KIDNEY DISEASES
Phones Main 2769, Home 4074. 416 West Sixth Street

Weak Stomach.

A weak stomach is most frequently caused by the overworked and exhausted nervous system.

The power that runs the stomach is the nerve force sent to it from the brain through the nerves. When the nerves are weak or exhausted the supply of energy is insufficient and the action of the stomach is impaired, and results in imperfect digestion—dyspepsia.

Dr. Miles' Restorative Nervine increases nerve force. It strengthens and builds up nerve tissue, gives vigor to the nerves and muscles of the stomach; this produces a healthy activity.

Nervine allays the inflammation, heals the membranes, and makes the stomach strong and healthy. There is nothing that so quickly gives energy to the whole system as Restorative Nervine.

"I can't say enough for Dr. Miles' Nervine. I don't know what it will do for others, but it certainly cured me of stomach trouble, and now I am as well as I ever was. Two physicians failed to relieve me, but in three or four days after taking Nervine I was much relieved. Four bottles made me a sound man, at the cost of $4.00."—JAMES E. HART, Detroit, Mich.

Dr. Miles' Nervine is sold by your druggist, who will guarantee that the first bottle will benefit. If it fails, he will refund your money.

Miles Medical Co., Elkhart, Ind

BELL'S EXCLUSIVE TAILORING

Our $35.00 business suits are a combination of fit, quality, style and satisfaction

WE MAKE MEN'S FINE CLOTHES

343 S. Broadway Loft 2

ENGRAVED STATIONERY

Perfect workmanship. Prices reasonable.

Whedon & Spreng Co. 453 So. Broadway

CANCER CURED

By Mrs. S. J. Bridge's Remedy. Administered by licensed physician at The Chester, 454 ½ Spring st. Hours 9 to 4 daily.

Mechanics' Garage and Repair Co.

324 E. Third st. We have secured 50 1908 Reliance automobiles, 5-passenger 22-H.P., side entrance. They must be sold at once. Live agents wanted in every town. Call, get terms and inspect car. MECHANICS' GARAGE & REPAIR CO., 324 E. Third st., L. A.

Jessie Willcox Smith has characteristically illustrated Robert Lewis Stevenson's "Child's Garden of Verses." Price here $2.25.

STOLL & THAYER CO 252 South Spring St.

R R R ADAMS RADWAY'S READY RELIEF

Radway's Ready Relief taken inwardly instantly relieves and quickly cures Pains, Cramps in the Bowels, Cholera Morbus, Diarrhoea, Dysentery, Summer Complaint, Flatulency and all internal pain. Externally for Bruises, Burns, Bites and Stings of Insects, Rheumatic Pains, etc. Sold by druggists.

FREE. FREE. DEAFNESS CURED

We will examine and treat you FREE.

THE LOS ANGELES MEDICAL INST. Room 301. No. 317 South Broadway

A. B. WILMANS & CO. 516 South Spring

Furniture Bargains AT ALL TIMES.

Frank B. Long.

...PIANO... Unequaled in Tone

WALL PAPER WALLFABRICS THAYER DECORATING CO. Estimates Furnished 430 SOUTH HILL STREET

PROF. C. HALL 1047 S. HILL ST.

Social, business and domestic life revealed as though seen by the naked eye. A call will convince.

FURS Remodeled and Repaired

Fur novelties of mink, ermine, chinchilla always on hand. Seal garments to order a specialty.

D. BONOFF, Furrier, 212 S. Bdwy

California Furniture Co. BROADWAY 639 TO 645 NEAR SEVENTH

PIANO BARGAIN

Hale & Co. Ebony case. Worth $300; now $110.

Bartlett Music Co. 231-235 S. Broadway. Opp City Hall

Blood and Skin Diseases a Specialty

Rupture Piles. Varicocele and Strictures Cured Without Cutting

MELVIN E SYKES, M.D. 423½ S. Spring. Grand Pacific Hotel.

The "TURNER" Shoe For Men

C. K. Baker 339 SOUTH SPRING STREET

SEXINE PILLS

Cure quickly and forever Nervous Debility, Varicocele, Sleeplessness, Dyspepsia, Kidney Disease, etc. For sale at all Sun Stores

Sun Drug Co

WHEN WISHING TO BUY OR SELL BONDS or STOCKS OF ANY KIND CALL HOME EXCHANGE 881

JOSEPH BALL COMPANY Ground Floor, H. W. Hellman Building Members L. A. Stock Exchange

COLONIAL MORTGAGE & TRUST CO.

Real Estate & Financial Investments Mortgage and Collateral Loans

Fiscal Agents for the Imperial Gold Mines Co. of Mexico.

313-315 H. W. Hellman Bldg. Telephones—Main 6234

Savings Banks

4% paid on Term and 3% on Ordinary Savings Deposits. Open Saturday Evenings. Loans on Real Estate.

So. California Savings Bank S.E. cor. Fourth and Spring. Braly Building. J. H. Braly, Pres. A. H. Braly, V.-Pres. W. D. Woolwine, V.-Pres. Chas. H. Toll, Cashier.

Union Bank of Savings 223 South Spring Street. DIRECTORS J. M. Elliott, O. T. Johnson, I. N. Van Nuys, F. T. Ryan, J. S. Cravens, C. Lloyd, W. S. Bartlett, W. E. Hall

German-American Savings Bank Corner Main and First. M. N. Avery, Pres. Gail B. Johnson, V.-Pres. W. F. Callender, Cashier.

Security Savings Bank N.E. cor. Fourth and Spring sts. Herman W. Hellman Bldg. Capital and Surplus, $600,000.00. Total Assets, $13,500,000.00.

Metropolitan Bank and Trust Co. Spring and Sixth streets. FRANK P. FLINT, President. FRANK M. KELSEY, Vice-president. JAY SPENCE, Cashier. W. G. HUMASON, Asst. Cashier. Capital, Surplus, Deposits, Total Assets

BANK YOUR MONEY HERE

Where four per cent. compound interest is paid on it. Money lying idle is losing money.

HOME SAVINGS BANK 152 N. SPRING ST.

Safe deposit boxes to rent at $2 per year.

Trust Companies.

TITLE GUARANTEE AND TRUST CO. PHONES 341 CAPITAL STOCK - - - - - $500,000.00 SURPLUS - - - - - - - - - $130,000.00

SOUTHEAST CORNER BROADWAY AND FRANKLIN ST.

OFFICERS AND DIRECTORS

JOHN D. POPE, President. E. W. SARGENT, Vice-President. L. C. BRAND, Secretary and Treasurer.

W. L. GRAVES, H. J. WOOLLACOTT, R. H. HOWELL, W. F. BOTSFORD, H. E. HUNTI[illegible], W. J. DORAN, W. H. HOLLI[illegible]

TITLE INSURANCE & TRUST C[illegible] Corner Franklin and New High Streets.

CASH CAPITAL AND SURPLUS $600,000.00

Issues Policies of Title Insurance. Acts in All Trust Capacities. Issues Certificates of [illegible] TEL. EXCHANGE [illegible]

Bonds and Investments.

WM. R. STAATS COMPANY

Offer for secure investment well selected issues of Municipal and Public Corporation Bonds

Home Phone 3 BONDS Pasadena.

ADAMS-PHILLIPS COMPANY (ESTABLISHED 1893)

Buy and Sell First Mortgage Gold Bonds BONDS No. 315 S. Broadway LOS ANGELES, CALIF.

TORRANCE AND DICKINSON 331 S. HILL ST. PHONES 88 LOCAL BONDS AND STOCKS

J. B. NEVILLE 203 Bradbury Bldg. Consult me before buying or selling local securities. Home Phone

C. E. CRARY CO. 322-324 BRADBURY BUILDING Buy and sell Eastern Local Stocks and Bonds for cash only. PHONES 1403

A. H. Conger STOCKS BONDS MORTGAGES 321 WILCOX BUILDING

L. Blankenhorn, Reference: All banks of Los Angeles. Home 2281 211 Douglas Block. Dealer and Broker in Approved [illegible] BONDS AND STOCKS

Life Insurance.

THE MUTUAL BENEFIT LIFE INSURANCE CO. NEWARK, N.J. Dividends. Frederick Frelinghuysen, President. Assets 906,297,703.37; surplus [illegible] WALTER H. FISHER, Manager. 412-413 Bradbury Bldg. Home 900 Tel. James [illegible]

LORDSBURG.

ORANGE GROVE SOLD.

LORDSBURG, Nov. 5.—The T. W. Reed Realty Company yesterday sold the twenty-acre orange grove of Mr. Swerdfeger, at La Verne, to E. Engel of Hollywood; stated consideration, $20,000. Swerdfeger takes in trade 480 acres of alfalfa and grain land in Imperial, together with [illegible] acres of water stock, valued at $40,000. The balance, $4000, being paid [illegible].

Occidental Literary Society met last night in the college auditorium, where a spirited debate, led by Ray Hanawalt and Perry Skeen, resolved "That it is better to have loved and lost than never to have loved [illegible]."

The college team yesterday defeated the Lordsburg club by a score of 5 to 2. The enrollment at the Lordsburg College has grown so rapidly it has [illegible] double the number of students ever before. Several students are on their way here from Assiniboia, Can.

SAN DIMAS.

LEMON ASSOCIATION.

SAN DIMAS, Nov. 5.—The fifth annual meeting of the stockholders of the San Dimas Lemon Association was held yesterday, there being a very large attendance, James A. Johnstone presiding.

The packing-house of this association is said to be the largest lemon packing-house in the world. Its membership includes the leading lemon growers of San Dimas, La Verne Glendora and Claremont, with a total of [illegible] shares.

The report of F. H. Harwood, secretary and manager of the association, was very encouraging to the stockholders. It showed that this has been the most successful season since the organization of the association. Three hundred and forty-five cars of lemons were shipped, netting the growers an average of [illegible] cents per pound.

The following directors were elected for the ensuing year: E. W. Hart, president; James A. Johnstone, vice-president; L. C. Meredith, C. B. Sumner, H. Kerckhoff, C. C. Warren and [illegible] Howard.

After an adjournment for lunch, the meeting was addressed by P. J. Dreher, president of the San Antonio Fruit Exchange, who gave an interesting report of the proceedings at the Interstate Fruit Convention in Chicago. The meeting drifted into an "experience meeting," the growers discussing the merits of spraying and [illegible], the consensus of opin-

DR. GREENE & C[illegible]

254 South Broadway

Rooms 12 to 16 Hours—8 to 5—7 to 8 Sunday—9 to 12

WE ARE SPECIALISTS FO[illegible] Diseases and Weaknesses MEN, and MEN ONLY. We kno[illegible] just what we can do, and w[illegible] have such firm confidence in o[illegible] NEW METHODS and TREA[illegible] MENT that we are willing to cu[illegible] our patients under an absolu[illegible] Guarantee of

NOT A DOLLAR

UNTIL CURED. We Mean Th[illegible] Most Emphatic[illegible] It Is For You—For Everybody

$12.50

LOST VITALITY RESTORED (According to age) 14 to [illegible]
SPECIAL DISEASES (Recently contracted) 4 days
VARICOCELE (Without an Operation) 10 to 30 days
BLOOD POISON (No Mercury or Potash) 30 to 90 days
KIDNEY and BLADDER TROUBLE (Either Acute or Chronic) 15 to [illegible]

We make no charge for a friendly talk or correspondence. Come to [illegible] strictest confidence. We have been exclusively treating special [illegible] men for years. Nothing science can devise or money can buy is [illegible] our office equipment. We will use you honestly, treat you [illegible] store you to health in the shortest time with the least discomfort [illegible]

If you cannot call, write for symptom blanks.

Los Angeles County News.

[NEWS REPORTS FROM TIMES CORRESPONDENTS.]

HER DIAMONDS DO DISAPPEAR.

POLICE CALLED IN TO FIND MRS. HOLMES'S GEMS.

aVuable Brooch Mysteriously Disappears, and Just as Mysteriously Reappears in Bottom of Old Trunk. Friends of Sprinkling Ordinance May Have to Take Water.

PASADENA, Office of The Times, No. [illegible] South Raymond Avenue, Nov. 6.—A diamond mystery that promised to develop into a highly sensational robbery was suddenly and unexpectedly solved yesterday afternoon by the finding of the missing treasure in the bottom of an unused trunk, after the police had spent several hours on the case.

The diamonds belonged to Mrs. N. A. Holmes of No. 145 North Vernon avenue, and comprised a brooch set with three large gems, the whole valued at several hundred dollars and highly prized by its owner on account of associations. The circumstances surrounding the mysterious disappearance and the subsequent remarkable recovery of the gems lead the police to believe that they were taken by someone familiar with the house who had evidently planned to rob, but on learning that the police were on the track thought better of it and hid the gems where there seemed the least likelihood of search.

When Mrs. Holmes telephoned the police yesterday morning that she found was missing she believed it was stolen. Acting under advice of Chief Lee Lukken, Police Detective Copping made an investigation. Late yesterday afternoon Copping was informed that the missing brooch had been found in the bottom of an old trunk.

The police had reason to suspect a certain person, and the unusual circumstances surrounding the restoration of the missing property have not yet been made clear.

MORNING'S BREVITIES.

Plans looking to the abatement of the nuisance terms of the new sprinkling ordinance may be taken by the City Council as the result of a conference held between Mayor Waterhouse and President Hall of the Merchants' Association. It is understood that President Hall's mission to ascertain from the Mayor the exact scope of the new ordinance, and especially whether it strictly prohibits the sprinkling of all paved streets. It seems probable that the ordinance may be passed upon its second reading.

Mr. and Mrs. F. M. Cummings, who recently sold the Vista del Arroyo Hotel property, have purchased of D. M. Bell the unimproved lot at the southeast corner of East Colorado street and Euclid avenue. The lot has a frontage of sixty feet on Colorado street and 160 feet on Euclid, and the consideration named was $24,000. The owners contemplate the erection of one of a Mission-Spanish style of block of two stories on the lot, which is almost directly opposite Hotel Green.

The assessor's records of city tax collections are far ahead of last year, although [illegible] having been taken in over the City Treasurer's counter in the first week.

The Methodists of South Pasadena dedicated their $25,000 church on Centennial street yesterday, with appropriate services. A dedicatory sermon was preached before a large audience by Bishop E. R. Dille of Oakland. The South Pasadena Methodist flock is, and for the past four years been in charge of the Rev. G. W. Coultas.

The members of the Brotherhood of St. Andrew of All Saints' Episcopal Church will tender a reception for this evening in the parish house on North Euclid avenue, in honor of Rector MacCormack and Curate Harry Thompson, his newly acquired assistant.

Madame Karl, the noted singer, who was one of the famous old "Boston Ideals," has come to Pasadena to live.

The Van Styck, office removed one door east to 209 East Colorado street, above 116 So. El Molino avenue.

Those who want to economize the place to buy their painting table linen is at Bon Accord.

The Little Shop reopens today, 218 East Colorado street. Holiday gifts a specialty.

Those who Pennel about furniture. Morris-Thurston Co. do the work. Morris-Thurston Co. have bamboo furniture at Kurata's.

Pictures framed at Wadsworth's.

LORDSBURG.

ORANGE GROVE SOLD.

LORDSBURG, Nov. 5.—The T. W. Reality Company yesterday sold a twenty-acre orange grove of Swerdfeger, at La Verne, to E. Bell of Hollywood; stated consideration, $20,000. Swerdfeger takes trade 480 acres of alfalfa and land in Imperial, together with block of water stock, valued at $4000. The balance, $4000, being paid in cash.

The Confidential Literary Society met last night in the college auditorium, after a spirited debate, led by Miss Hunswalt and Perry Skeen, it was decided "That it is better to have loved and lost than never to have loved at all."

The college team yesterday defeated the bowling club by a score of 5 to 2. Considerable interest at the Lordsburg alleys has grown so rapidly it has increased the number of students [illegible] before. Several students are expected here from Assiniboa, Can.

SAN DIMAS.

LEMON ASSOCIATION.

SAN DIMAS, Nov. 5.—The fifth annual meeting of the stockholders of the San Dimas Lemon Association was held today, there being a very large attendance, James A. Johnstone presiding.

The packing-house of this association is said to be the largest lemon packing house in the world. Its membership includes the leading lemon growers of San Dimas, La Verne Glendora and Claremont, with a total of 7000 shares.

The report of F. H. Harwood, secretary and manager of the association, was very encouraging to the stockholders. It showed that this has been a successful season since the formation of the association. Three hundred and forty-five cars of lemons were shipped, netting the growers an average of 75 cents per pound.

The following directors were elected for the ensuing year: E. W. Hart, James A. Johnstone, vice-president; L. C. Meredith, C. B. Sumner, Wm. Kirkhoff, C. C. Warren and [illegible].

The annual banquet for lunch, the menu being followed by P. J. Dreher, of the San Antonio Fruit Exchange, gave an interesting report of the meeting at the Interstate Citrus Association in Chicago. The meeting finally drifted into an "experience meeting," where growers discussed the matter of spraying and [illegible] the consensus of opinion of those present was that spraying deteriorated the trees, injured fruit, was responsible for the brown rot, also the premature dropping of oranges. James A. Johnstone stated that if spraying is continued five years longer it will destroy the orchards. It was also stated that the dirtiest lemons had been delivered from orchards which had been sprayed, and that the cost of washing these lemons had been as high as $58 per acre. The fact was brought out that the poorest fruit was delivered from the orchards of non-resident owners.

POMONA.

DEALS IN REALTY.

POMONA, Nov. 5.—The fine forty-acre orange and lemon ranch on North San Antonio avenue, owned by C. N. Brundage, has been bought from the latter by Messrs. Crookshank and Somers of Ocean Park, for a stated consideration of $45,000. This is one of the show groves in this locality and comprises thirty-six acres of oranges and four acres of lemons. The sale is in the nature of a trade, Mr. Brundage taking a new three-story brick block on Pier avenue containing the theater at Ocean Park.

James Wilkinson, who recently sold his house and lot at the corner of Second and Gibbs street to F. Volk of Long Beach, for use as business property, has bought a building lot on East Pasadena street from Roy M. Davis.

Mrs. R. A. Pollock has sold her house and lot on Jones street to John Beck. Mrs. Pollock and her daughter, Mrs. Peffer, are now living in Los Angeles.

Through the agency of Frisbee & White, C. N. Young has exchanged his ten-acre orange orchard in the Kingsley tract, with W. P. Brown for a farm in Missouri.

CONFESSES TO THE "FLY COP."

GAGGED VICTIM OF HARROWING HOLD-UP NEATLY TRAPPED.

Detective Jones Consumes Ten Minutes in Getting to Bottom of Fourteen-Dollar Crime—Hobble Tracks Aroused the Officer's Suspicions. Messenger Company Recovers Coin.

With his hands bound tightly to his knees, his body wired to a fence and his mouth gagged with a flour sack, Hugh Brown, a messenger employed by the Rapid Messenger and Parcel Delivery Company, was found at 11 o'clock Saturday night on Avenue 21 near Downey avenue.

A resident of that neighborhood heard Brown's groans, and went to his assistance. The boy was turned over to Patrolman Romans of the East Side station, and to him he told a harrowing story of a hold-up of which he claimed to have been the victim.

Brown said he had delivered a package at No. 214 South Workman street, collecting $14; that while returning to the city and when near Downey avenue, two masked men attacked him and robbed him of the money. The men overpowered and bound him hand and foot, after which they stuffed a gag in his mouth and wired him to the fence. Chilled to the bone, the boy said he remained tied up for two hours before relief came.

Detective Jones didn't take much stock in the lad's story, especially as Brown's tracks, showing that he was hobbled, led straight to the fence. It took Jones only about ten minutes to unravel the mystery. At the end of that time Brown acknowledged that he had bound and gagged himself and invented the hold-up yarn. The money was found hidden in the boy's shoe.

Jones turned over the $14 to the messenger company and Brown was allowed to go.

What to Wear
w B. Gordan
Draper and Tailor
104 SOUTH SPRING STREET

The Tuxedo or Dinner Coat

The Tuxedo is the coat of informality. It was evolved and first worn in England by a number of gentlemen who felt the want of a coat which could be fittingly worn with the low cut vest, yet dispensing with the more cumbersome features of the evening coat; a garment for lounging, billiards, and frequent flitting from club to club; a coat pre-eminently for bachelor frolics. For such uses and for informal dinners not followed by theater or reception with ladies present, the Tuxedo fills a legitimate place in the wardrobe, and fills it well. As a substitute for evening dress, however, it is a mere impertinence.

More latitude is allowed in choosing material for the dinner coat than for the evening suit. Dark grey dress coatings are permissible, and even more popular than black unfinished worsted, which may be preferred to them.

This season the Tuxedo is closely form-fitting, fastening with two buttons, either with buttonholes and fly, or linked. Both collar and roll, which reaches well below the waist line, are of the facing silk, as is the waistcoat, unless a fancy black silk vesting is preferred.

Wednesday: "What is correct for the Dress Overcoat."

B. Gordan 104 S. Spring St.

The Moline
A beautiful family car at a reasonable price.
WILLIAM GREGORY,
602 N. Main St.

BUY THE GENUINE
SYRUP OF FIGS
MANUFACTURED BY
CALIFORNIA FIG SYRUP CO.
NOTE THE NAME.

Persian Nerve Essence

RESTORES MANHOOD—Has cured thousands of cases Nervous Debility, Insomnia. They clear the brain, strengthen the circulation, make digestion perfect and impart a magnetic vigor to the whole being. All drains and losses stopped permanently. $1 per box, 6 boxes guaranteed to cure or refund money. $5. Mailed sealed. Book free. Persian Med. Co., 925 Arch st., Philadelphia, Pa. Sold only by Owl Drug Co. in Los Angeles.

FREE! FREE!

We Cure Catarrh, Deafness, Ear Noises, Asthma and Blood Diseases

READ OUR OFFER

If you are a sufferer from catarrh, deafness, ear noises, asthma, bronchitis, etc., cut out this advertisement and bring it to our office. If after careful examination of your condition we find your case to be a curable one, we will give you free treatment till cured, charging you only for the medicine used, at a rate never to exceed $5.00 per month.

Catarrhal Deafness Cured

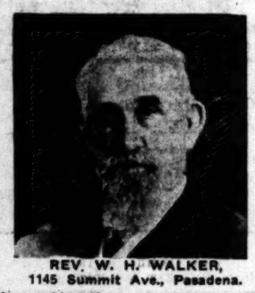

REV. W. H. WALKER,
1145 Summit Ave., Pasadena.

In speaking of his cure the other day, the Rev. W. H. Walker said, in part, after a course of treatment at the Los Angeles institution for deafness and catarrh of the head: "I find my hearing so much better, and my catarrh and general health so greatly improved, that I feel that I am cured, and that I am in a position to indorse your methods, and to recommend your treatment to anyone suffering as I did. I was under your care just one month. You may publish this statement if you feel that it will benefit other sufferers.

(Signed) W. H. WALKER,
1145 Summit Ave.,
Pasadena, Cal.

W. H. Walker is well known in church circles, having been for fourteen years connected with the Southwest Kansas Methodist Episcopal Conference, and now an active worker in church circles in Pasadena.

Cured of Catarrh

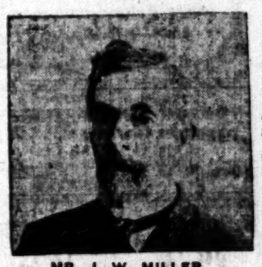

MR. J. W. MILLER,
1239 Catalina St.

Mr. Miller says the small sum he invested in our treatment was the best money he ever spent. We cured him.

NOT CATARRH ONLY.

Our physicians do not limit their practice to catarrh alone, but treat and cure all diseases for the one fee.

ASTHMA AND BRONCHITIS CURED—DISEASED EARS CURED.

Why Don't You Get Well?

OUR SPECIALTIES:

Deafness, Catarrh of the Head, Nose, Throat, Bronchial Tubes, Lungs and Stomach, Diseases of the Liver and Kidneys, Blood and Skin Diseases.

Examination and consultation is free, call today.

WRITE TODAY for complete symptom blank free, and be cured at home

Consultation is Free.

SPECIAL NOTICE

We have but one office in Los Angeles, and this is situated at No. 517 S. Broadway. Bring this ad. with you.

Office Hours: 9 to 12 a.m.; 1 to 5 p.m. Evenings: 6:30 to 8. Sundays, 9 to 12 m.

THE LOS ANGELES MEDICAL INSTITUTE
301 REMICK BLDG.,
517 S. Broadway, Los Angeles, Cal.

PAINFUL PERIODS

Suggestions How to Find Relief from Such Suffering.

While no woman is entirely free from periodical suffering, it does not seem to be the plan of nature that women should suffer so severely. Menstruation is a severe strain on a woman's vitality. If it is painful or irregular something is wrong which should be set right or it will lead to a serious derangement of the whole female organism.

More than fifty thousand women have testified in grateful letters to Mrs. Pinkham that Lydia E. Pinkham's Vegetable Compound overcomes painful and irregular menstruation.

It provides a safe and sure way of escape from distressing and dangerous weaknesses and diseases.

The two following letters tell so convincingly what Lydia E. Pinkham's Vegetable Compound will do for women, they cannot fail to bring hope to thousands of sufferers.

Miss Nellie Holmes of 540 N. Davison Street, Buffalo, N. Y., writes:

Dear Mrs. Pinkham:—

"Your medicine is indeed an ideal medicine for women. I suffered misery for years with painful periods, headaches, and bearing-down pains. I consulted two different physicians but failed to get any relief. A friend from the East advised me to try Lydia E. Pinkham's Vegetable Compound. I did so, and no longer suffer as I did before. My periods are natural; every ache and pain is gone, and my general health is much improved. I advise all women who suffer to take Lydia E. Pinkham's Vegetable Compound."

Mrs. Tillie Hart, of Larimore, N. D., writes:

Dear Mrs. Pinkham:—

"I might have have been spared many months of suffering and pain but I was known of the efficacy of Lydia E. Pinkham's Vegetable Compound sooner; for I have tried so many remedies without help.

"I dreaded the approach of my menstrual period every month, as it meant so much pain and suffering for me, but after I had used the Compound two months I became regular and natural and am now perfectly well and free from pain at my monthly periods. I am very grateful for what Lydia E. Pinkham's Vegetable Compound has done for me."

Such testimony should be accepted by all women as convincing evidence that Lydia E. Pinkham's Vegetable Compound stands without a peer as a remedy for all the distressing ills of women.

The success of Lydia E. Pinkham's Vegetable Compound rests upon the well-earned gratitude of American women.

When women are troubled with irregular, suppressed or painful menstruation, leucorrhœa, displacement or ulceration of the womb, that bearing-down feeling, inflammation of the ovaries, backache, bloating, (or flatulency), general debility, indigestion and nervous prostration, or are beset with such symptoms as dizziness, faintness, lassitude, excitability, irritability, nervousness, sleeplessness, melancholy, they should remember there is one tried and true remedy, Lydia E. Pinkham's Vegetable Compound at once removes such troubles. Refuse to buy any other medicine, for you need the best.

Don't hesitate to write to Mrs. Pinkham if there is anything about your sickness you do not understand. She will treat you with kindness and her advice is free. No woman ever regretted writing her and she has helped thousands. Address Lynn, Mass.

Ask Mrs. Pinkham's Advice—A Woman Best Understands a Woman's Ills.

Stein-Bloch Smart Clothes

PROTEK

LOOK FOR THIS LABEL
Its Stands for 41 Years of Knowing How

The PROTEK is found on STEIN-BLOCH overcoats only. It prevents the velvet collar of your overcoat from soiling your linen collar.

Write for "Smartness," an education in correct dress, which also explains the wonderful Wool Test and tells you where Stein-Bloch Smart Clothes are sold in your city.

THE STEIN-BLOCH CO.
Wholesale Tailors,
139-33 Fifth Ave., New York.
Tailor Shops, Rochester, N. Y.

A Permanent Cure

IS WHAT YOU WANT AND SHOULD HAVE

FIRST—A Correct Diagnosis of Your Trouble. SECOND—Correct Treatment Given By Men of Thorough Medical Education and Long Experience.

We are known and recognized as the most thorough and able specialists on the Pacific Coast. Ability, skill and thorough knowledge of our professional work gives us our pre-eminence. Each and every man consulting us and treating with us gets our best ability and careful attention. We are treating men who come to us from Alaska, Washington, Oregon, Nevada, Arizona, Montana, New Mexico and every county in California. Many of them sent to us by cured patients.

We are Specialists for Varicocele, Hydrocele, Stricture, Piles, Fistula, Blood Diseases, Contracted Diseases Private Diseases, Loss of Vital Power, Kidney and Bladder Troubles

Varicocele

We cure in one week—in this trouble we make an absolute and permanent cure. This we guarantee.

Kidney and Bladder Trouble

Should receive prompt, careful and skillful attention. Our success in curing these troubles is marked and really phenomenal.

Weakness

This trouble we treat by a system originating with us, and has proven eminently successful where others fail.

Consult us regarding your troubles. Consultation free.

Doctor Harrison & Co.
202½ SOUTH BROADWAY CORNER SECOND

L. A. LAUNDRY CO. "The Laundry of Los Angeles"
631 San Fernando St. Phones—Main 1148, Home 6861

DR. HERON'S EUCALYPTUS OIL cures Catarrh, Rheumatism, Stomach and Kidney troubles. Full directions on bottle. Druggists or 338 W. Jefferson. Never sold in bulk.

TAPE WORMS And Other Parasites Removed. FREE DIAGNOSIS
DRS. SMITH & ARNOLD
505½ S. Broadway.

The Dr. Wong Co

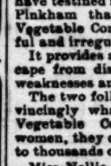

Established 1882.
Sell Chinese Herbs and Medicines that cure Consumption, Asthma, Catarrh, Rheumatism, Appendicitis, Kidney, Liver and all Female Troubles, etc. Call and investigate. Testimonials and Consultation free. Office hours from 9:30 a.m. to 7 p.m.
SANITARIUM
718 SOUTH MAIN STREET

ONE BOTTLE CURES.
McBurney's Kidney and Bladder Cure.
For Bright's Disease, brick-dust deposit, bed-wetting, gravel, dropsy, diabetes and rheumatism. Send $1c in 2c stamps to W. F. McBurney, 807 Vermont ave., for 5 days' treatment. Prepaid, $1.00. Druggists.

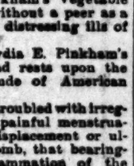

Attend our Anniversary and Grand Extension Opening

Crouch Bros.
LONDON JEWELERS
342 S. Broadway Cor. Mercantile Place.

DR. C. S. MERRILL,
(Of New York University.)
28 years a specialist for Genito-Urinary diseases of men and women. Varicocele and hydrocele cured in one treatment; no knife or loss of time. Bladder, Prostatic and Urethral Inflammations, Stricture, Lost Vitality, etc., quickly and permanently cured. Consultation free and strictly confidential. 250½ S. Broadway. Rooms 5, 6.

Auctions.

Auction

Wednesday, Nov. 8,
At 10 a. m.
730 South Spring.

Consigned on account of warehouse, storage, etc. Two SOLID mahogany bedroom suits, 3 oak suits, 1 Gunn folding bed, 1 Windsor solid cherry folding bed, oak hall rack, 1 mahogany upright piano, 1 rosewood Chickering square piano, bookcases, wardrobes, mahogany center tables, fine Clipper hair top mattress, handsome black walnut bedroom suit, springs and mattresses, fine oil paintings and other pictures, 1 grandfather's clock, rockers and chairs, oak dining table and chairs, combination and kitchen tables, body Brussels, Axminster rugs and carpets, art squares, lace curtains, portieres. These goods must be sold Wednesday.

RHOADES, REED & RHOADES, Aucrs.

AUCTION SALE

30 Head Milk Cows

Tuesday, Nov. 7th, 10 a. m.

On Carter Ranch, 1½ miles east of Gardena. These cows are all good family and dairy stock; mostly Jerseys; some good Holsteins; big milkers; high testers. Many of these cows are fresh, others coming in soon. We are positively quitting the dairy business and every animal will be sold without reserve or limit. Teams in waiting at Gardena.

Terms: Six months' time will be given with note and approved security.

Free lunch at noon.

FANNING BROS., Owners.
RHOADES, REED & RHOADES, Aucrs.
Office 730 South Spring St.

Rhoades, Reed & Rhoades

REALESTATE, LIVE STOCK AND GENERAL AUCTIONEERS:
Guaranteed estimates on Household Furniture or bought outright for Cash.
Salesroom 730 S. Spring St. Both Phones 1229.

C. M. STEVENS
Furniture and General AUCTIONEER
Will pay cash for furniture
Office 302 TAJO BUILDING
Phone: Home 1053; Sunset Main, 2304.

Thos. B. Clark,
AUCTIONEER
133 South Broadway
Red 2272 Home 1907

Alfred Benjamin & Co
MAKERS * NEW YORK
Benjamin's High Grade Clothing for sale in Los Angeles by
JAMES SMITH & CO.

Hill's California Olive Oil. Absolutely pure. A book of recipes free for asking.

LULL CARRIAGE CO.
POPULAR VEHICLES AT POPULAR PRICES
Cor. Main and Tenth Streets
LOS ANGELES.

93 stores in principal cities.
REGAL
THE SHOE THAT PROVES
A. S. VAN DeGRIFT, Mgr.
302 So. Broadway. Bradbury Bldg.

Rock Island System
F. L. MILLER, G. P. A., 237 So. Spring St., Los Angeles.
Two Routes East
Southern via El Paso
Scenic via Colorado
Thru sleepers, Standard and Tourist, via both

B. Gordan
FINE TAILORING
104 South Spring Street.

Duffy's Pure Malt Whiskey

If you wish to keep young, strong and vigorous, and have on your cheeks the glow of perfect health, take DUFFY'S PURE MALT WHISKEY REGULARLY, and take no other medicine.

Sold by all druggists and grocers or direct. $1.00 a bottle.

MUNGER'S LAUNDRY
BOTH PHONES 1070

PURITAS
DISTILLED WATER
5 GALLONS 40c
BOTH PHONES EXC. 6

Consult Me

FREQUENTLY THERE IS A MISAPprehension as to the cost of the services of a competent specialist. Some sufferers are inclined to think that because of the complete cures I make my fees are exorbitant. They are not. They are simply FAIR, and are usually worth five times what I ask. Before you try "cheap" treatment, it will be to your interest to consult me. That will cost you nothing. If you follow this advice you will SAVE money. If you try "cheap" treatment you will WASTE money.

DR. O. C. JOSLEN, The Leading Specialist

Men's Diseases Only

I Have the Largest Practice Because I Invariably Fufill My Promises

You Can Pay When Cured
Consultation Free

Dr. O. C. Joslen
Cor. Spring and Third Sts.
Ramona Block, 305½ So. Spring St.

MEN
SEE ME

IF YOU WANT AN HONEST OPINION about your condition, I have no unbusinesslike propositions to make to you to secure your patronage.

I TREAT YOU IN PERSON. MY SUCCESS in Los Angeles proves all I claim, that is HONEST, RELIABLE, THOROUGH TREATMENT FOR MEN.

FUNCTIONAL DECLINE and all weaknesses quickly cured to stay cured without entrating the system with DRUGS.

CONTRACTED DISEASES. It matters not how long you have suffered, or how many doctors have disappointed you. I cure quickly and thoroughly.

VARICOCELE
cured in 4 to 6 days by my original method. No pain—no return of the trouble.

STRICTURE.
My certain method of curing stricture has won for me the praise of thousands. It is direct, thorough. I have no mail or unreliable treatment of any kind to offer you. Nothing but personal attention.

Dr. Morton
316 S. Broadway

Conradi Co. Jewelry
303 305 S. SPRING

McDougal Kitchen Cabinets
A place in them for everything you use in cooking. They are step savers.
Sold on Thirty Days' Trial
MARSHALL & STEARNS CO
336½ S. Broadway, Gray Building

Marvel Millinery
Exclusive designs in women's Hats
241-243 So. Bdway

Premier 16 H. P. Air Cooled **$1650**
Let us demonstrate to you its ability.
1042 South Main Street
W. COSBY, So. Cal. Agent

The Leader Popular Priced Millinery Emporium
"The Store With the Green Front"
Under Nadeau Hotel.
109 South Spring Street

NOVELTIES WOMEN'S WEAR
Paris Cloak and Suit Co.
252 South Broadway

MARGARET GRAHAM
"The Successful Psychic."
Tells you what you desire to know. Readings given by mail to out-of-town patrons ONLY. Sketch readings by mail, $1. Full life readings by mail, $2. Inclose stamp and give date of birth. Office hours, 9 a.m. to 7 p.m., daily and Sunday. Evenings by appointment. Five most reasonable. MARGARET GRAHAM, 336 S. Broadway. Directly opposite Mercantile Place.

KNABE PIANOS
EXCLUSIVE AGENTS
METROPOLITAN MUSIC CO.
328 WEST FIFTH ST.

Munyon's Dyspepsia Cure

will enable you to eat what you like and all you like. Cures dizziness, constipation, nervousness and sleeplessness; makes old stomachs almost as good as new. Makes good, rich blood and builds up the whole system.

Munyon's Witch Hazel Soap makes the skin soft as velvet. Sold everywhere.

THE CITY IN BRIEF.

NEWS AND BUSINESS.

Strenuous Thief.

A securely-locked gate did not prevent a thief from stealing a buggy from the yard of L. A. McDowell, No. 423 East Seventh street, Saturday night. The ingenious thief took the vehicle apart; lifted it over the fence and got away.

King's Daughters.

A special meeting of the King's Daughters is called for tomorrow afternoon at 3 o'clock in the parlors of the First Congregational Church to arrange for the coming of Mrs. Bottome.

Opens Branch Office.

For the convenience of their patrons, Wells, Fargo & Co.'s Express will open a branch office at No. 217 West Second street this morning and will offer the public at the branch mentioned the same facilities obtainable at their general office at Nos. 445 and 447 South Main street.

Switch Box Burned.

An alarm of fire was turned in at 8:30 o'clock last night from the corner of Twenty-fourth and Hoover streets. A transformer on a pole on Twenty-third street, west of Hoover, took fire and burned. There was no damage to other property.

Cruelty Charged.

Roy Nunn, a driver for the Linwood Ranch Company, was arrested at Thirty-fifth street and Central avenue yesterday afternoon by Humane Officer Sheridan on a charge of cruelty to animals. Nunn was driving five horses attached to a heavily-loaded milk wagon. The officer claims that not one of the animals was fit for service. The horses were sent to a veterinary. Nunn was released on bail.

Probably Fatally Hurt.

While at work painting the roof over the engine-room at the plant of the Los Angeles Ice and Cold Storage Company yesterday morning, F. O. Betts lost his balance and fell. His head struck the stone coping and he suffered concussion of the brain. Betts was sent to the Receiving Hospital. Later he was transferred to the California Hospital. The man's injuries are serious and may prove fatal.

AFTERMATH OF AUTO TRAGEDY.

DISTRICT ATTORNEY TO MAKE A RIGID INVESTIGATION.

Body of Mrs. Austin Awaits Burial; Miss Polley Lies in Dying Condition at Good Samaritan Hospital. Failure to Get Facts from the Men Companions Arouses Officers.

No arrests have yet been made as a result of the automobile accident of Saturday night at First and Concord streets, in which one woman was killed and another was fatally injured.

The matter will be laid before the District Attorney today, however, and a careful investigation of the whole case made.

Both C. D. Davis and Francis E. Kendall, the male occupants of the machine which met with such a disastrous finish, were released from custody early Sunday morning, it being considered not advisable at that time to lodge any complaint against either of them.

Accompanied by a detail of officers Kendall was driven to the scene of the accident and made to describe the nature of the collision. Davis, who was so deeply affected by the catastrophe as to be unable to remember any of the occupants of the machine for several hours, was treated at the Receiving Hospital and later taken to his home, No. 800 East Twenty-seventh street.

MISS POLLEY DYING.

Miss Edith Polley, the nineteen-year-old girl who was a member of the party, is lying at the Good Samaritan Hospital in an unconscious condition, and physicians hold out little hope for her recovery. She has been in a stupor from the time the auto was struck, hurling her high in the air. She has what is considered to be a fatal fracture of the skull, in addition to internal injuries of a serious nature.

The body of Mrs. H. T. Austin, who died just after reaching the Receiving Hospital, has been removed to Pierce Bros.' undertaking establishment, where an inquest will be held this morning.

Owing to the reluctance of the participants in the accident to divulge the details of the affair, a searching investigation will be made to determine the responsibility.

TITUS COUPLE IMPROVE.

Both Mr. and Mrs. Eugene L. Titus, who were injured by being thrown from their carriage at Pico and Hill streets Saturday night when an automobile driven by Contractor Henry R. Angelo crashed into them, were much improved yesterday, and will suffer no lasting injuries, it is thought. Angelo was arrested shortly after the accident, and will be arraigned in Police Court this morning on a charge of drunkenness.

BREVITIES.

Times' "Liner" Advertisers—Important change in rate for Sunday classified advertisements. Commencing Sunday, October 1, 1905, and thereafter, the rate for Sunday "Liners" will be 1½ cents per word for each insertion; minimum charge, 25 cents, as at present. This slight advance is amply justified by the present Sunday circulation of The Times, which averages over 60,000 copies. (When the 1-cent per-word rate was established in 1899, The Times' Sunday circulation was only 14,000 copies.) The "Liner" rate for the daily—1 cent per word—will stand as at present.

Robt. L. Garrett & Co. (Inc.)
Undertakers. Lady assistant. No. 349 North Main street. Both 'phones 75. Robert B. Garrett, manager.

Castanien Undertaking Co.,
No. 1238 South Grand. Lady attendant. Telephones Main 9002, Home 5488.

Pierce Bros & Co., Undertakers.
219 S. Flower. Tel. M. 1837. Lady attendant.

If You Want to Go East C. Haydock.
Agent Illinois Central R.R. 228 S. Spring.

Otto, Otto, Gasoline Engines, Otto, Otto.
WAITE, BAILIE & LYNCH,
943-945 N. Main street, corner Bruno.

Choice Cut Flowers.
A large variety of floral designs can be secured from J. W. Wolfskill, No. 219 West Second street.

John T. Griffith Co.
Real estate and insurance. Removed to 214 Wilcox Building. Second and Spring.

Olives Wanted.
Charles P. Grogan, No. 1744 Albion street.

LOCAL CLERGY NOW IN EUROPE.

ARCHBISHOP, BISHOP AND VARIOUS RECTORS THERE.

Never in History of Diocese of Monterey and Los Angeles Has Holy See Attracted So Many California Visitors of Prominence—Rev. Joseph Barron Returns.

The Roman Catholic diocese of Monterey and Los Angeles has furnished a hegira of prelates and clergy to Rome and the European countries this year which is remarkable.

Probably never before in the history of the Catholic Church in California

REV. JOSEPH BARRON

have so many of the clergy been absent in Europe, and drawn to that magnet of the Catholic churchmen, the Vatican and the Holy See.

Bishop Thomas J. Conaty is about to make his ad limina visit to His Holiness, Pope Pius X, and to make his personal report on the progress of this diocese during the past seven years. He is now in Italy.

His companion and secretary is Rev. John J. Clifford, rector of the Church of St. Thomas the Apostle, Pico Heights.

Rev. Joseph Barron, rector of St. Mary's Church, Boyle Heights, has just returned from a visit of several months' duration in the various European countries. He celebrated mass yesterday morning at St. Mary's Church and addressed a large congregation of parishioners, who lingered after the services to greet their long-absent pastor.

Father Barron had an audience with Pope Pius X at Rome, and also had the special privilege of seeing the Holy Father celebrate mass. On the return journey Father Barron visited his old home in Ireland, and spent several weeks among the old-time scenes. He returns much improved in health, and has many plans for the advancement of St. Mary's parish. It is probable that this parish will soon have a fine parochial school.

Rev. P. F. Farrely, rector of the Church of St. Andrews, Pasadena, has turned his face homeward, after a prolonged trip through France, Spain and Italy, and a visit to the Vatican.

Rt. Rev. Peter Verdaguer, Bishop of Brownsville, Tex., but for many years rector of the Church of Our Lady of the Angels, in this city, and known all over Southern California among Catholics, who dearly love him, as "Father Peter," is now in Spain, on a visit to old associates, and he also includes Rome in his itinerary.

Father Liebana, who for several years was rector of the Church of Our Lady of the Angels, is now at Barcelona, Spain, and Father Adam, who served as vicar-general for many years in the diocese of Monterey and Los Angeles, has gone to Spain to spend his last days. He was visited by Bishop Conaty and Father Clifford.

Archbishop Riordan of the archdiocese of San Francisco is also in Rome, and there he will meet Bishop Conaty and party. There, also, Bishop Conaty expects to meet a party of Los Angeles laymen, including Mr. and Mrs. James C. Kays and Mr. and Mrs. Thomas Hampton, and arrange for them an audience with the Pope. They will return to Los Angeles in time for the Christmas festivities.

VITAL RECORD {BIRTHS. DEATHS. MARRIAGES.

Deaths.

MAYNARD. In this city, November 4, 1905, Dr. Henry Hobart Maynard, a native of Ohio, aged 70 years. Funeral services will be held at St. Vibiana Cathedral, Main, near Second st., Monday afternoon at 2 o'clock. Friends invited to attend. Burial at Evergreen Cemetery.

LEMONT. At 334 S. Figueroa st., November 4, 1905, Lewis S. Lemont, aged 36 years, 11 months, 15 days. Funeral services will be held at parlors of Bresee Bros. at 10:30 o'clock today.

BURNS. At Anaheim, November 3, Rev. James E. Burns, aged 36 years. Remains at funeral parlors of Cunningham & O'Connor, No. 1021 South Grand avenue. Solemn requiem mass at Cathedral of St. Vibiana, Monday, November 6, at 8:30 a.m. Interment, Green Bay, Wis.

GUENTHER. November 5, Emma Guenther, beloved wife of A. Guenther, and mother of Emily and Eugene Guenther; aged 31 years. Friends are respectfully invited to attend the funeral at 2 p.m., Tuesday, from her late residence, 519 Ducommun st. Interment Evergreen.

MORRIS. Sunday, November 5, Mrs. H. B. Morris, in her 81st year; a native of Poland. Five sons survive her, Simon Morris of San Francisco, Abe, Bernard, Nathan and Jake of Los Angeles. Funeral from 317 Turner st., November 6, 2 p.m. Friends invited. San Francisco papers please copy.

Funeral Notice.

The funeral of Miss Ida C. Smith, formerly of 971 W. Sixth st., Los Angeles, Cal., will take place from the residence of her parents at San Fernando, Cal., on Monday, November 6, 1 o'clock.

Funeral Notice.

The funeral services of the late Mrs. Louisa F. Zeiger will be held at the residence, 2301 Hoover st., on Tuesday, November 7, at 2:30. Friends invited.

Hollenbeck Lodge, No. 319, F. & A. M., will confer the Third Degree on Tuesday, November 7, commencing 1:30 p.m.

J. WILL DICK, Secretary.

Companions of the military order of the Loyal Legion will meet at St. Vibiana's Cathedral, Second and Main, this afternoon at 2 o'clock, to attend the funeral of our late companion, Dr. H. H. Maynard.

COL. E. W. JONES, Commander.
E. C. GILBERT, Secretary.

Los Angeles Transfer Co., 751-3 S. Spring.
Will check baggage at your residence to any point. Tel. M. 49 or 2409. Home 249.

Orr & Hines Co.,
Funeral directors. Lady undertaker takes charge of all ladies and children. Tel. Main 65. No. 647 South Broadway. John W. Edwards, manager.

Bresee Bros.' Co., Undertakers.
Broadway and Sixth. Lady assistant in attendance night and day. Tel. Main 284.

Peck & Chase Co., Undertakers.
423 S. Hill. Both 'phones 61. Lady attendant.

EYES TESTED
PROMPT attention to weak and aching eyes often saves them from total ruin. Have your eyes tested free of charge by the Geneva optician. Best kind of glasses, at lowest possible prices.
Gold-filled Frames with best lenses..... $3.00
Geneva Watch & Optical Co
308 South Broadway.

The Reliable Store
The best $1.00 a gallon wines in town . . . .
SO. CAL. WINE CO.
218 West Fourth Street
Home Ex. 16 Main 332
NO BAR IN CONNECTION

SIEGEL'S "WOMEN'S AND CHILDREN'S WEAR"
Myer Siegel & Co.
251 SOUTH BROADWAY
Women's Wash Waists
In Winter weights and weaves—Madras, Rep, All-Linens, Damask, French Pique. Prices range from $2.00, $2.25, $2.50, and up. All the late things are here. Box and Knife Plaiting, Button Trimming, and other new effects. A very large line to select from. Beautiful garments, and it will amply repay you to visit this department if you are looking for a seasonable waist.
Boys' Knickerbockers
Manly little Suits. The pretty and proper Buster Brown, Russian and Norfolk effects, $3.25, $3.75 and $4.25, and up. All the sizes for 2½ to 6-year-olds. Large range of fabrics appropriately trimmed.
Coats
In the new Winter Single and Double Breasted styles, $5.00 and up.
Headwear
Tam O'Shanters and Sailors appropriate in material and trimming, 75c, $1.25, $1.75, up.
"SIEGELS" WOMEN'S AND CHILDREN'S WEAR"

HALF AN HOUR
Spent with us is refreshing. A picture is a lasting token of esteem, and tells the story in its own peculiar way. Have nothing in your home that you do not know to be useful or believe to be beautiful. Our pictures are both, and we have a splendid display of Oils, Pastels, Water Colors in endless variety.
COMPARITIVELY FEW
Can possess the privilege of visiting the foreign galleries. There are many to whom, for different reasons, the more thorough study of Art is denied. Our Art Gallery is at your disposal; its walls are covered with a complete assortment for your leisurely inspection. Some of the best things that the old masters produced.
Sanborn, Vail & Co.
357 South Broadway

Delicious Fruit Drinks at the big White Onyx Soda Fountain—as well as all the old, reliable flavors. Come in when you're down town.
BOSWELL & NOYES,
Third and Broadway.

TWO IMPOSSIBILITIES
It is impossible to find better Overcoating than Carr's Melton as it would be to cross the Atlantic Ocean on a sheet of paper.
Carr's Meltons are the pride of England.
The great manufacturer Carr makes nothing but Melton Overcoatings. He knows how to make better Meltons than any other manufacturer in the world—and he makes better Meltons than any other person on this footstool.
A genuine Carr Melton—made to measure, into overcoats—$45 here.
BRAUER & KROHN
TAILORS TO MEN WHO KNOW
THREE STORES
128-130 S. Spring, 5th & Spring
114½ S. Main. Phones Main 3116. Home 2696

Hair Falling Out?
If it is, your scalp needs treatment. Try our scalp treatment and see the results.
Bennett Toilet Parlors
Cor. 5th and Spring

GOOD SHOES
W. E. Cummings Shoe Co.
FOURTH AND BROADWAY

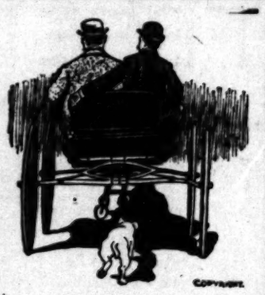

BIG SEATS FOR BIG MEN
(and women, whisper!) If you like or need wide-seated carriages, road wagons, runabouts, we have what will suit you to a nicety. No disgrace to be stout—only inconvenient at times. Needn't be as to vehicles if your wants are submitted to us. Whatever you like in horse-drawn vehicles will be found here. We make 'em.
ADVANCE BUGGY CO.
2000 Central ave. Home 24786, South 2189.

Switches
All weights, in every shade, including the unusual, and curly and straight hair. Every switch in our stock is made of genuine human hair, and we sell a better switch at every price than you can buy in any other store. Our special $5.00 Switch is a very unusual value.
WEAVER-JACKSON Hair Co.
443 South Broadway.

Correct Hats for All Men
The stylish dresser who has an eye for economy wears Siegel's $3.00 Hats
look and wear as well as any $5.00 hat
Newest shapes
Soft or stiff
Black or colors
Siegel
Hatter and Haberdasher
103 SOUTH SPRING.

DID IT EVER STRIKE YOU
That the best place to buy your wood, coal, hay and grain is
CLARK BROS.
West 69. Home Ex. 108. 1249 S. Figueroa St.

"Baby Shop" Shirt Waists Baby Outfits
In Stock and to Order
Beeman & Hendee
347 South Broadway

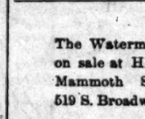

G. U. Whitney's Trunk Factory
Trunks, Suit Cases and Traveling Bags at Factory Prices.
238 SOUTH MAIN STREET

The Waterman shoe stock on sale at HALF PRICE.
Mammoth Shoe House,
519 S. Broadway.

New York CLOAK AND SUIT HOUSE.... The finest lines garments and costumes for women and children. Prices most reasonable.
337-339 S. Broadway

JAPANESE ART GOODS AT
THE YAMATO
3 STORES
214 S. Broadway. 352 S. Broadway and 211 Mercantile Place.

IT is one thing to do printing and engraving, and another thing to do it well.
W. P. JEFFRIES CO.
129 South Spring St.

Hoffman's
THE LARGEST Millinery HOUSE ON THE PACIFIC COAST
133½-135 S. SPRING ST LOS ANGELES

ASK YOUR GROCER FOR
LOWNEY'S
COCOA and CHOCOLATE

This beautiful wagon embodies many features of artistic and mechanical merit, and cannot fail to please anyone in need of a wagon of this description. Frankly, we do not often have the opportunity of presenting so much value for the price we ask for it. A very stylish, comfortable and pleasing design, suitable for use all the year round.
Don't overlook the fact that we carry vehicles of all kinds, as well as harness, whips, robes and all horse goods.
Hawley, King & Co.
224-228 South Los Angeles Street

"Don't Be Deceived"
We have the exclusive rights for "KRYPTOK" in Los Angeles and Riverside. "A guarantee with every pair."
Dr. W. F. Seymour.
Take Elevator—Third Floor.
517 BROADWAY.

Travel with a RATTAN
Lightest, Strongest
J. C. CUNNINGHAM, Phones 819 329 S. SPRING ST

STANDARD
Homeopathic Pharmacy.
Phones—Sunset Main 2067; Home 7007; 404 S. Broadway; the best lighted street in the world.

Above All in Flavor
GHIRARDELLI'S GROUND CHOCOLATE

"Your Credit Is Good Here"
DU BOIS & DAVIDSON FURNITURE COMPANY
212-214 WEST SIXTH STREET
A WEEK OF BARGAIN
JUST OVER THE LINE FROM HIGH RENTS AND HIGH PRICES

WILLOW ROCKERS—large, roomy, comfortable, well made, handsome design; regular price $4.00; this week, $2.50

MORRIS CHAIRS—weathered oak or golden oak frame and choice of fifteen different styles of cushions in velour and corduroy. Regular $12 and $12.50 values this week $9.00

FOLDING BED—just the thing for that extra guest. Full size, good hardwood, well finished, regular price $22.00, this week $16.00

CRIB—for the baby. Made of good hardwood, full size, neatly finished, woven wire spring bottom, worth $2.75; this week $2.00

DINING CHAIRS—half a dozen good hardwood dining chairs with neatly turned spindle and embossed back piece. Worth $1.00 each, this week, set of six $4.50

COMFORTERS—fine silkoline comforters, plain on one side, figured on the other; full size; worth $1.75 at 95c; worth $1.50 at 85c

WINDOW SHADES—six feet long and three feet wide. Green is the only shade we have left so we are selling them at 25c

DRESSING TABLES—fine mahogany dressing tables in several elegant designs, this week, one-third off. $18.00 dressing tables $12.00. $28.50 dressing tables $18.00. $26.00 dressing tables $16.50.

EXTENSION TABLE—good hardwood, 5 feet long; this week $5

RUGS—made of one and yard lengths of high grade ingrain and Wilton carpets, ... ished; carpet alone is ... Rugs this week $1

DRESSERS—solid oak ... good size, well made with ... top; has beveled French ... ror. Regular value $13.50; this week $9

$38.00 mahogany dresser
$30.00 mahogany dresser
$25.50 dresser $20.00.

212-214 West Sixth Street BETWEEN SP... AND BROADWA...

GRAND OPENING EL SHAH-SARAI GR... OPE...
THE ONLY PERMANENT STORE DEVOTED EXCLUSIVELY TO ORIENTAL RU...
KUPELIAN BROTHERS, Managers
Oriental Rug...
Superb—Rare—Antique—at
Auction Sale
Tomorrow, Tuesday, Nov. 7, at 2:30 p. m. AND ... THE ...
Goods Now on Exhibition Inside
H. W. HELLMAN BUILDING Corner Fourth and ... Main Corridor, Ground ...
In order to introduce our new establishment we will inaugurate the most satisfying sale ever held in this ... rugs are select. Every rug has been carefully examined and selected with artistic taste. Every rug will ... be sold to the highest bidder and guaranteed as represented or money refunded. We are bound to ... buyer, as we are here to stay.
KUPELIAN BROS., FORMERLY WITH PAUL ... DIRECTORS AND AUCTIO...

"THE DAYLIGHT STORE." Phones Main or Home ...
Jacoby Bros.
331-333-335 South Broadway.
EXTRAORDINARY NOVEMBER
INDUCEMENT SALE
Don't miss the vast array of special bargains today.
See yesterday's Times.

TRADE SECRETS
It is not generally known that a large portion of the cheap ... on the market is made by convict labor East and South. These ... are known to the trade as "installment stuff." The men who ... are not afraid of losing their job if they slight their work—and ... who sell it, having no reputation at stake, charge any old price ... We are not in the "get rich quick" class; if we were we would ... different grade of goods from those we now offer to our customers.
Broadway Drapery & Furniture C...
447 SOUTH BROADWAY
Not connected with combines.

FREE CAKE-BAKING SCH...
GARLAND GAS RANGE H. Guyot, 538 S. ...

THE LUSK CAB CO.
Automobiles, Carriages, Tally-hos, Three-seaters, etc. for hire. Day or night. Drivers in livery.
750 S. Main St. Both Phones 297

In Two Parts, Complete

Twenty-fourth Year.

PER ANNUM, $9.00.

THE WEATHER.
BRIEF REPORT.

FORECAST—For Los Angeles and vicinity: Cloudy; unsettled, possibly showers; fresh south wind, changing to northeast.

YESTERDAY—Maximum temperature, 72 deg.; minimum, 49 deg. Wind, 5 a. m. northeast; velocity 5 miles; 5 p. m., south; velocity 4 miles. At midnight the temperature was 57 deg.; cloudy.

Precipitation for storm, 1.02 inches; season to date, 1.10 inches.

TODAY—At 3 a. m. the temperature was 55 deg.; cloudy.

FORECAST—For San Francisco and vicinity: Fair, becoming cloudy at night; northeast winds, changing to westerly.

[The complete weather report, including comparative temperatures, will be found on page 8, part II.]

POINTS OF THE NEWS
IN TODAY'S ISSUE OF
The Times

INDEX.

Part I.

1. Andrews Ends the Chase. Campaign's Lurid Finish. San Francisco in Doubt.
2. Russian Situation Worse.
3. Cannot Stop Massacre.
4. Before the Ballot Battle.
5. Unique Tribute to President.
6. Poison in Organ Sought.
7. Seas Smash Many Craft.
8. "Liners:" Classified Advertising.
14. Events in Los Angeles Society.
15. Imported Oranges to Seattle.
16. City in Brief: Vital Record.

Part II.

1. Greatest of City's Bridges. Ran His Mine Into Ground.
2. Public Service: Bond Sale Hitch.
3. Corrigan Off One Track.
4. Editorial Page: Pen Points.
5. Drama: Plays and Players.
6. News From Neighboring Counties.
7. Events in Los Angeles County.
8. Weather: Finance and Commerce.
9. Shipping: Real Estate Transfers.

SYNOPSIS.

THE CITY. Quarter-million-dollar city-railroad bridge on Buena Vista street planned, and San Fernando-street viaduct to be razed in consequence....Auto victim hovering near death is Mrs. Edythe Polley Tuffree, a May bride....Auble likely to be made Chief of Police today....Goyette, in Police Court, claims Hadley embezzled his gold and "knocked" his mine ... worth....Steamship owners appeal to Secretary of War for increased ... facilities at San Pedro. Council will put end to charity that ... reach....Ordinance unanimously passed to prohibit indecent ..., but another rank programme ... on Main street....Still hitch in ... bond sale....Orange shippers ... over quotations.

...Tax-rate meeting bids ... Board of Education....Court ... postoffice clerk sued for dam... because of delayed letters....Inde... committee to inspect outfall ...Speedy Scotty fined $50....Pico ... crematory will be built. ... psychology" introduced in ... each jewel burglary-slander ... was upon children oppose widow ... the lenient.

...nected with ... CALIFORNIA. House-... servant girl both miss... ...na home; search warr... DEPENDENT ...ton miser stops pur... PAIGN OPENS AT ...sale bank....Storm... DIRECT WIRE TO THE ...y craft ashore

TLE, Nov. 6.—[Exclusive Dispatch.] Child drowns ... Archibald Selwyn is babies good ... ate a campaign against ...m....Big ... and to help Shuberts enjoins Ana... ...e of independent theaters o... strikes ... est. He says: ...ridge; ... representative, Graham Tabor, ... but ... installed in office here by No... past ... 1, and a vigorous campaign ... office ... the pirates will be prosecuted. ... be begun in Seattle within ... weeks. ... tually, I am representing Shu... ... this trip, and will endeavor ... them a circuit of playhouses ... Paul to Los Angeles."

...DIUM ORE IN KERN. ...R THAN COLORADO ORE. ...DIRECT WIRE TO THE TIMES.] ...FRANCISCO, Nov. 6.—[Exclu... ...patch.] H. C. Jones, the well-... ...ining prospector and engineer, ... have discovered a large de... ...radium ore in Kern County ... the ore recently found in ...unty, Colorado, and much ...an Bohemian ore. His sam... ...of uranite, carnocite, black ...pitchblende, all of which con... ...of uranium rich in radium. ...tones to tell the exact loca... ...e discovery, but says he has ... the ore for ten years. Re... ...ground up some ore and ex... ...sults of uranium from it; ... in a dark room in radio-activ... ...photographed on the plate.

...L. MAXSON INJURED. ...AWAY STRIKES HIM. ...T WIRE TO THE TIMES.] ...ov. 6.—[Exclusive Dispatch.] ... Maxson, secretary of the ...rrigation Congress, was in... ... a runaway, today, and indi... ...are tonight that his injuries ...ot fatally. ...ttting in a carriage on Eva ...en a rig owned by Senator ... came down the street, be... ...ed. It smashed Maxson's rig, ...e ribs are broken, both hands ...re injured, both legs hurt, ...ffering from severe lacera... ...of the head and face.

...ULD BREAK STONES. ...NEGLIGENT MARINERS ...ASSOCIATED PRESS—P.M.] ...NCISCO, Nov. 6.—Strong ... used by Capt. John Ber... ...supervising inspector, in his ...ecting the findings of In... ...ers and Bodies in the case ...ing the steamship Santa ... was stranded at Gua... ...ver. E. E. Johnson, first ...f the Santa Barbara, whose li... ...suspended for six months, ...ed the decision of the in... ...ors denying the appeal ...ason said: ...patience with a mariner

...CASH PAYME... CHICAGO, N... of wages in In... the employés of ... so greatly last ... a run on the ... Bank. The fina... days and the ten... ly by the cost o... gold which the ... view of the sign... oring for their ... drawn out has ... Inland Steel Co... pay day, paid in... ing its old cust... ployés checks d...